THE LIBRARY OF CONGRESS
1800

Class F775

Book .R42

Copyright No.

COPYRIGHT DEPOSIT.

Representative Men of Colorado

IN THE NINETEENTH CENTURY

A PORTRAIT GALLERY OF MANY OF THE MEN WHO HAVE BEEN INSTRUMENTAL IN THE UPBUILDING OF COLORADO, INCLUDING NOT ONLY THE PIONEERS, BUT OTHERS WHO, COMING LATER, HAVE ADDED THEIR QUOTA, UNTIL THE ONCE TERRITORY IS NOW THE SPLENDID : : : : : STATE : : : : :

DENVER, NINETEEN HUNDRED AND TWO
THE ROWELL ART PUBLISHING COMPANY, PUBLISHERS
NEW YORK : : DENVER

F775
.R42

THE LIBRARY OF CONGRESS,
TWO COPIES RECEIVED
JUL. 2 1902
COPYRIGHT ENTRY
June 20, 1902
CLASS a XXa. No.
35839
COPY B.

COPYRIGHTED 1902, BY THE ROWELL ART PUB. CO.

2-18643

Preface

When we reflect that the Argonauts of the late 50's found the territory of Colorado a wilderness of mountain and plain, and that in forty-four years it is transformed into a great commonwealth teeming with life and industry, one of the fairest daughters in the sisterhood of states, it seems most fitting that the portraits of these men of the nineteenth century, through whose tireless energy this transformation has been wrought, whose efforts have caused the desert to "blossom as the rose," should be gathered together, as many as possible, and perpetuated and saved for the gratification of generations yet to come, and to this end for nearly two years we have been compiling this work.

At first thought, to the uninitiated, this might seem to be a simple task, but when the fact is taken into consideration that over eight hundred of the portraits that appear in this work were made from sittings given especially for us by busy men, that many of the pioneers have long since joined the great majority, and their portraits were obtained with the greatest difficulty, some of the obstacles that were presented and overcome will be easily understood.

As absolute perfection does not exist in this world, we do not claim to have reached it in this case, but we have the satisfaction of knowing that we have left no stone unturned to make this collection as complete as it was possible to be.

As will be noticed, there is no attempt at a biographical sketch. Below each name will be found a brief title or description, and for the sake of uniformity this is limited, so that in some cases many of the business interests or offices held had to be omitted for want of space, otherwise it would have resulted in a book of biographies, rather than a large collection of portraits; enough data is furnished, however, for all practical purposes. The portraits are as a rule exceedingly fine, except in a few cases where good photographs were unobtainable.

They are classified by professions or trades, and in addition are indexed alphabetically, so that while there are ten hundred and eighty-seven portraits in the book, a subject is easily found.

The work cannot fail to grow in value, because it is a de luxe edition limited to one thousand volumes, and no future edition possible, as the copper plates from which these half-tones were printed are out of the publishers' possession, having been delivered to the subscribers.

As the years go by, we are growing rapidly away from the formative period of the state, and a duplicate work, if such a thing were attempted, would be yearly a greater undertaking, and inasmuch as we have aimed to give the work an historical value, have incorporated within its pages many portraits of those without whose names no history of Colorado could be written, The state is full of surprises, and our own experience well illustrates the assertion.

Our first copper plates were made east, as we took it for granted the work could be done better and cheaper there than in Colorado, but we eventually discovered that the Williamson-Haffner Engraving Company of Denver could duplicate both work and prices, and so gave Denver the preference; but still a greater surprise was in store for us! There are few firms east who care to undertake to bind a book as elegantly as this is bound, and when arrangements were about concluded with a New York bindery, we found that The Merchants Publishing Company of Denver could do anything that could be done in their line, and at eastern prices, and we have no doubt it is so in nearly every other line.

It is with pleasure that we assure our subscribers that they have a simon-pure Colorado book, engraved, printed and bound in Denver.

The almost undiscovered, uninhabited territory of 1858 is able, in forty-four years, to compete with the world, not only in mining, agriculture and stock raising, but in mercantile and manufacturing lines as well, and this book contains the portraits of ten hundred and eighty-seven men who have helped to bring this seeming miracle about.

While it is true not all, whose portraits appear, were here to assist at the laying of the keel of this grand ship of state, yet we are sure there are none that have not labored earnestly and well for its ultimate success, and we know you will enjoy studying its pages, for Pope has said :

> Know then thyself, presume not God to scan,
> The proper study of mankind is man.

Index to Portraits

PAGE

Acheson, William J 208
Adams, Alva, ... 2
Adams, Frank 159
Adams, George Henry 201
Adams, J. Frank 12
Adams, Jose Pierre 202
Adams, W. H. 12
Adamson, Oram Edward 207
Aichele, Julius 76
Aicher, Frank X 204
Aitken, L. L 265
Aldrich, Charles H 195
Aldridge, W 248
Alexander, Frank J 214
Alexander, William E 88
Allen, George W 20
Allen, George W. Jr 43
Allen, James K 77
Allen, Silas Marvin 127
Allen, William Harley 217
Ambler, Francis B 103
Anderson, Aaron Phineas 63
Anderson, Charles M 135
Anderson, Peter 150
Andrews, John B 243
Anfenger, Louis 229
Anfenger, Milton L 45
Apple, George M 11
Apple, Henry 215
Archer, James 145
Arendt, B. F 141
Armbruster, Charles E. H 271
Armor, John A 119
Armstrong, Hamilton 84
Arnold, Frank J 270
Ashby, W. E 115
Ashley, Eli M 137
Avery, Franklin C 150

Babb, Henry B 43
Babcock, Frederick Gardner 49
Babcock, John 252
Bailey, Dewey Crossman 203
Bailey, Fred D 226
Bailey, Fred J 251
Bailey, George Warren 226
Ballantine, George Washington 202
Ballard, Edwin Augustus 14
Baldy, George 184
Bane, William C 105
Bardwell, Rodney Jewett 29
Barela, Casimiro 16
Barker, William J 192
Barnard, William H 255
Barney, Libens 185
Barrows, John Wright 215
Bartels, Arthur Calvin 34
Bartels, Gustave Charles 34
Bartels, Louis Fredric 224
Bartels, Louis Fredric, Jr 224
Bartels, Theodore William 224
Barth, Moritz 142
Barwise, Norman Collins 249
Bassett, Thomas E 162
Bates, Joseph Edward 177
Bates, William Edward 128
Baty, Edwin E 83
Baur, Otto Paul 127
Baxter, James H 25
Baxter, Joseph Nickerson 59
Bayly, Charles 139

PAGE

Beam, Jesse W 163
Beam, T. Walter 163
Beaman, David C 49
Beaman, James L 81
Beggs, William Norman 96
Belford, James Burns 6
Bell, J. B 269
Bemus, James E 220
Benedict, Mitchell 36
Benkelman, George W 206
Benkelman, John George 206
Bennet, Hiram P 177
Bennett, Charles H 252
Bennett, Christian A 25
Benson, Aaron S 151
Benson, Clarence V 151
Benzie, William R 211
Berlin, Isaac 255
Bernard, Franklin B 48
Berry, Andrew Jackson 113
Berry, Bernhard 199
Bertschy, Frank P 86
Best, Charles Fred 257
Best, John D 257
Betts, Henry W 231
Bicksler, Winfield Scott 58
Billings, Robert Sutherland 163
Birdsall, George G 84
Bishop, Frank, ... 220
Bissell, J. B 21
Black, Charles A 265
Black, Melville 105
Black, William H 248
Blaine, J. M 97
Blair, Robert R 104
Blaisdell, Harvey L 87
Blake, William J 249
Blakeslee, Samuel Horace 92
Blanchard, Jerome B 186
Blayney, William Nassau Walker 248
Blood, James Herbert 34
Boal, Theodore Davis 122
Bode, Arnold G H 93
Boehmer, Max 168
Boettcher, Charles 146
Bohm, Henry 272
Bonfils, G Frederick 89
Bonnet, William Mervin 104
Bonynge, Robert W 38
Borst, William Wallace 240
Bosserman, Elijah 203
Bott, Anthony 190
Bottom, John T 58
Boyd, John Lemon 237
Bradbury, William C 121
Bragdon, George E 260
Brainard, Thomas C 187
Bretherton, Sidney E 164
Brickenstein, Charles H 72
Bridaham, Lester B 260
Brigham, Elijah 218
Brinker, Isaac 230
Brinson, James M 66
Bristol, George Albert 164
Bristol, Harlan P 272
Britt, Patrick 164
Broadwell, James M 186
Brockaway, John Prince 52
Brown, Charles M 45
Brown, Charles Thomas 52
Brown, Frederick Sidney 258

An asterisk (*) in the book indicates that the person has died.

INDEX

	PAGE
Brown, George Edward	111
Brown, Harry Kilborne	210
Brown, Henry Cordis	192
Brown, James B	111
Brown, James H	194
Brown, J. Sidney	258
Brown, Junius F	210
Brown, Sherman Thompson	101
Brown, W. G	147
Browne, S. E	47
Bruner, Arthur F	158
Brunton, David William	168
Brush, J. L	6
Bryans, William A. Jr	56
Bryant, W. H	29
Buck, Frederick O'Leary	234
Buck, Robert H	159
Buckingham, Richard Green	107
Buckley, Frank	168
Burchinell, William K	161
Burck, Rudolph David	207
Burger, James Cardwell	206
Burghardt, William	131
Burghart, John C	80
Burnett, John Augustus	130
Burnham, N. G	111
Burns, James F	154
Burr, E. N	227
Burr, William Alton	110
Butler, Calvin Pickring	24
Butler, Hugh	31
Butler, Lansford F	213
Butterfield, Rupert Olin	105
Butters, Alfred	195
Byers, William N	179
Byrne, Robert J	67
Calhoun, William C	263
Callahan, James P. H	63
Callbreath, James F. Jr	44
Calvin, Clarence K	169
Cammann, Frederick William	229
Campbell, David M	9
Campbell, Frank James	155
Campbell, George Horace	269
Campbell, Robert M	117
Campion, John F	152
Cannon, James Jr	153
Capron, Adolphus P	59
Carpenter, Franklin Ruben	170
Carpenter, G. A	73
Carpenter, Samuel L	23
Carpenter, Ulysses Grant	119
Carper, Frisbee Dininger	225
Carringer, Franklin Eugene	17
Cavallo, Signor Raffaelo	88
Cavis, C. F	230
Chamberlin, Frederick J	208
Chamberlin, Humphrey B	208
Chapin, Cyrus	227
Charpiot, Frederic	200
Cheesman, Walter S	143
Chever, Charles G	180
Childs, S. B	98
Chillcott, M. Scott	86
Chipley, James Newton	8
Chisholm, Roderick A	16
Chittenden, Granville Ingraham	50
Christy, Charles	181
Church, Frank	15
Clark, Charles A	182
Clark, Edwin Jay	110
Clark, George T	191
Cleary, R. St. John	43
Clough, Augustus Abram	103
Coates, David Courtney	5
Cobb, Charles Dennison	235
Cobbey, Thomas Dick	35
Cochran, Carl Hunt	40
Cochran, Charles W	86
Cole, William	182
Combs, William Henry	159
Condit, James A	63
Conover, Peter G	82
Cook, Ezekiel Hanson	162
Cook, Harold Coburn	162
Cooper, Charles Job	203
Cooper, Job Adams	3
Cooper, W. A. L	268
Coplen, John D	199
Coray, E. G	79
Corbin, Charles	188
Cornell, Leonidas Samuel	161
Cornish, Edgar Charles	221
Correy, James	243
Cort, Simon	198
Coy, John G	209
Crandell, James H	155
Cranmer, William H. H	201
Creswell, Joseph	135
Crews, George Beggs	98
Crippen, J. J	209
Croke, Thomas B	250
Cronkhite, Edgar B	49
Crouter, Charles Wesley	10
Cunningham, John M	151
Curtis, H. B	100
Cuthbert, Lucius Montrose	32
Dale, William Walter	49
Daly, Thomas F	235
Daniels, Henry H	166
Daniels, William Cooke	250
Darby, Joseph M	124
Darby, Thomas Lilly	172
David, Francis M	135
Davidson, James A	16
Davidson, John W	67
Davidson, Joseph Crawford	194
Davis, Frank B	232
Davis, Francis M	135
Day, Cassius Marion	128
Dayton, William Lewis	57
Dean, Edward Francis	108
Denison, Charles	101
Dennison, William Neil	48
Devlin, James Blaney	106
Deweese, John Allen	40
Dewey, Chauncey Edward	169
Dexter, James Viola	144
Dicken, Thomas B	219
Dickerson, Charles Lincoln	17
Dillon, Thomas F. Jr	70
Dimmick, Frank	197
Dingman, William Wesley	53
Dodge, David C	247
Dodge, George Bentley	247
Dohmen, Joseph	238
Dollison, George W	261
Donleavy, Stephen J	83
Dorsey, Elias E	69
Dowling, Martin L	174
Dreyer, Rudolph Ernest	254
Drinkwater, John Henry	212
Dripps, James W	197
DuBois, Bradford H	167
Dudley, Charles R	71
Dugan, P. J	61
Duncan, Frank M	244
Duncan, William T	19
Dunham, W. P	153
Dunigan, William James	175
Dunklee, George F	31
Dunn, John H	75
Dunn, Joseph P	266
Dupar, Frank A	253

INDEX

PAGE

Easter, John 180
Eastman, Herbert Chester 166
Eaton, Benjamin H 3
Eckerson, Edward 106
Edwards, Melvin 7
Elbert, Sam H 4
Elder, George Robert 65
Elkins, W. S 156
Elliott, Ezra T 64
Elliott, Victor Alanson 23
Elliott, Willis Victor 29
Ellis, Daniel Buckley 32
Ellis, J. M 27
Emerson, Willis George 161
Emery, Charles E 239
Enos, Charles W 109
Erbaugh, Charles O 42
Erdman, Otto A 53
Ernest, Finis P 201
Eskridge, Jeremiah T 105
Essington, John M 51
Estey, Norman M 155
Evans, John 5
Everett, Charles Warren 57

Falke, William Henry 259
Farish, John B 169
Farley, John Francis 84
Farrar, Charles Sumner 221
Feast, Samuel 261
Felker, William B 14
Ferguson, Daniel A 67
Ferguson, Duncan H 213
Ferril, William C 71
Fertig, Charles T 217
Fesler, John H 8
Field, Edward B. Jr 87
Fillius, Jacob, ... 34
Finch, Marcus 230
Finch, Robert Woster 199
Fisher, Edward Marshall 261
Fisher, Thomas E 246
Fisher, W. Garret 250
Fleming, John Donaldson 52
Flower, John Sebastian 209
Fontius, John J 262
Foote, George W 151
Foster, Ernest Le Neve 170
Foutz, John E 253
France, Lewis B 30
Francis, Arthur F 90
Fredrickson, C. J 78
Freeman, Russell Ballou 95
Freeman, William Fenwic 48
Frey, Jacob Joseph 245
Friederich, Peter John 133
Frisbie, George E 175
Frith, William H 246
Frost, Henry C 209
Frost, Walter C 216
Funk, Z. E 115

Gabbert, William H 20
Gahan, William 86
Galligan, M. J 61
Galloway, James M 72
Gannett, William Payne 250
Gardner, George Franklin 9
Garside, Ben C 136
Garwood, Charles Morrow 57
Garwood, William W 44
Gates, Russell 202
Gaw, Henry W 133
Gaylord, Edwin 130
Gaylord, Paul B 234
Gebhardt, Henry 206
Gelder, William 211
Ghost, Allen M 143

PAGE

Gibons, John S 55
Gibson, Frank B 145
Gibson, L. B 22
Gilbert, Lloyd Straight 125
Giles, Branch Hosea 50
Gill, Charles William 237
Gilliland, LeRoy F. B 85
Gilluly, Joseph W 241
Gilmore, Rodelphus H 23
Gilpin, William 5
Goad, J. Frank 205
Goddard, Luther M 20
Goldsborough, Lewis Custis 232
Goldthwaite, George 23
Gomer, Philip P 255
Goodale, Charles Clement 68
Gordon, John R 13
Gorman, Peter 17
Gottlieb, Leo R 218
Goudy, Frank C 26
Gove, Aaron M 122
Gove, William C 79
Grafton, Homer H 75
Graham, David Browne 26
Graham, John Thompson 158
Graham, John William, Jr 53
Grant, Ulysses Stephen 237
Graves, Francis Frederick 12
Graves, James Seymour Ferris 225
Gray, A. B 71
Gray, William E 228
Greedy, Frank A 95
Green, Charles Henry 237
Greenlee, William E 139
Gregg, Nathan, Jr 10
Gregory, Paul A 82
Griffith, N. H 231
Griswold, William Everett 125
Guldman, Leopold Henry 251
Gunnell, A. T 24
Gurley, Roderick A 215
Gutshall, Robert S 262

Hadley, Levi J 88
Haffner, Frank J 140
Hale, Irving 11
Hall, Edward H 201
Hall, Frank A 258
Hall, George W 144
Hall, Josiah N 96
Hall, Lewis C 173
Hallack, Erastus F 264
Hallett, Moses 20
Halsey, Edward Carrington 266
Hanford, Peter Oliver 114
Hangs, Frank J 66
Hardinge, Hal William 171
Harp, W. R 264
Harris, Bret 48
Harris, I. S 79
Harris, William Crane 16
Harrison, William B 42
Hart, Charles N 109
Hart, H. Martyn 93
Hartenstein, G. K 64
Hartman, C. R 200
Hartsel, Samuel 198
Hartzell, Charles 27
Hartzell, Ralph 27
Harvey, Horace Granville 89
Hawke, Frank P 81
Hawkins, Prince A 62
Hayden, Thomas Scott 214
Hayes, J. A 148
Hennessey, William 267
Henry, Joseph J 123
Hildebrand, Isaac H 176
Hill, Crawford 90

INDEX

PAGE

Hill, D. H 119
Hill, Nathaniel P 2
Hilton, Orrin N 26
Hinman, William H 157
Hipp, John 41
Hobbs, Charles M 243
Hobkirk, Percy, ... 69
Hobson, Charles M 270
Hodges, George Lincoln 28
Hodges, James Luther 175
Hodges, William Van Derveer 28
Hole, Charles B 213
Hollister, Uriah S 266
Hooper, Ellsworth S 248
Hooper, Shadrack K 242
Hopkins, Alton 232
Hopkins, Benjamin S 239
Horn, Thomas G 113
Horton, Elbridge Micajah 243
Hoskins, Samuel A 253
How, David F 72
Howard, Joseph H 264
Howbert, Frank William 72
Howbert, Irving 147
Howland, William Smith 263
Howze, Isham Robertson 45
Hoyt, Harrison E 66
Hubbard, Perry Lamb 51
Huffaker, John W 110
Hughes, John 182
Humphrey, J. F 73
Humphreys, Albert Edmund 162
Humphreys, Harrie Moreland 47
Hunsicker, Clement W 221
Hunt, A. C 4
Huntington, Glen. Wood 123
Hurd, James Whitman 203
Hurlbut, Edward Holmes 256
Hurlbut, Edward Kirk 256
Hurlbut, Edwin Wilcox 15
Hurlbut, Hiram E 183
Hutton, William Edward 45

Insley, Harry E 17
Insley, M. H 11
Irion, John W 187
Irvine, James Clinton 112
Irwin, Richard 196
Irwin, Richard C 77

Jackson, Alexander 244
Jackson, Edward 95
Jackson, William S 148
Jaeger, Charles 102
Jaffa, Joseph S 36
Jarecki, Seymour Tilford 100
Jayne, Walter Addison 101
Jeffery, Edward T 241
Jemison, William O 71
Jenison, William Topham 56
Johnson, Albinus Alonzo 94
Johnson, Bruce F 178
Johnson, Edwin M 146
Johnson, Frank Thomas 22
Johnson, Henry V 38
Johnson, Horace B 31
Johnson, Jasper William 24
Johnson, Oscar A 62
Johnson, Thomas H 19
Johnson, Wilber Kossuth 166
Johnson, William Ellery 245
Jones, Arthur Edgar 214
Jones, George Claude 212
Jones, J. C 196
Jones, Robert J 81
Jones, William Foster 245
Jones, William Poston 79
Joyce, John Thomas 75

PAGE

Keezer, Frank Merriam 39
Kelcy, J. S 196
Kelim, Lee J 142
Kellogg, Edwin H 171
Kellogg, George C 235
Kendrick, William F 210
Kendrick, William H 113
Kennedy, Leo W 11
Kennedy, William R 24
Kenworthy, Louis Estes 55
Kerr, John G 139
Kidder, Frank Eugene 121
Knight, Charles 155
King, E. H 113
King, Vincent 84
Kingsley, W. C 56
Kingwill, J. H 87
Kirkgaard, William 238
Klee, Benjamin F 10
Klink, Frederick 207
Knifton, George Henry 129
Knight, Frank A 269
Knight, William Franklin 211
Knight, William W 270
Kramer, George W 244
Kratzer, Frank 78
Kreamer, W. E 171
Krum, John S 159
Kruse, H. J 196
Kuner, Max 134
Kuykendall, John Montgomery 129

Lambert, J. J 90
Lane, William Noble 54
Landis, Charles 70
Langridge, B. A 174
La Shell, Benjamin T 232
Lawton, A. L 217
Lechner, George W 185
Lee, Harry Hugh 29
Lee, William 187
Lemen, Lewis E 107
Lemond, R. F 95
Lerchen, Charles 184
Lewis, Aaron Dennison 129
Lewis, Charles B 271
Lewis, Hume 13
Lewis, Thomas J 271
Leyner, J. George 191
Libby, Charles H 80
Lillyblade, August 268
Lindsley, Benjamin Barr 22
Lindsley, Henry Atkins 35
Linton, Charles T 167
Lloyd, William B 266
Locke, Charles Earle 97
Locke, Orion W 65
Loftus, James P 160
Logan, George Willard 167
Logan, Samuel M 188
Londoner, Wolfe 176
Lord, Herbert Aaron 116
Lothrop, C. W 59
Lothrop, Wilbur C. 200
Lovelace, Chauncey A 233
Loveland, Francis William 144
Loveland, William Austin Hamilton .. 179
Lovell, J. B 227
Lowell, John W 202
Lueders, Herman 69
Lunken, Edmund H 138
Lunt, Robert Patten 268
Luthe, Herman Edward 60
Lyman, C. B 106
Lynch, Al 65
Lysight, George N 70

INDEX

PAGE

McAnelly, Emmet C 175
McBird, Mathew Lockwood 123
McCaffrey, Bernard 161
McCarthy, John M 245
McClave, J. M..... 172
McClelland, Job C 129
McClelland, Tom E 39
McClelland, William F 108
McClintock, Washington 143
McCook, Edward M 4
McCord, G. L 260
McCreery, James William 14
McCreery, Rolla Louis 114
McCullough, George 142
McCunniff, Thomas 205
McDonald, Allan J 118
McDonald, David Pierce 139
McDonald, Roderick J 108
McDonough, John 230
McEnery, Francis T. M..... 134
McGaffey, Albert B 7
McGinnis, James Stanley 60
McGuire, Theodore 13
McIntyre, Henry Azile 212
McIntyre, John A 120
McKallip, C. Iman 68
McKenney, Charles Forman 152
McKenzie, Neil D 149
McKinnie, J. R 148
McLaughlin, Cyrus H 185
McLaughlin, Miles Harris 55
McLean, Lester 58
McLeod, Isaac 74
McLister, Frank A 225
McMann, Robert H 146
McMurray, James Geoffrey 51
McMurray, T. S 73
McNair, Herbert L 46
McNaught, Francis Hector 97
McNeal, Robert Theophilous 57
McNeil, John 70
McCracken, Robert Edward Lee 126
Macheboeuf, Joseph P 92
Mack, Louis 142
Mackey, A. J 150
McLaughlin, Enos 183

Macy, Thomas G 126
Magnes, Peter 190
Malone, Richard Harwell 138
Markham, V. D 56
Mannix, Frank P 76
Marsh, Alma 193
Marshall, George A 240
Marshall, Samuel Edmund 46
Martin, Edmund H 80
Martin, Herman Hess 107
Martin, John A 18
Martin, Lee 77
Martin, William Seba 241
Marucchi, Henry 118
Marx, Theodore 251
Maupin, Joseph H 9
Matz, Nicholas C 92
Maxwell, James P 14
Maybury, Milford Melvin 263
Mayham, Henry Jay 209
Mayo, Dudley D 244
Mead, Clinton V 43
Mears, Otto 143
Meek, Arthur E 267
Meek, Leonard B 267
Merrick, George G 185
Merritt, Elmer Wellington 222
Meston, Francis I 216
Meston, George D 216
Metcalf, Frederick Augustus 214
Miles, Enos 55

PAGE

Miles, Timothy Willis 112
Miller, David G 169
Miller, Ernest G 172
Miller, Thomas Harrison 265
Miller, Walter Palmer 38
Mills, D. A 7
Minard, Clarence Reginald 94
Minor, H. M 62
Mitchell, David 190
Mitchell, Horace Hilton 88
Mitton, Charles L 173
Moffat, David H 146
Monteith, W. R 205
Montgomery, Benjamin Franklin 15
Montgomery, James H 135
Moore, John Adams 254
Moore, John Morse 254
Moore, Lucius Lisk 254
Moore, W. F 219
Morath, Fred A 216
Morcom, John H 136
More, E. A 258
Morey, Chester S 259
Morger, James 220
Morris, Edward Randolph 54
Morrison, Robert A 228
Morrow, John Henry 111
Moses, William E 41
Moxon, Thomas N 116
Muller, Alfred 58
Mullins, John Ignatius 22
Mulnix, Harry E 8
Munson, Charles Curtis 264

Nash, George 259
Nash, George A 259
Nast, Charles A 239
Neef, Fred 132
Neef, Max 132
Neely, J. Wesley 94
Neff, George W 229
Nelson, O. Alexander 137
Nesmith, John Wellington 191
Neumeister, E. C 213
Newell, Lyne Sterling 156
Newell, Lyne Sterling, Jr 156
Newitt, Joseph 25
Newitt, Joseph J 77
Newton, George Addison 265
Nice, William H 76
Nichols, David H 191
Nichols, E. E 118
Nichols, F. C 117
Nock, Thomas 136
Norris, George C 38
Nuckolls, Emmet 204
Nye, James D 109

O'Brian, Peter 173
O'Brien, Alfred John 61
O'Brien, Henry James 30
O'Bryne, H. F 120
Oder, Charles Wesley 134
Officer, A. V 141
Ogden, William P 199
Ogilbee, Henry M 114
O'Neill, Felix 85
Orahood, Harper M 192
Ordway, George N 256
Orman, James Bradley 2
Orman, William B 10
Orr, Jackson 82
Orrock, David 140
Ortner, George J 141
Osborn, Stephen Andrew 44
Overholt, A. J 116
Overmyer, J. C 9

INDEX

	PAGE
Packard, Durand Clarence	234
Packard, George B	98
Packard, William Carleton	207
Palmer, Jacob	141
Park, Boyd	272
Parker, Charles Anderson	242
Parker, Charles H	270
Parkhill, Clayton	96
Parkinson, William Joseph	127
Parvin, Roland C	144
Patterson, Marcus J	174
Patterson, Thomas MacDonald	1
Paul, Henry	187
Pearl, Walter	173
Pearse, Julius	83
Peatee, Thomas S	231
Peck, William Adorno	170
Penrose, R. A. F. Jr	172
Perkins, Charles N	165
Peters, Mel Emerson	60
Phelps, Alfred Chester	36
Phillips, John E	157
Pierce, A. E	91
Pierce, Charles H	41
Pierce, J. N	204
Pitkin, Fred W	4
Pitkin, Robert James	46
Pitt, William T	238
Polkinghorn, William A	261
Porter, Henry M	145
Porter, Isham Burnett	223
Porter, James Clark	224
Porter, Miller B	223
Porter, Will Robert	223
Porter, William Wood	223
Post, Charles Carroll	177
Powers, Charles A	109
Prentice, Charles A	67
Price, Charles Lee	236
Quayle, Charles	121
Quick, Samuel Thompson	117
Quigley, Edwin D	163
Ramer, John E	76
Randall, Samuel M	219
Randolph, George E	240
Ratcliffe, Cummins	44
Redd, George Stidger	33
Reddin, John Henry	54
Rees, Rees D	37
Renn, George H	218
Reynolds, Albert E	152
Reynolds, Arthur Gurnee	226
Reynolds, Charles Henry	129
Rice, Eugene Remick	121
Rice, William Arthur	53
Richards, David M	181
Richardson, Fred Adelbert	233
Richardson, George	145
Riche, Jerome S	222
Richmond, Charles Bishop	103
Richmond, George Q	21
Riddell, Harvey	37
Riethmann, Emil J	188
Roberts, J. Fred	130
Roberts, William Edward	83
Roberts, William V	253
Robertson, William Marshall	102
Robinson, J. R	114
Robinson, William Proudfit	87
Rockwell, Jordan Emmett	65
Rockwell, Lewis Clinton	195
Rockwell, William Selden	195
Roe, John Fulton	116
Roeschlaub, Robert S	122
Rogers, Merritt Harrison	241
Rogers, Platt	32
Rollandet, G. J	133
Rolfer, William W	219
Rollins, Robert P	125
Root, Matt Russell	108
Ross, Frederick R	231
Ross, John D	131
Ross, Robert R	63
Rothberger, H. V	239
Rothwell, Edwin James	99
Rothwell, Peter D	99
Rothwell, William John	99
Routt, John L	3
Ruff, Philip	238
Sagendorf Andrew	178
Sales, Harry Nathan	49
Salsbury, Melford L	228
Sanborn, C. W	18
Sanders, J. W	115
Sauvage, William H	138
Sayer, William	123
Scanlon, Thomas	85
Schenck, Charles Meigs	262
Scherrer, Jacob	190
Schinner, Adolph	197
Schirmer, Godfrey	126
Schlacks, Charles H	247
Schleier, George C	179
Schlosser, Elmer Ellsworth	54
Schoyer, Abe	251
Schwarz, Theodore Edward	167
Scott, Charles H	233
Seaman, Allen B	50
Seebass, Alfred Richard	97
Seeley, Worth L	268
Seeman, Henry I	165
Semple, James H	68
Sethman, George Henry	124
Severance, Asahel Jones	136
Sewall, J. A	100
Seyfer, Walter	119
Shackelford, Joel Walker	222
Shafroth, John F	6
Shattuck, Hubert Lincoln	51
Shattuck, Joseph C	73
Shaw, Charles H	137
Shaw, Frank	236
Shaw, Fred L	66
Sheedy, Dennis	152
Shelton, Watt Gideon	50
Sherwin, Albert	154
Shirley, S. J	174
Simon, Saling	101
Simon, Verner S	82
Sirois, E	104
Skelton, William T	32
Skerritt, Thomas	186
Skinner, Herbert Spencer	138
Slocum, William Frederick	92
Smedley, William	124
Smiley, Alexander McKay	236
Smith, Albert	42
Smith, Barclay P	80
Smith, Clark	78
Smith, Eben	153
Smith, Edward Andrew	46
Smith, Frank Cornwall	153
Smith, Harry David	269
Smith, John Sol	100
Smith, Milo A	222
Smith, Sylvester T	240
Smith, W G	15
Smith, W. Henry	47
Smith, William L	78
Smithers, Andrew P	69
Smutzer, Frederick Charles	128
Smythe, Samuel Scales	112
Snavely, Rufus M	59

INDEX

PAGE

Snedaker, J. Angus 168
Solis, Ramon 133
Sopris, Elbridge B 189
Sopris, George L 189
Sopris, Richard 189
Sopris, Simpson Talbert 189
Southworth, R. A 19
Spalding, John F 93
Spengel, August John 267
Stanger, John S 184
Stanton, Fred J 193
Stanton, Irving Wallace 194
Stapleton, William 90
Stark, Albert J 272
Stark, Marion Francis 217
Starkweather, James C 47
Steck, Amos 177
Stedman, Arnold 104
Steele, Clay Bert 153
Steele, George P 27
Steele, Henry Danford 257
Steele, Henry Pemberton 257
Steele, Hugh R 192
Steele, Robert W 5
Stenhouse, James 106
Stephens, Henry J 212
Stevens, Ralph Emerson 18
Stevenson, Archie M 37
Stewart, Alexander T 13
Stewart, William Humphrys 130
Stidger, George 33
Stidger, Willis 33
Stiver, Thomas Jefferson 107
Stobie, Charles Stewart 188
Stokes, Charles Albert 60
Stone, Henry Merriman 249
Stone, Wilbur F 193
Straub, Frank 165
Stratton, Winfield Scott 154
Strickler, David A 110
Stuart, James Kyle 131
Stuver, E 117
Sweet, William Ellery 211
Symes, George Gifford 6

Tabor, Horace A. W 178
Talbot, John H 180
Tammen, H. H 89
Tanquary, Nathan Q 33
Taylor, George W 42
Taylor, John G 35
Taylor, Thomas Elwood 102
Teller, Henry Moore 1
Teller, Willard 28
Temple, James S 126
Thatcher, John A 149
Thatcher, M. D 149
Thayer, Elmer A 118
Thies, Felix 227
Thomas, Charles S 2
Thomas, J. J 156
Thomas, John Washington 220
Thomas, Louis R 25
Thomas, William J 26
Thompson, Charles I 21
Thompson, Clifton Sharp 242
Thompson, Fred H 166
Thompson, James B 68
Thompson, John 255
Thorndyke, Walter Lewis 91
Tiferro, Emil J 88
Titsworth, Frederick Sheppard 210
Tolles, Philo B 35
Tonge, Thomas 91
Totten, Oscar B 181
Tourtellotte, John Francis 61
Townsend, Al 218
Tritch, George 252

PAGE

Tritch, J. Frank 253
Tucker, Cromwell 242
Twombly, Hurd W 18
Twombly, John Curtis 74

Ulshoffer, Henry F 124
Underhill, Edwin H 120

Vallery, George William 128
Vander Weyden, William 19
Van Gilder, Dell Williamson 103
Van Law, George Spencer 225
Varnum, Charles William 41
Vaughn, Frank M 164
Verdeckburg, Edw 137
Vick Roy, Joseph J 74
Villard, Henry 178
Vincent, Leo 89
Von Der Smith, Pierre 102
Vroom, John Boyd 229

Waite, D. H 3
Wakeman, Moses H 181
Walker, Gilbert A 64
Walker, Henry 228
Wall, David K 176
Walley, John J 125
Walsen, Fred 8
Walsh, Thomas F 122
Walters, Leonard 204
Ward, L. B 115
Warner, Horace E 94
Warnock, James J 75
Warren, Henry W 93
Warren, Horace Moses 208
Waterman, Charles W 30
Watkins, Leonard A 256
Watters, Thomas Edward 52
Waxham, Frank Eudoras 96
Webb, Jean Francis 160
Webb, Jean Francis Jr 160
Weeber, John B 260
Weeber, William J 160
Wehrle, A. F 271
Weiant, Enos T 263
Weick, George W 85
Weil, Alfred William 36
Weir, Gilbert Russell 215
Weiss, August J 205
Welch, Charles C 194
Welch, C. R 150
Welles, Alonzo Merritt 170
Wellington, Charles Lincoln 246
Wells, Charles W 233
Wells, Ebenezer T 31
Wells, Leonard W 197
Wells, Thomas S 193
West, George 182
Westlake, George 157
Wheeler, B. A 112
Wheeler, Frank E 176
Whipple, Charles H. S 7
Whipple, Frank B 226
White, Charles H 148
White, Henry L 81
Whitehead, John B 158
Whiteley, Richard Henry 62
Wilder, George Chaffee 91
Wiley, Jesse C 64
Wilkins, James Herbert 221
Williams, A. J 179
Williams, Ed W 165
Williams, Oliver 235
Williams, Sherman 99
Williamson, George R 149
Williamson, Harry M 140
Willis, Walter R 236
Willoughby, E. A 180

INDEX

PAGE

Willsea, Frank Ingram 40
Wilson, Adair 21
Wilsen, Andrew D 193
Wilson, Charles Floyd 127
Wilson, D. Edgar 28
Wilson, Eugene H 39
Wilson, James Loper 39
Wilson, James M 198
Wilson, Joseph Clinton 171
Wilson, Uriah B 234
Witter, Daniel 184
Wolcott, Edward O 1
Wolff, Hiram G 183
Wolff, John B 183
Wood, Frank Russell 262
Wood, Guilford Sanborn 157
Wood, W. W 246
Woodbury, Roger Williams 12
Woodhave, J. P 186
Woodruff, Mark G 74
Woods, Warren 154
Woodward, Frank Lincoln 37
Woodworth, Harry A 147
Woodworth, Henry C 147
Wright, Robert R. Jr 131

Yaeger, Harry C 134
Yeaman, Caldwell 30
Yetter, Edward Joseph 140
Young, E. P 249

Zang, Adolph J 132
Zang, Philip 132
Zimmerman, A 247

Representative Men of Colorado

THE
MERCHANTS
PUBLISHING
CO
PRINTERS
STATIONERS
DENVER

HENRY MOORE TELLER,
DENVER.
LAWYER. PIONEER. UNITED STATES SENATOR DEC. 4, 1876, MARCH 3, 1877. RE-ELECTED AND SERVED UNTIL APRIL 17, 1882. SECRETARY OF THE INTERIOR, PRESIDENT ARTHUR'S CABINET, APRIL 17, 1882, MARCH 3, 1885. RE-ELECTED U. S. SENATOR, SEATED MARCH 4, 1885. RE-ELECTED 1891 AND 1897. TERM EXPIRES 1903.

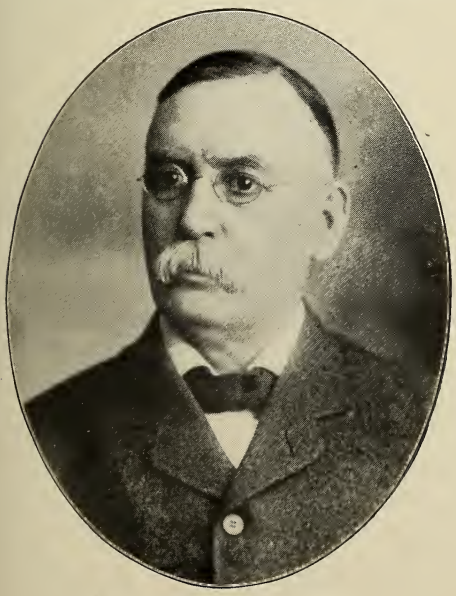

THOMAS MAC DONALD PATTERSON,
DENVER.
U. S. SENATOR 1901-1907. LAWYER, EDITOR AND PUBLISHER OF ROCKY MOUNTAIN DAILY NEWS.

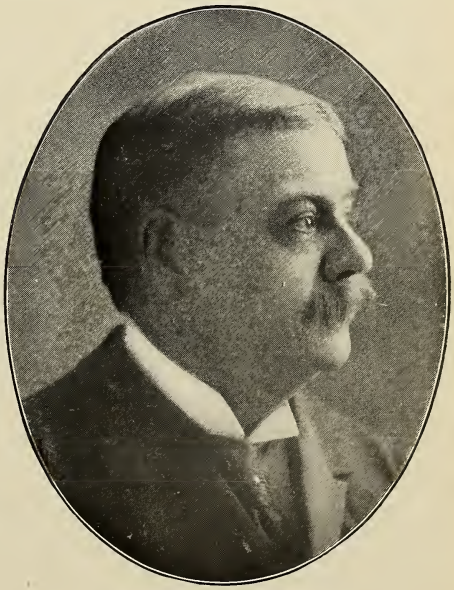

EDWARD O. WOLCOTT,
DENVER.
U. S. SENATOR 1889-1901. LAWYER, FIRM OF WOLCOTT VAILE & WATERMAN.

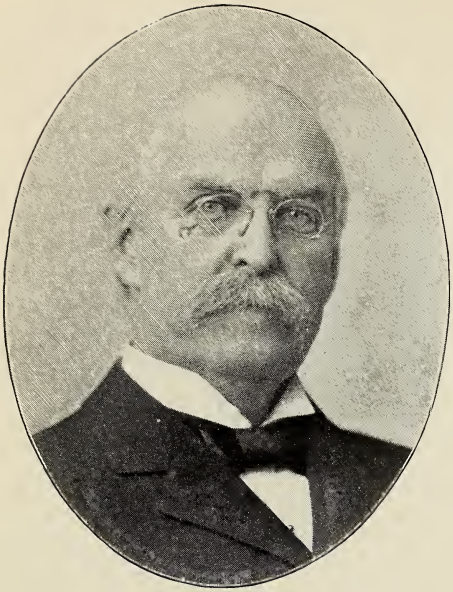

NATHANIEL P. HILL,
DENVER.
PROFESSOR BROWN UNIVERSITY, 1857-1864.
U. S. SENATOR 1879-1885.
MANAGER BOSTON AND COLORADO SMELTING CO.
*

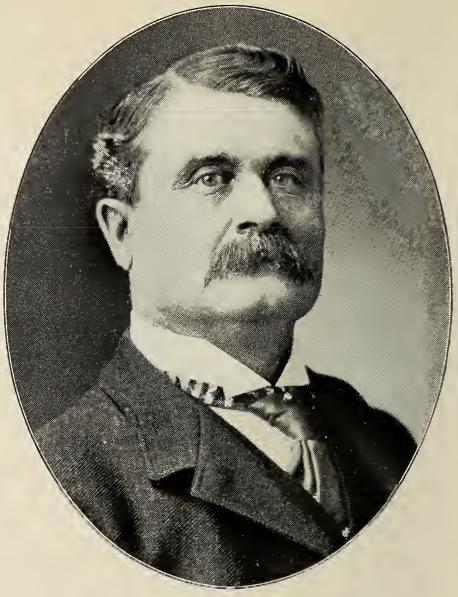

JAMES BRADLEY ORMAN,
PUEBLO.
GOVERNOR STATE OF COLORADO 1901-1903.

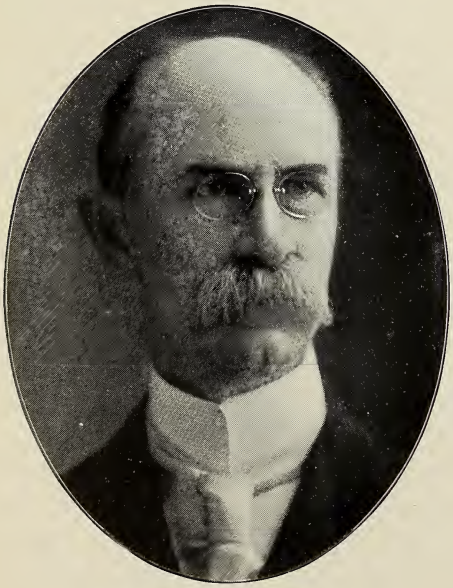

CHARLES S. THOMAS,
DENVER.
GOVERNOR OF COLORADO 1899-1901.

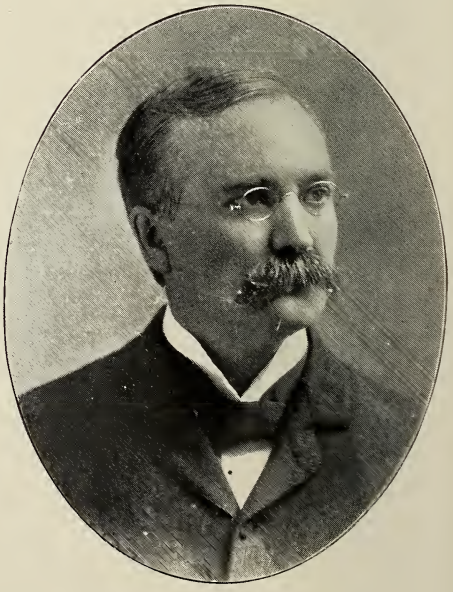

ALVA ADAMS,
PUEBLO.
FIRST COLORADO LEGISLATURE 1876.
GOVERNOR 1887-1889 AND 1897-1899.
PRESIDENT PUEBLO SAVINGS BANK.

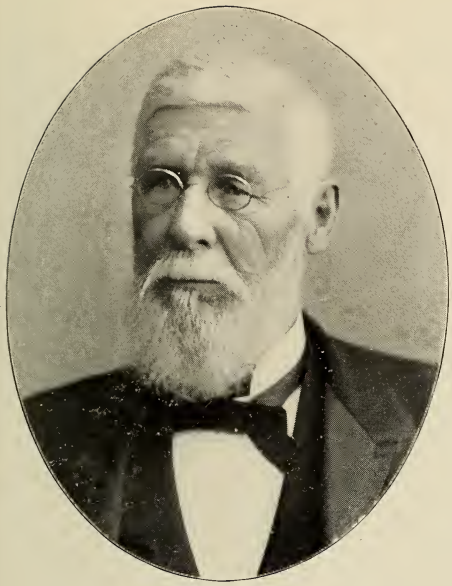

DAVIS H. WAITE,
DENVER.
GOVERNOR OF COLORADO 1893-1895.
*

JOHN L. ROUTT,
DENVER.
GOVERNOR OF COLORADO MARCH, 1875, JANUARY, 1879, AND 1891-1893.

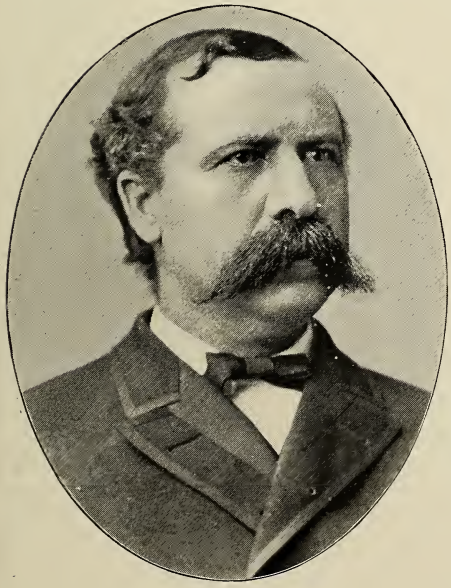

JOB ADAMS COOPER,
DENVER.
GOVERNOR OF COLORADO 1889-1891.
*

BENJAMIN H. EATON,
GREELEY.
GOVERNOR OF COLORADO 1885-1887.
MEMBER HOUSE OF REPRESENTATIVES 1872-1874.
LAST COUNCIL 1875.

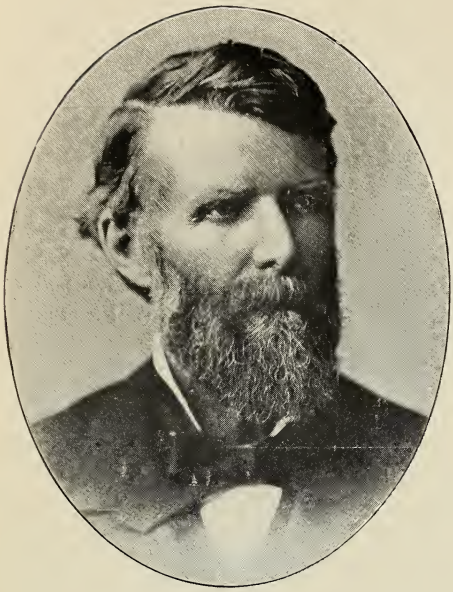

FRED W. PITKIN,
DENVER.
GOVERNOR OF COLORADO 1879-1883.
*

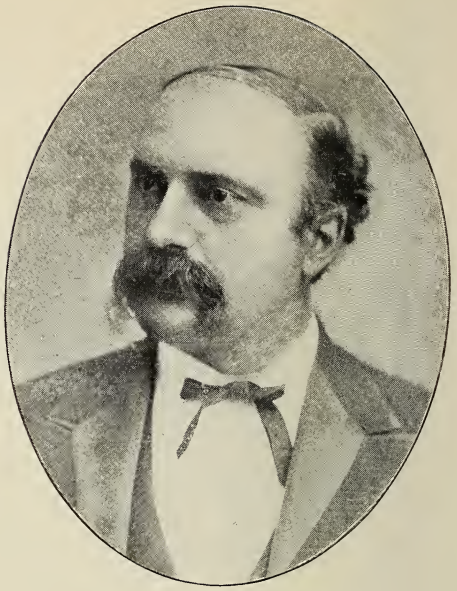

EDW. M. McCOOK,
DENVER.
GOVERNOR OF COLORADO JUNE, 1869, APRIL, 1873, AND JULY, 1874, MARCH, 1875.

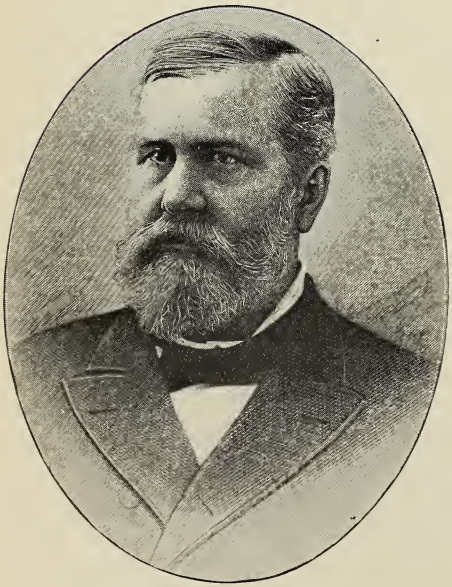

SAM H. ELBERT,
DENVER.
GOVERNOR OF COLORADO APRIL, 1873, JULY, 1874.
*

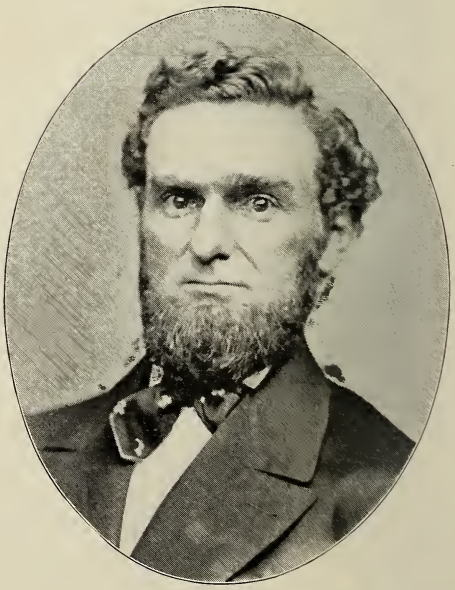

A. C. HUNT,
DENVER.
GOVERNOR OF COLORADO MAY, 1867, JUNE, 1869.
*

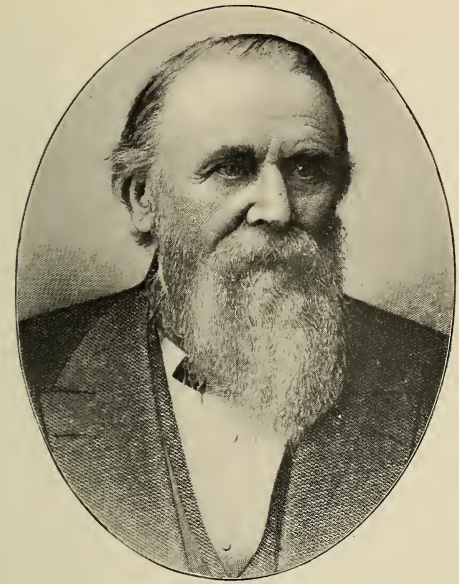

JOHN EVANS,
DENVER.
GOVERNOR OF COLORADO MAY, 1862, OCT. 1865.
*

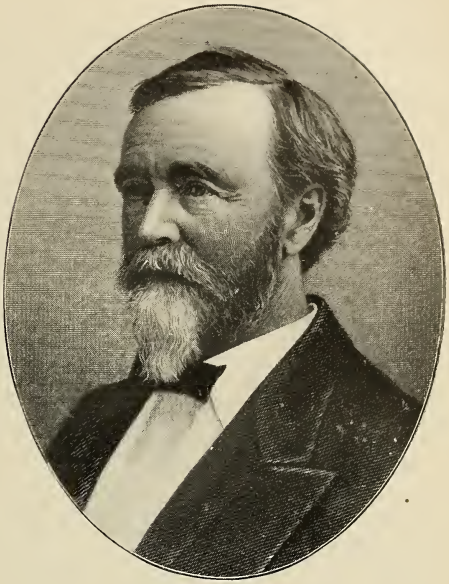

WILLIAM GILPIN,
DENVER.
GOVERNOR OF COLORADO 1861, MAY, 1862.
*

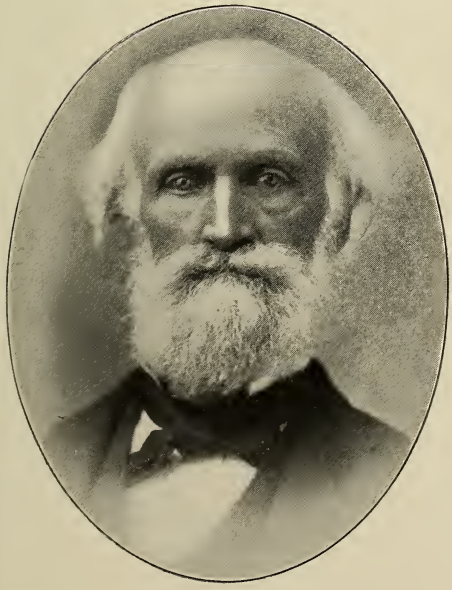

ROBERT W. STEELE,
DENVER.
ELECTED GOVERNOR BY THE PEOPLE OF THE TERRITORY OF JEFFERSON, IN CONVENTION OCT. 6, 1858.
*

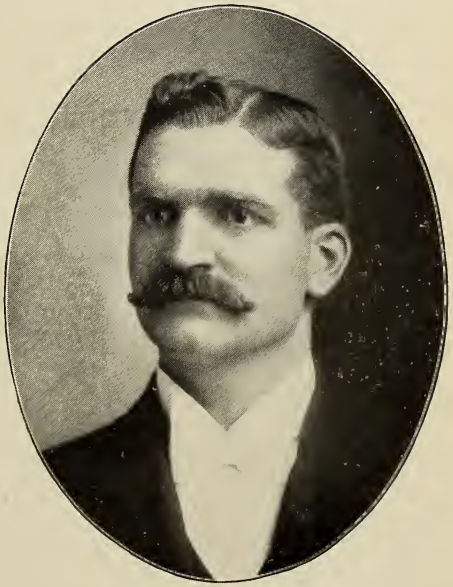

DAVID COURTNEY COATES,
PUEBLO.
PUBLISHER PUEBLO COURIER.
LIEUT.-GOVERNOR 1901-1903.
PRESIDENT STATE SENATE 1901-1903.

J. L. BRUSH,
GREELEY.
MEMBER HOUSE REPRESENTATIVES 1873-1877.
LIEUT.-GOV. UNDER GOVS. M'INTIRE AND ADAMS.
PRESIDENT GREELEY NATIONAL BANK.

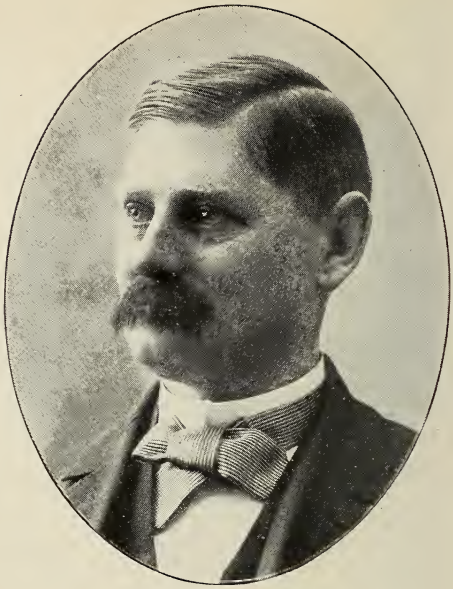

JOHN F. SHAFROTH,
DENVER.
UNITED STATES CONGRESSMAN.

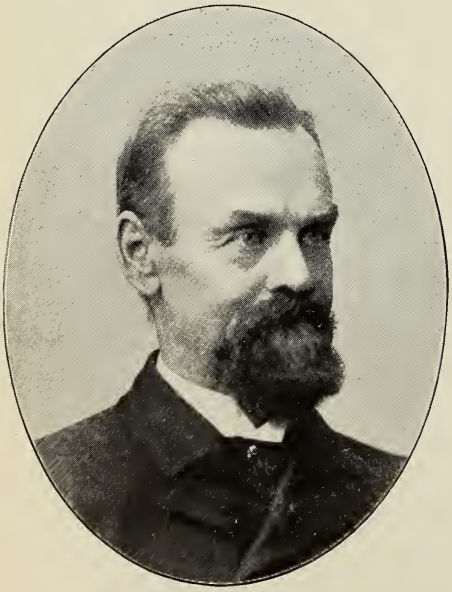

GEORGE GIFFORD SYMES,
DENVER.
LAWYER, JUDGE SUPREME COURT, MONTANA, 70s.
U. S. CONGRESSMAN FROM COLORADO, 1885-1889.

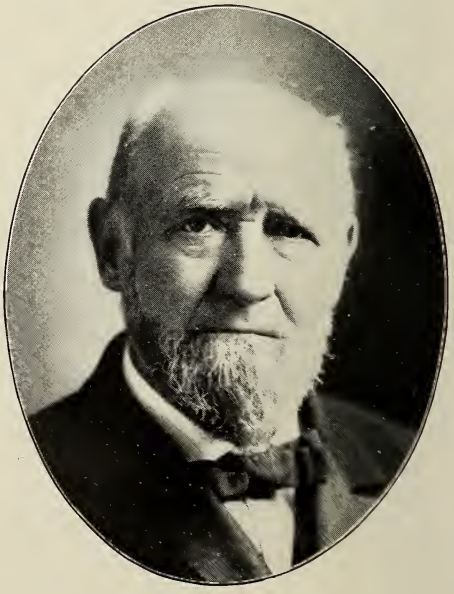

JAMES BURNS BELFORD,
DENVER.
U. S. CONGRESSMAN 1876-1877 AND 1879-1885.
TERRITORIAL SUPREME COURT 1870-1875.

D. A. MILLS,

DENVER.

SECRETARY OF STATE 1901-1903.

CHARLES H. S. WHIPPLE,

LEADVILLE.

SECRETARY OF STATE 1897-1899.

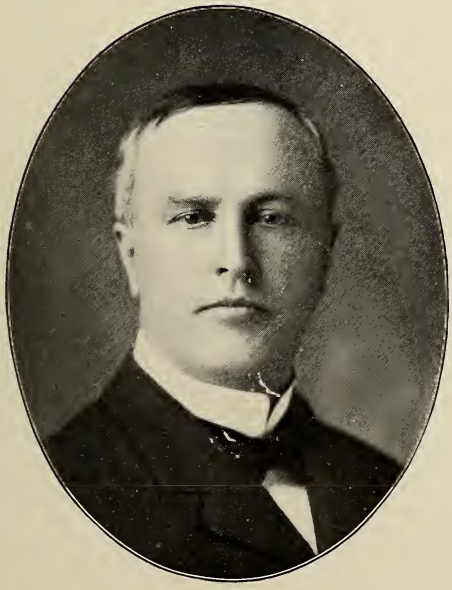

MELVIN EDWARDS,

DENVER.

SECRETARY OF STATE 1883-1887.

REPRESENTATIVE SIXTH GENERAL ASSEMBLY.

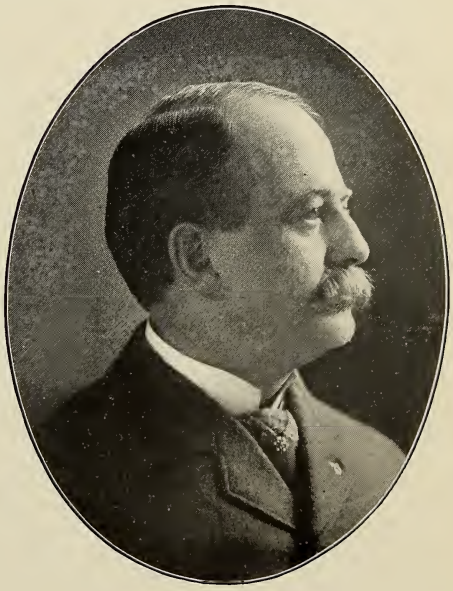

ALBERT B. McGAFFEY,

DENVER.

SECRETARY STATE OF COLORADO 1895-1897.

CLERK AND RECORDER ARAPAHOE COUNTY 1893-1895.

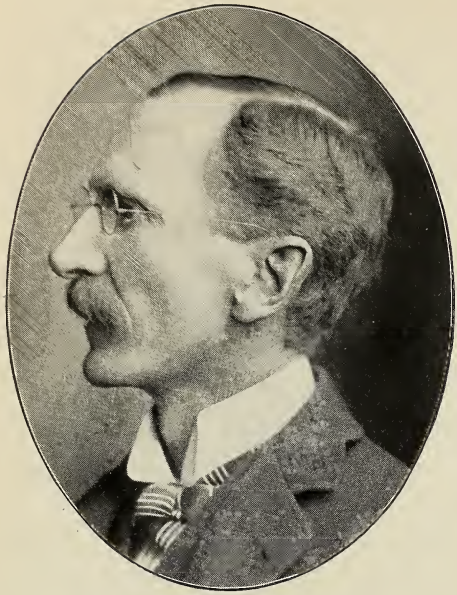

JAMES NEWTON CHIPLEY,
DENVER.
STATE TREASURER 1901-1903.
REGISTER STATE LANDS 1899-1900.
LEADVILLE CITY COUNCIL 1882-1883.

HARRY E. MULNIX,
DENVER.
STATE TREASURER 1895-1897.

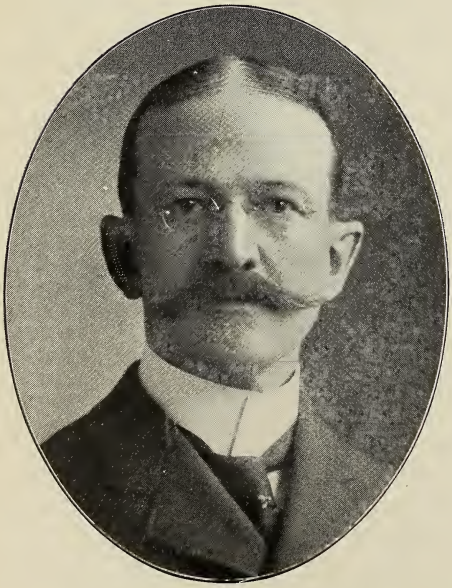

JOHN H. FESLER,
DENVER.
EX-STATE TREASURER.
U. S. CONSUL TO AMOY, CHINA.

FRED WALSEN,
DENVER.
BANKER AND STOCK RAISER.
STATE TREASURER 1883 AND 1884

DAVID M. CAMPBELL,

DENVER.

ATTORNEY-GENERAL OF COLORADO 1899-1901.

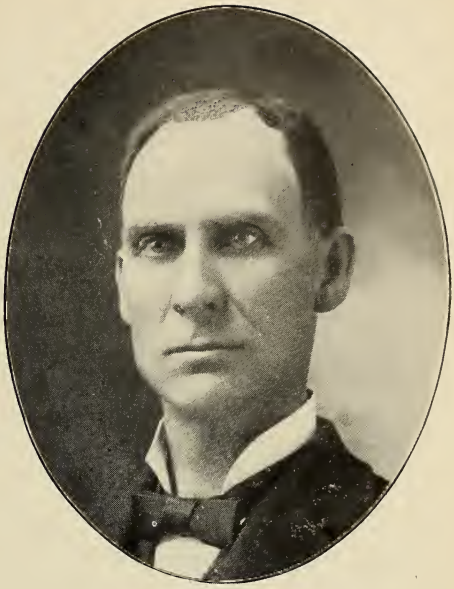

JOSEPH H. MAUPIN,

CANON CITY.

ATTORNEY AT LAW.

ATTORNEY-GENERAL OF COLORADO 1891-1893.

GEORGE FRANKLIN GARDNER,

LAKE CITY.

ADJUTANT-GENERAL STATE OF COLORADO 1901-1903.

J. C. OVERMYER.

PUEBLO.

ADJUTANT-GENERAL STATE OF COLORADO 1899-1901.

BENJAMIN F. KLEE,
DENVER.
ADJUTANT-GENERAL OF COLORADO 1889-1891.
MINES AND MINING.

WILLIAM B. ORMAN,
PUEBLO.
ASSISTANT ADJUTANT-GENERAL STATE OF COLORADO 1899-1901.

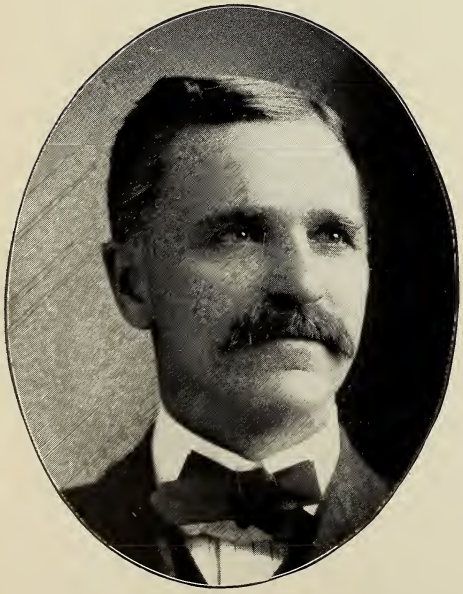

CHARLES WESLEY CROUTER,
GREELEY.
AUDITOR OF STATE 1901-1903.
DRUGGIST.

NATHAN GREGG, Jr.
DENVER.
COLONEL AND MILITARY SECRETARY TO THE GOVERNOR, 1897-1903.

IRVING HALE,
DENVER.
BRIGADIER-GENERAL U. S. VOLUNTEERS SPANISH-AMERICAN WAR.

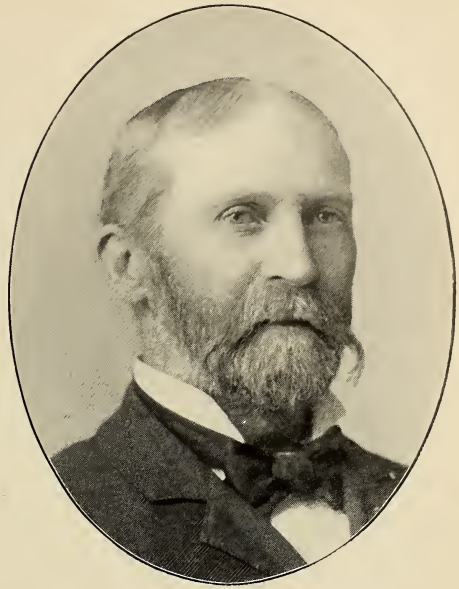

M. H. INSLEY,
DENVER.
PAST COMMANDER M. O. L. L. U. S., KANSAS COMMANDERY. CAPTAIN U. S. A. 1861.

LEO. W. KENNEDY,
DENVER.
MAJOR 1ST REGULAR INFANTRY, N. G. C.
LIFE INSURANCE.

GEORGE M. APPLE,
DENVER.
FIRST LIEUT. 39TH INF., CO. D., U. S. VOL., 1899.
REGULAR U. S. VOL. ENGINEERS.
NOW APPOINTED SECOND LIEUT. OF ARTILLERY.

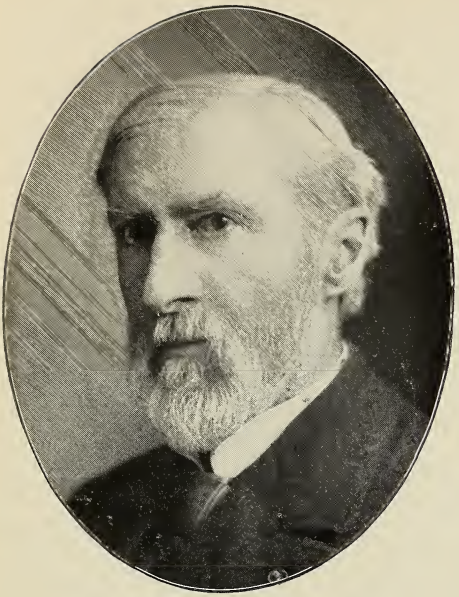

ROGER WILLIAMS WOODBURY.
DENVER.
CAPTAIN IN CIVIL WAR.
IN 1886 BRIG.-GENERAL NATIONAL GUARD.
REGENT STATE UNIVERSITY.

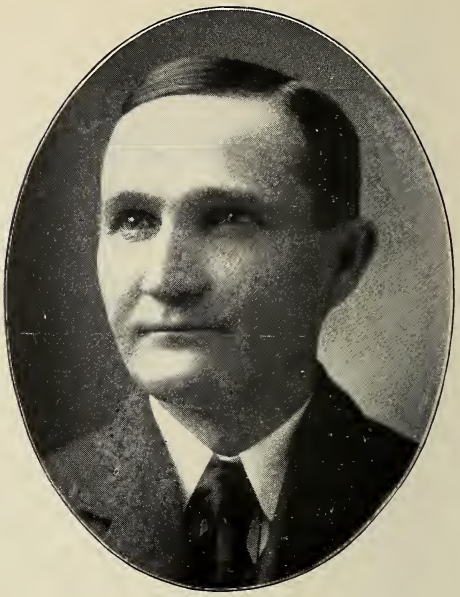

W. H. ADAMS,
ALAMOSA.
STATE SENATOR FROM 1886-1902.
MEMBER SIXTH GENERAL ASSEMBLY.

J. FRANK ADAMS,
DENVER.
SENATOR FIRST SENATORIAL DISTRICT 1900-1904.
MEMBER TWELFTH GENERAL ASSEMBLY 1898-1900.

FRANCIS FREDERICK GRAVES, D. D.
DENVER.
SENATOR 22D SENATORIAL DISTRICT 1901-1905.
MEMBER STATE BOARD DENTAL EXAMINERS 1897-1901.
DENTIST.

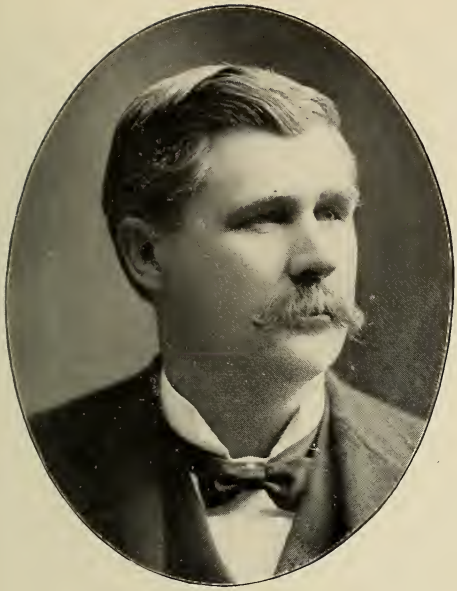

JOHN R. GORDON,
PUEBLO.
REGISTER U. S. LAND OFFICE AND FORMER STATE SENATOR FROM PUEBLO COUNTY.

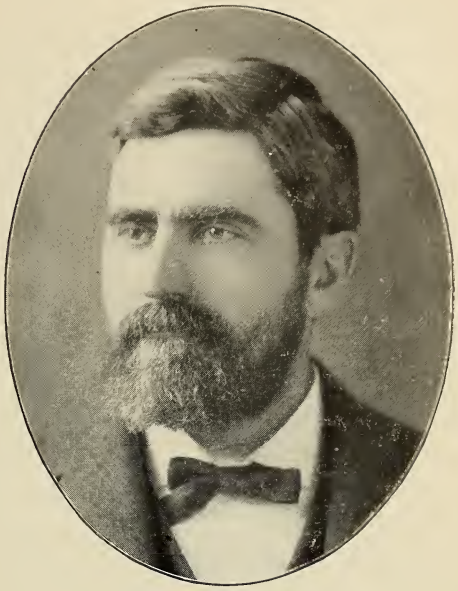

ALEXANDER T. STEWART,
PUEBLO.
PRES. NORTH SIDE WATER WORKS TRUSTEES 1889.
PRESIDENT CITY COUNCIL 1890.
STATE SENATOR 1898-1902.

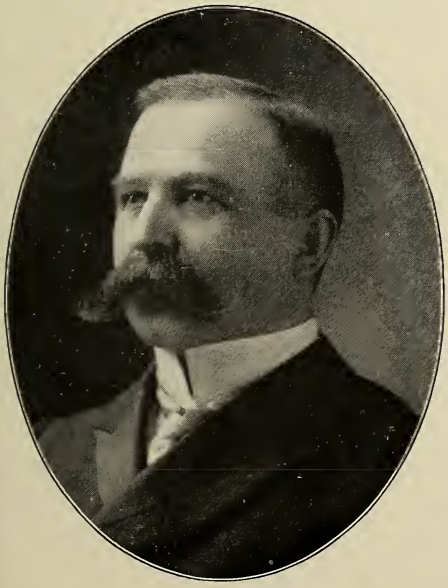

THEODORE McGUIRE,
DENVER.
STATE SENATOR 1900-1904.

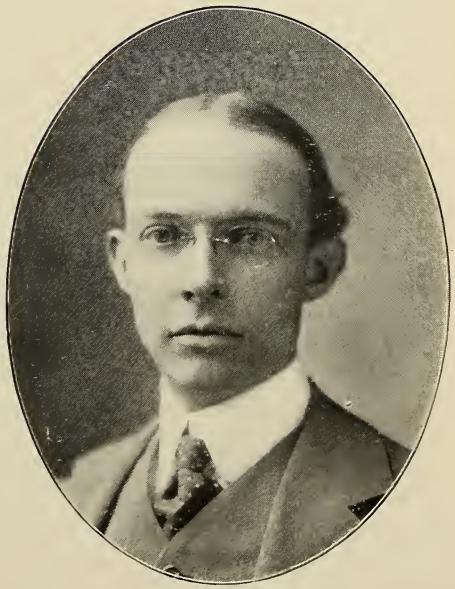

HUME LEWIS,
PUEBLO.
REPRESENTATIVE 11TH GENERAL ASSEMBLY 1897.
STATE SENATOR 1900-1904.
EDITOR PUEBLO STAR-JOURNAL.

JAMES P. MAXWELL,
BOULDER.
MEMBER COLORADO LEGISLATURE 1872-1874.
STATE SENATE 1877-1881. PRES. PRO TEM SENATE 1879.
STATE ENGINEER 1889-1892.

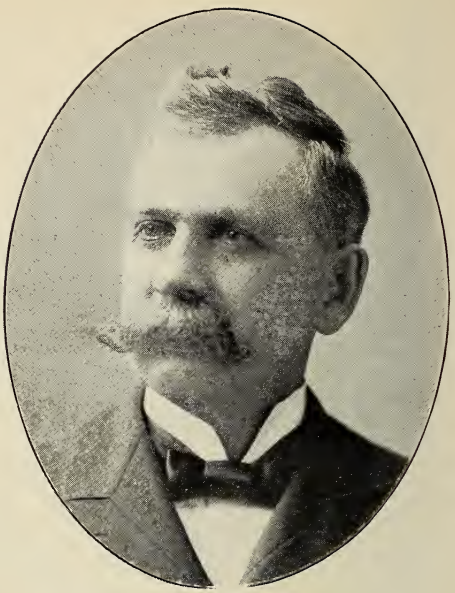

JAMES WILLIAM McCREERY,
GREELEY.
STATE SENATOR 1888-1892 AND 1896-1900.
ATTORNEY AT LAW.
SPECIALTY, IRRIGATION AND CORPORATION LAW.

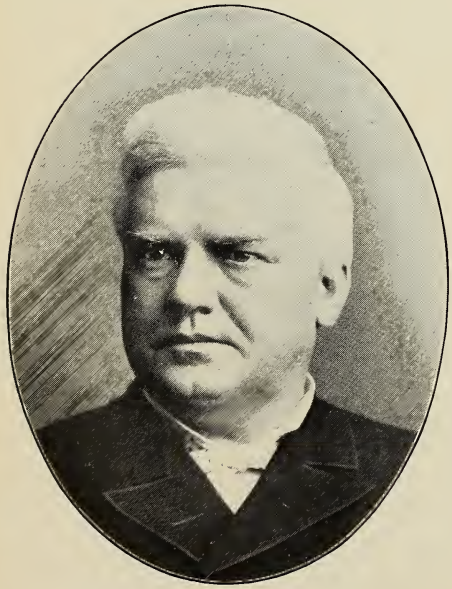

WILLIAM B. FELKER,
DENVER.
STATE SENATOR FROM ARAPAHOE COUNTY.
*

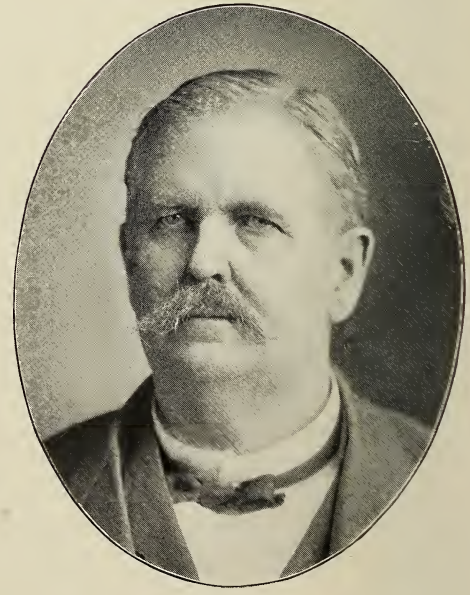

EDWIN AUGUSTUS BALLARD,
DENVER.
STATE SENATOR LARIMER COUNTY 1887-1889.
LAWYER.

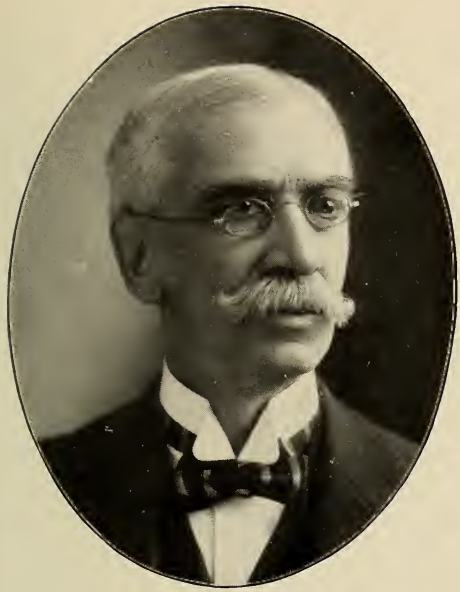

FRANK CHURCH,
DENVER.
COUNTY SUPERINTENDENT OF SCHOOLS.
STATE SENATOR AND COUNTY TREASURER.

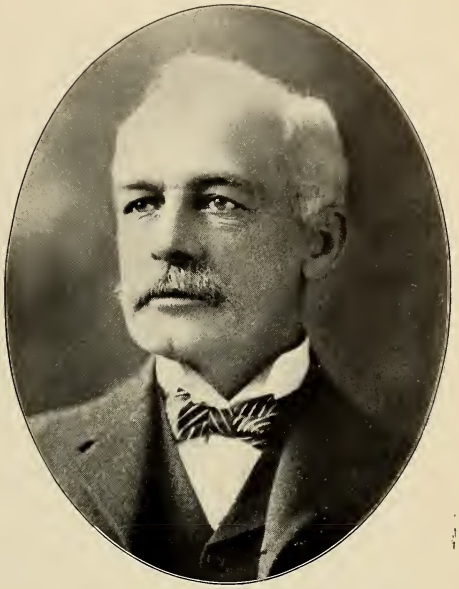

BENJAMIN FRANKLIN MONTGOMERY,
CRIPPLE CREEK.
MEMBER 12TH AND 13TH GENERAL ASSEMBLIES.
SPEAKER 13TH GENERAL ASSEMBLY.
LAW AND MINING.

EDWIN WILCOX HURLBUT,
DENVER.
SPEAKER HOUSE OF REPRESENTATIVES 1897.
CAPTAIN SPANISH-AMERICAN WAR, 1898,
STAFF OFFICER 4TH CORPS.
LAWYER.

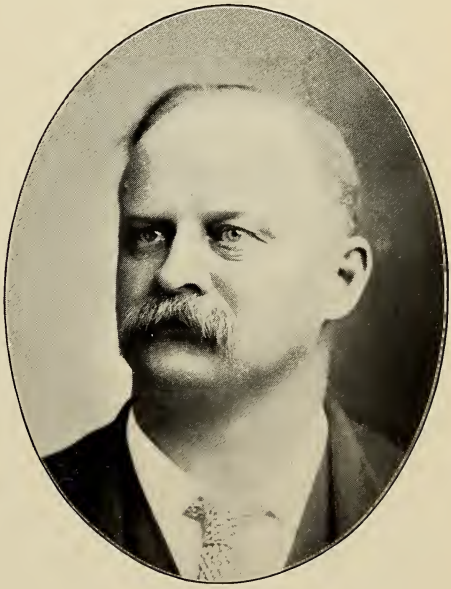

W. G. SMITH,
GOLDEN.
SPEAKER OF THE HOUSE, 12TH GENERAL ASSEMBLY.

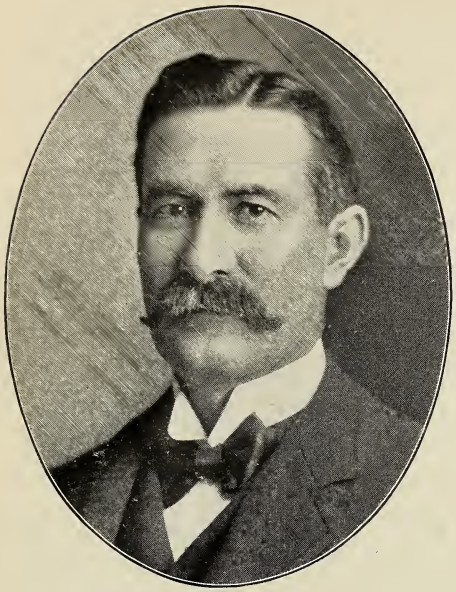

CASIMIRO BARELA,
TRINIDAD.
MEMBER OF LEGISLATURE 1872-1904.
MEMBER CONSTITUTIONAL CONVENTION 1875.
CATTLE AND SHEEP GROWER.

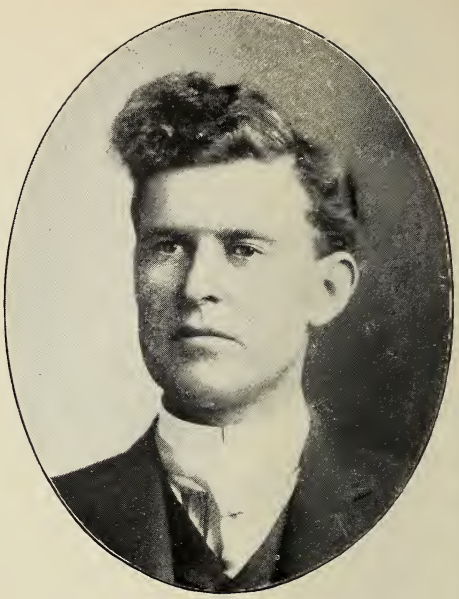

WILLIAM CRANE HARRIS.
STERLING.
MEMBER 13TH GENERAL ASSEMBLY 1900-1902.
STOCK GROWER.

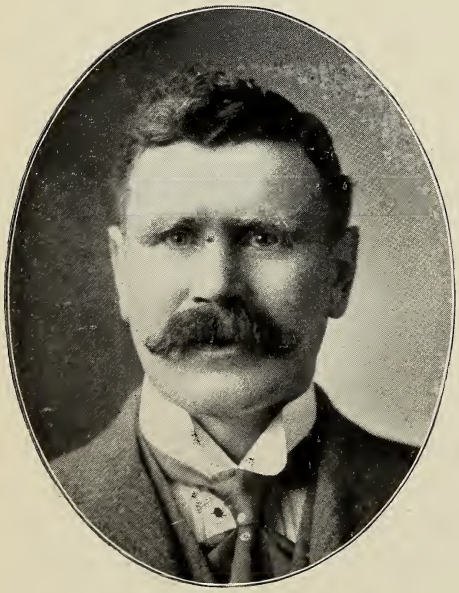

RODERICK A. CHISHOLM,
DEL NORTE.
MEMBER 13TH GENERAL ASSEMBLY.
CLERK AND RECORDER OF RIO GRANDE COUNTY
FARMER AND STOCK RAISER.

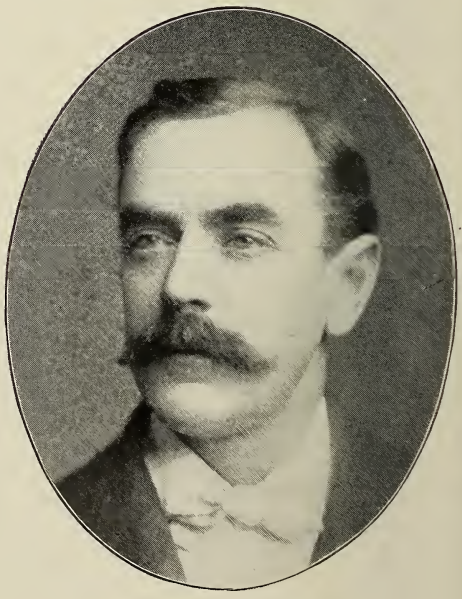

JAMES A. DAVIDSON.
SALIDA.
MEMBER 13TH GENERAL ASSEMBLY.

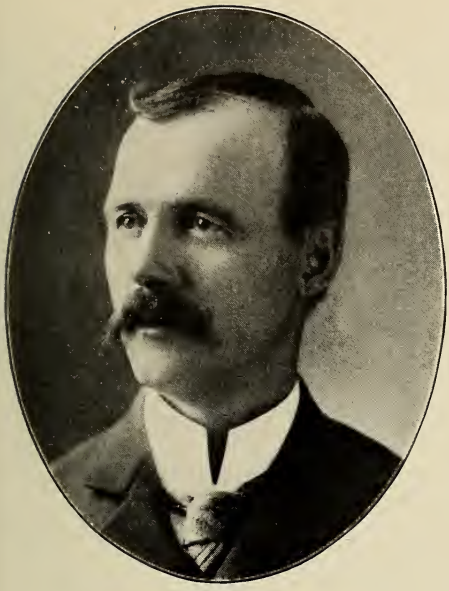

PETER GORMAN,
DENVER.
MEMBER 13TH GENERAL ASSEMBLY.
VICE-PRESIDENT TRADES UNION.

CHARLES LINCOLN DICKERSON,
DENVER.
MEMBER 12TH AND 13TH GEN'L ASSEMBLIES, 1899-1903.
MEMBER OF THE PARIS EXPOSITION COMMISSION,
STATE OF COLORADO, 1900.
LAWYER.

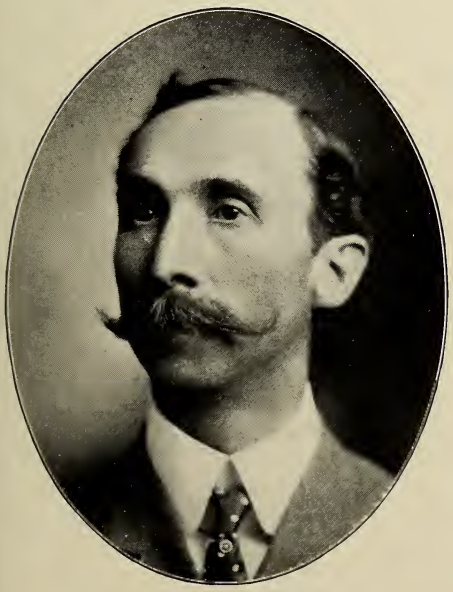

FRANKLIN EUGENE CARRINGER,
DENVER.
PRES. AND MGR. MIDLAND SAVINGS AND LOAN CO.
DENVER STATE LEGISLATURE 1901-1903.
LAWYER.

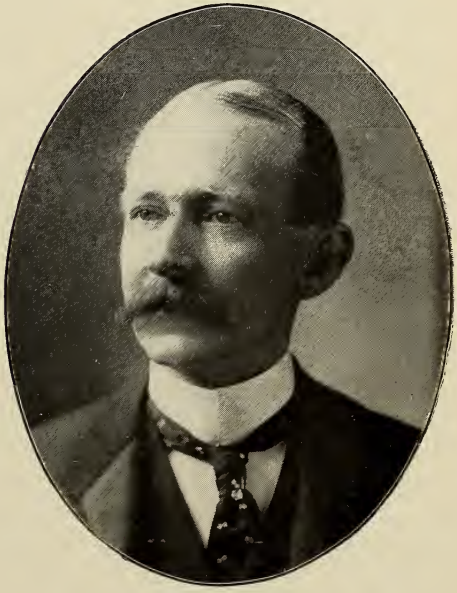

HARRY E. INSLEY,
DENVER.
REPRESENTATIVE 13TH GENERAL ASSEMBLY.

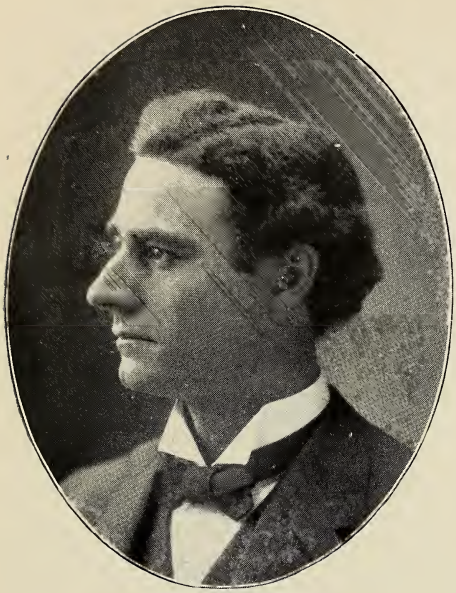

JOHN A. MARTIN,
PUEBLO.
MEMBER 13TH GENERAL ASSEMBLY.
ATTORNEY AT LAW.

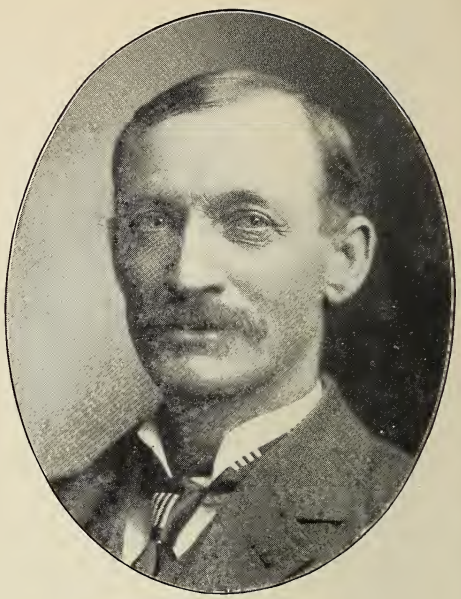

HURD W. TWOMBLY,
BRUSH.
MEMBER 8TH, 9TH AND 13TH GENERAL ASSEMBLY.
SHERIFF OF WELD CO. 1877-1883.
COUNTY COMMISSIONER MORGAN CO. SIX YEARS.

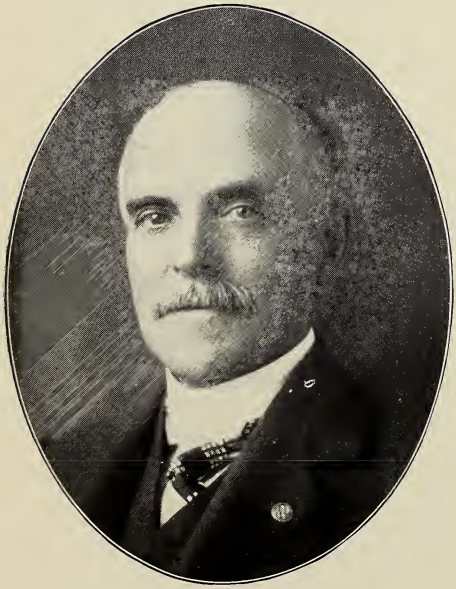

C. W. SANBORN,
BOULDER.
MEMBER 8TH GENERAL ASSEMBLY.
PIONEER GREELEY COLONY. OIL OPERATOR.

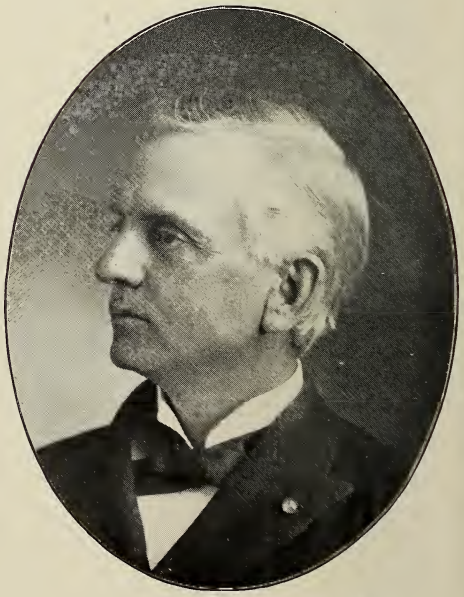

RALPH EMERSON STEVENS,
DENVER.
ATTORNEY AND COUNSELOR AT LAW.
CHAIRMAN HOUSE JUDICIARY COMMITTEE 11TH GENERAL ASSEMBLY, 1897-1899.

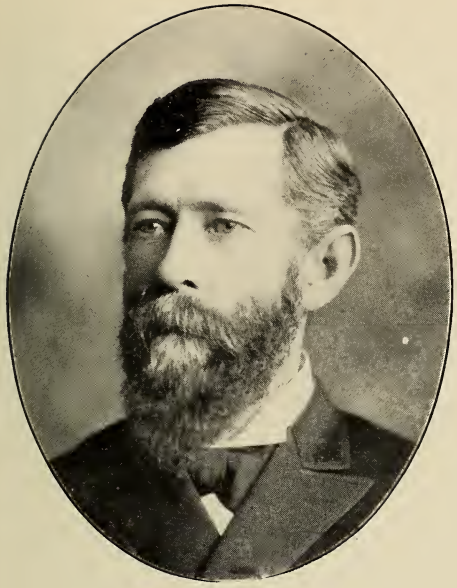

WM. T. DUNCAN,
DENVER.
MEMBER 12TH GENERAL ASSEMBLY. MINING, STOCK RAISING AND AGRICULTURE.

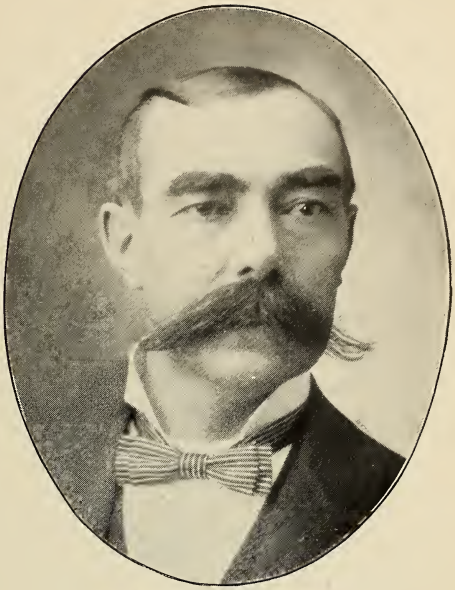

WM. VANDEN WEYDEN,
CRIPPLE CREEK.
MEMBER STATE LEGISLATURE FROM ARAPAHOE CO. 8TH GENERAL ASSEMBLY 1891-1893. ALDERMAN CRIPPLE CREEK 1899-1903.

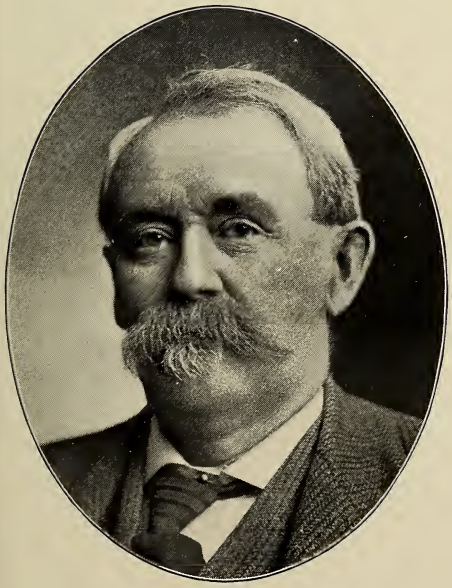

THOMAS H. JOHNSON,
LOVELAND.
GAME AND FISH COMMISSIONER 1899-1903.
MEMBER 3RD GENERAL ASSEMBLY. DEPUTY WARDEN STATE PENITENTIARY 1894-1896.

R. A. SOUTHWORTH,
DENVER.
MEMBER 2ND GENERAL ASSEMBLY COLORADO.
MEMBER STATE BOARD AGRICULTURAL COLLEGE.
NATIONAL SECRETARY F. A. & I. U.

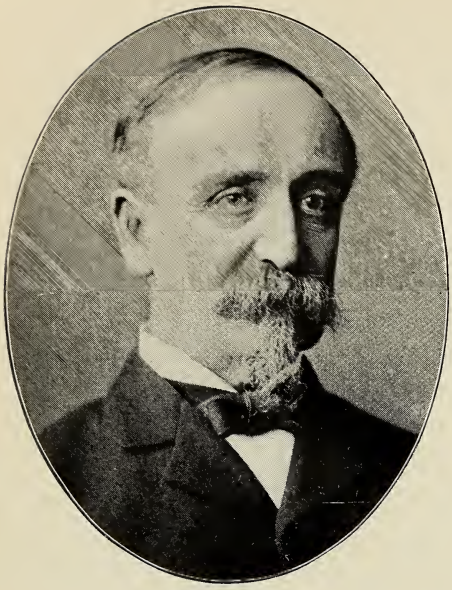

MOSES HALLETT,

DENVER.

JUSTICE U. S. DISTRICT COURT.

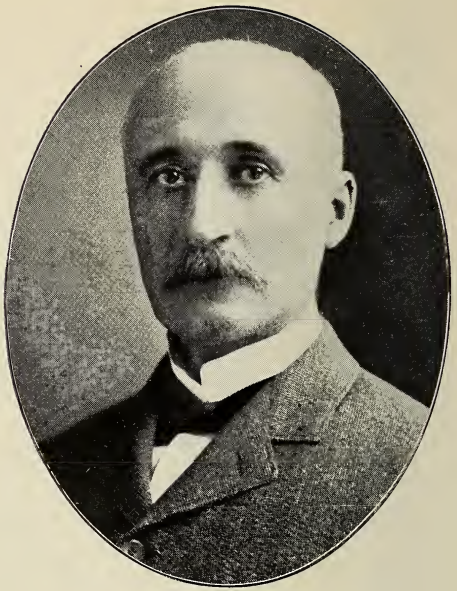

WILLIAM H. GABBERT,

DENVER.

JUSTICE OF SUPREME COURT 1898-1907.

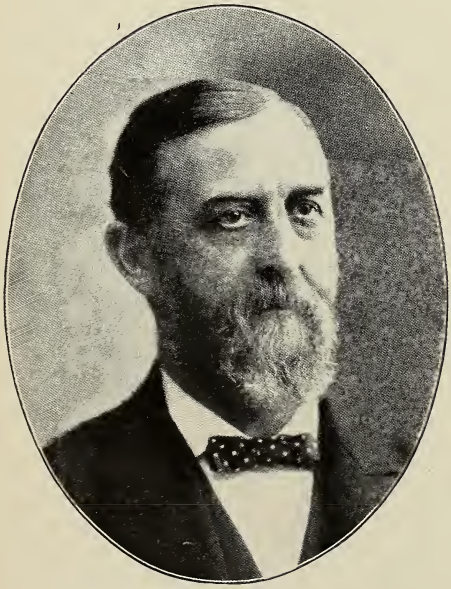

LUTHER M. GODDARD,

DENVER.

JUSTICE OF SUPREME COURT, COLORADO 1892-1901.
JUDGE 5TH JUDICIAL DISTRICT 1883-1892.

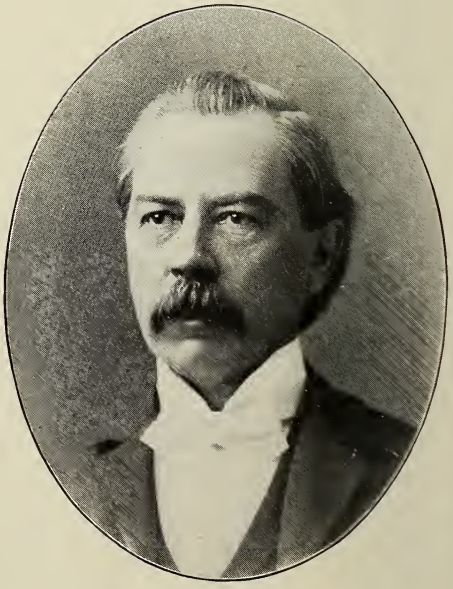

GEORGE M. ALLEN,

DENVER.

LAWYER, JUDGE SUPREME COURT, COLORADO 1892.
JUDGE DISTRICT COURT 1866-1891.

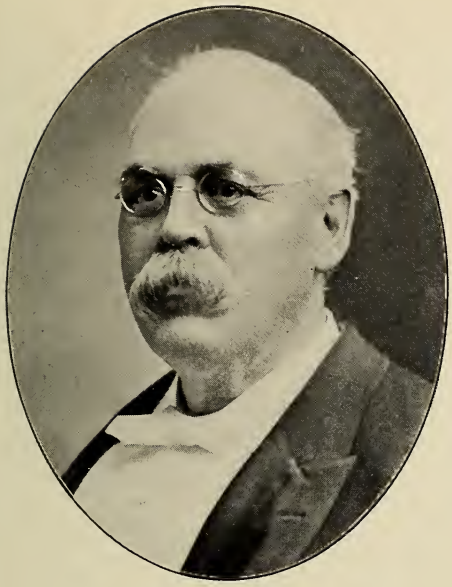

J. B. BISSELL,

DENVER.

PRESIDING JUDGE COURT OF APPEALS.

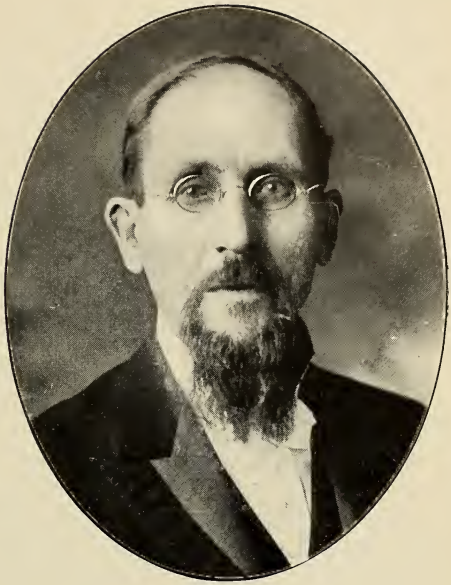

ADAIR WILSON,

DENVER.

JUDGE OF THE COURT OF APPEALS.

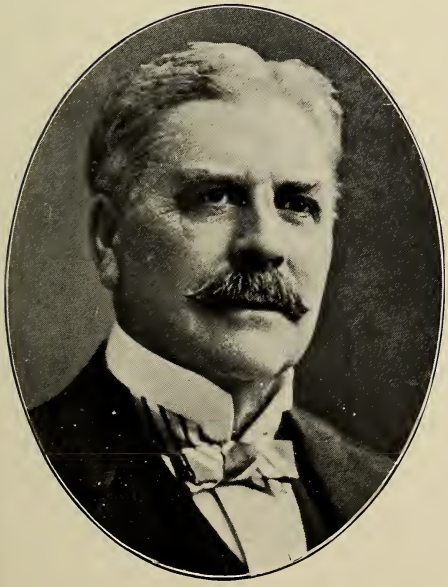

CHARLES I. THOMPSON,

DENVER.

JUDGE OF COURT OF APPEALS.

GEORGE Q. RICHMOND,

DENVER AND CRIPPLE CREEK.

ATTORNEY AT LAW. EX-PRESIDING JUDGE COURT OF APPEALS OF COLORADO.

JOHN IGNATIUS MULLINS,
DENVER.
LAWYER. JUDGE 2ND JUDICIAL DISTRICT 1901-1907.

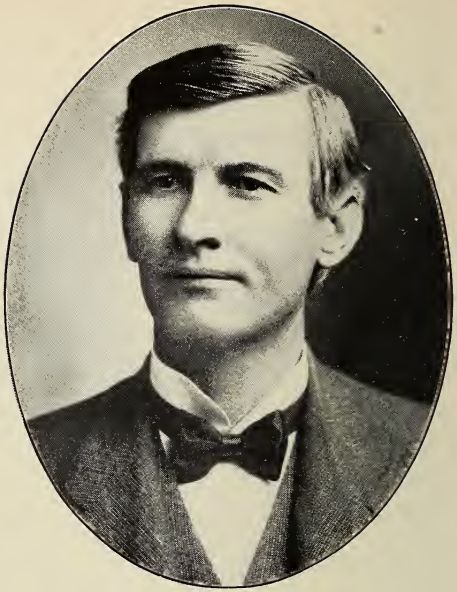

FRANK THOMAS JOHNSON,
DENVER.
LAWYER. JUDGE ARAPAHOE CO. 1895-1907.

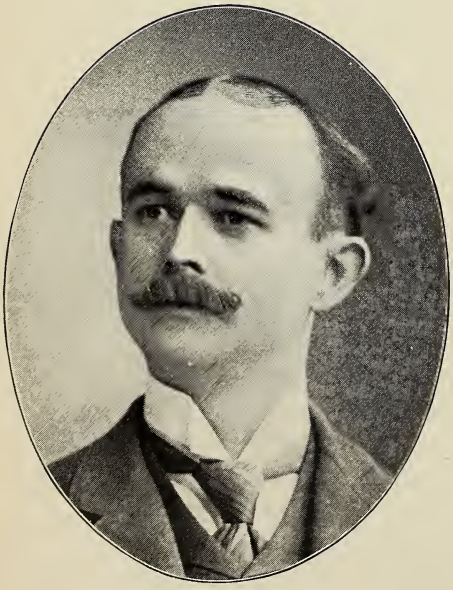

BENJAMIN BARR LINDSEY,
DENVER.
LAWYER. JUDGE COUNTY COURT ARAPAHOE CO. 1901-1902. PUBLIC ADMINISTRATOR 1899-1901.

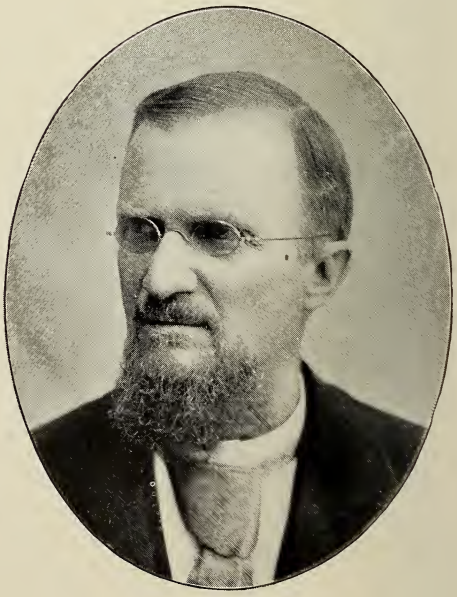

L. B. GIBSON,
PUEBLO.
COUNTY JUDGE.

SAMUEL L. CARPENTER,
DENVER.
DISTRICT JUDGE 2ND JUDICIAL DISTRICT,
COLORADO, 1901-1907.

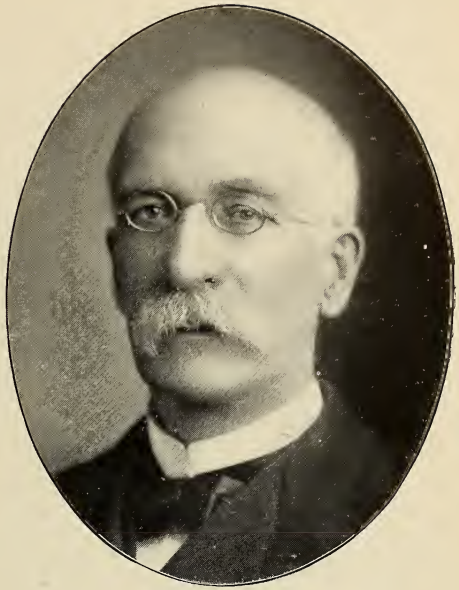

RODELPHUS H. GILMORE,
DENVER.
LAWYER. JUDGE BANKRUPTCY COURT 1870-1880.
MEMBER LEGISLATURE ARAPAHOE CO., 1895.
PRES. ELECTOR IN IOWA 1872.

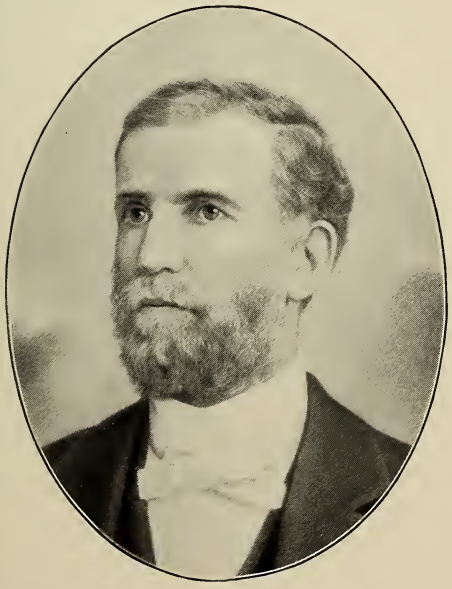

VICTOR ALANSON ELLIOTT,
DENVER.
JUDGE DISTRICT COURT, ARAPAHOE CO., 1876-1888.
SUPREME JUDGE 1888-1895.
*

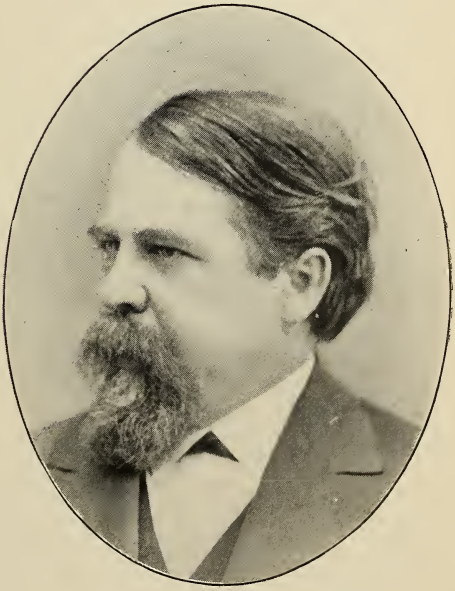

GEORGE GOLDTHWAITE,
LEADVILLE.
JUDGE CRIMINAL COURT OF 5TH JUDICIAL DISTRICT
1883-1887. ATTORNEY AND GEN. PRACTITIONER.

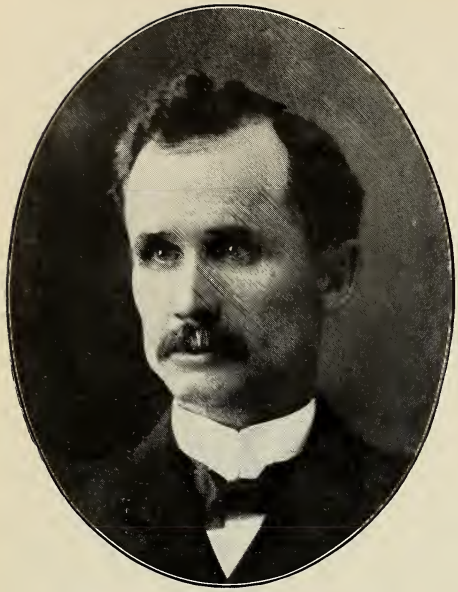

CALVIN PICKRING BUTLER,

DENVER.

LAWYER. JUDGE DISTRICT COURT 1895-1901.

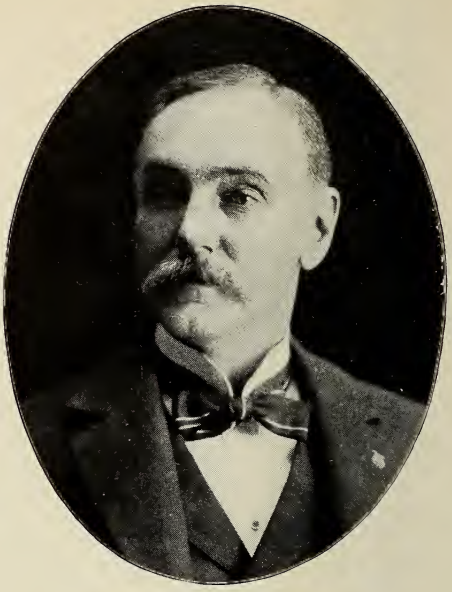

A. T. GUNNELL,

COLORADO SPRINGS.

LAWYER, FIRM OF GUNNELL, CHINN & MILLER.

JUDGE OF DISTRICT COURT, LEADVILLE 1881-1885.

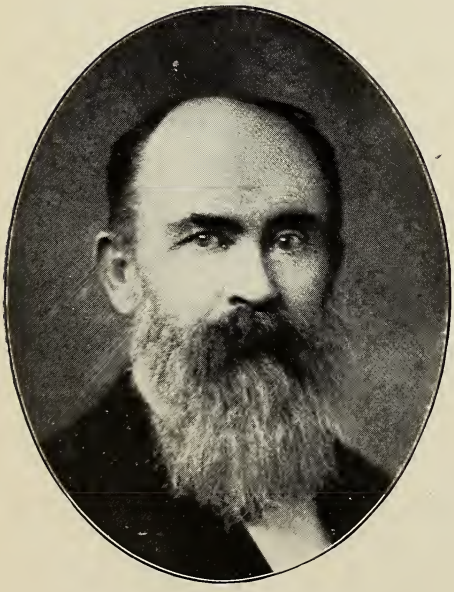

JASPER WILLIAM JOHNSON,

DENVER.

JUDGE EASTERN DISTRICT OF OREGON 1866-1869.

JUDGE PITKIN COUNTY 1893-1896.

BRIGADIER GEN'L 1861-1866.

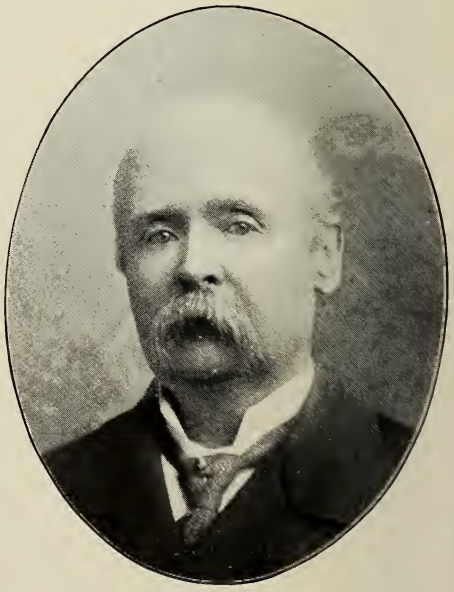

WILLIAM R. KENNEDY,

LEADVILLE.

ATTORNEY AT LAW. MEMBER CONSTITUTIONAL CONVENTION. JUDGE PROBATE COURT. MEMBER 12TH GENERAL ASSEMBLY.

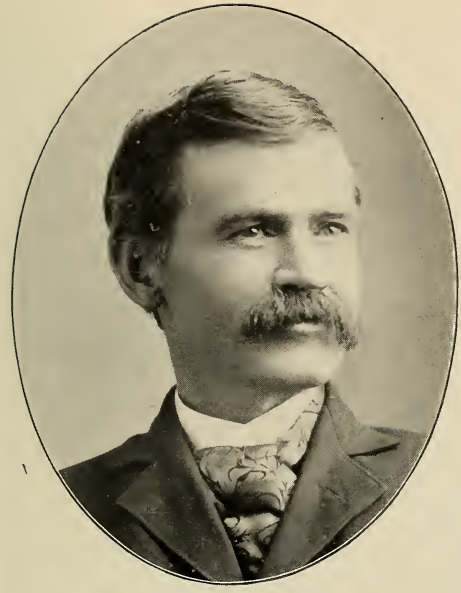

LOUIS R. THOMAS,
LEADVILLE.
ATTORNEY. COUNTY JUDGE 1883-1887.
DISTRICT ATTORNEY 5TH DISTRICT 1895-1898.

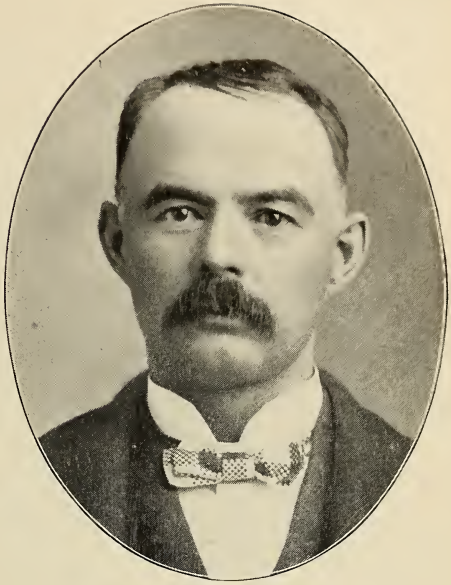

CHRISTIAN A. BENNETT,
GREELEY.
ATTORNEY AT LAW.
JUDGE 8TH JUDICIAL DISTRICT, COLORADO.

JOSEPH NEWITT,
BUENA VISTA.
COUNTY JUDGE CHAFFEE COUNTY, COLORADO.

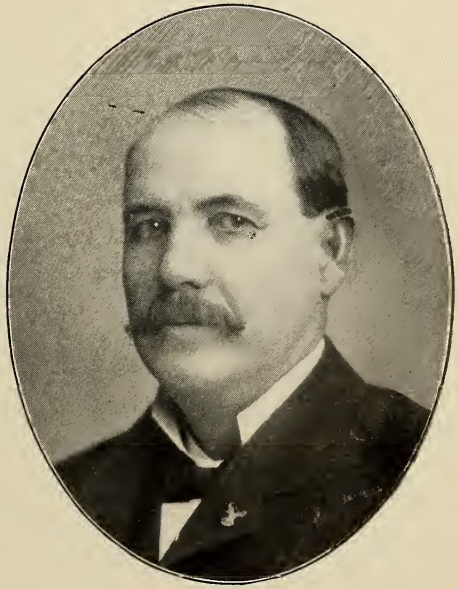

JAMES H. BAXTER,
DEL NORTE.
REGISTER U. S. LAND OFFICE.
JUDGE RIO GRANDE COUNTY 1890-1898.

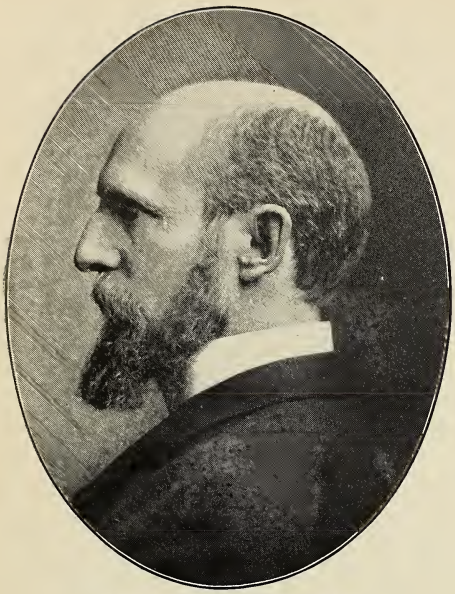

DAVID BROWNE GRAHAM,
DENVER.
LAWYER. JUDGE 2ND JUDICIAL DISTRICT 1889-1895.
DISTRICT ATTORNEY 1876-1883.

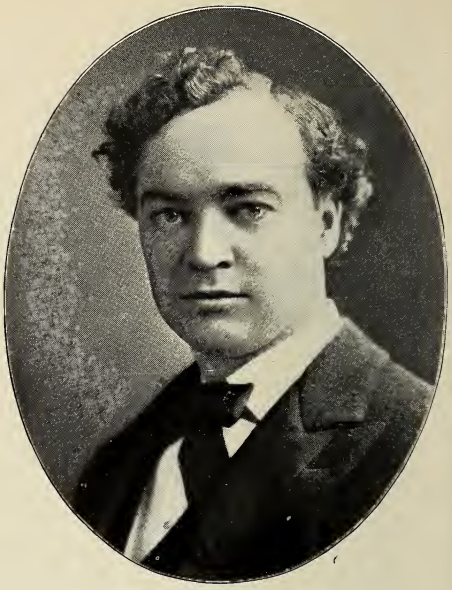

WILLIAM J. THOMAS,
DENVER.
ATTORNEY. COUNTY JUDGE GILPIN COUNTY 1886-1889.
ASSISTANT ATTORNEY GENERAL 1893-1894.

FRANK C. GOUDY,
DENVER.
ATTORNEY AT LAW.

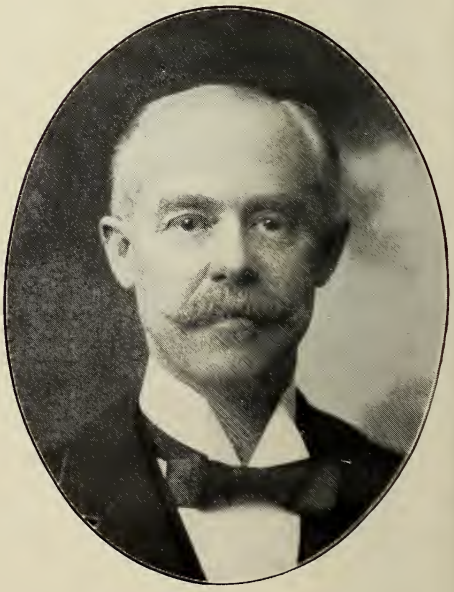

ORRIN N. HILTON,
DENVER.
ATTORNEY AT LAW.

CHARLES HARTZELL,
DENVER.
ATTORNEY AT LAW. STATE SENATOR 1892-1896.
SECRETARY PORTO RICO 1901.

RALPH HARTZELL,
DENVER.
ATTORNEY AT LAW, HARTZELL, STEELE & HARTZELL.
SERVED IN THE SPANISH-AMERICAN WAR 1898-1899.

GEORGE P. STEELE,
DENVER.
ATTORNEY AT LAW, FIRM OF HARTZELL,
STEELE & HARTZELL.

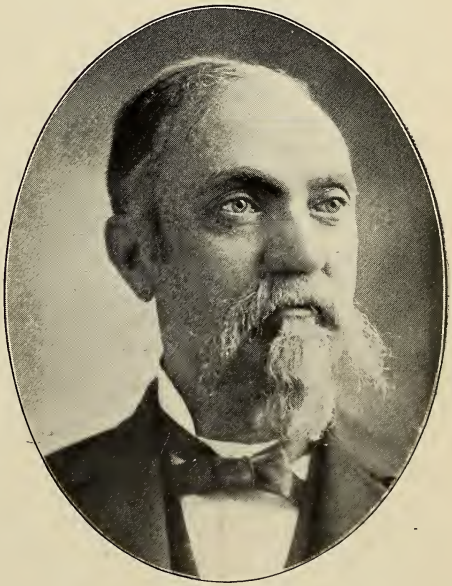

J. M. ELLIS,
DENVER.
ATTORNEY. CITY ATTORNEY 1899-1901. RECEIVER
PUBLIC MONEYS 1886-1899.
JUDGE POLICE COURT 1897-1899.

GEO. LINCOLN HODGES,

DENVER.

LAWYER, FIRM OF HODGES, WILSON & HODGES.

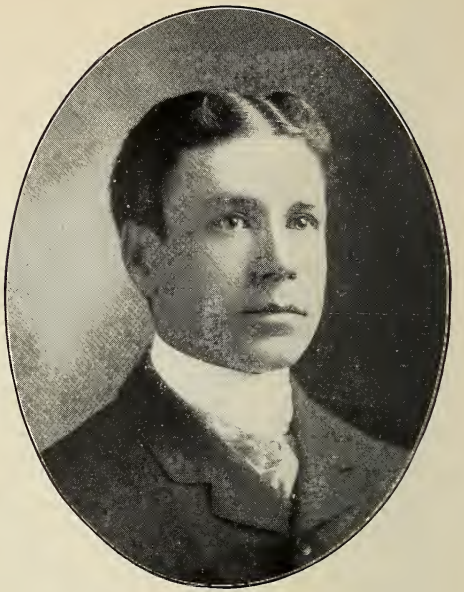

D. EDGAR WILSON,

DENVER.

LAWYER, FIRM OF HODGES, WILSON & HODGES.

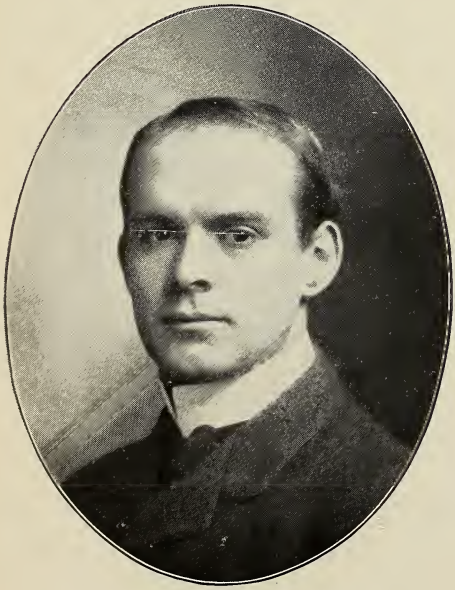

WILLIAM VAN DERVEER HODGES.

DENVER.

LAWYER, HODGES, WILSON & HODGES. GRADUATE EAST DENVER HIGH SCHOOL AND COLUMBIA COLLEGE, AND CLASS PRESIDENT.

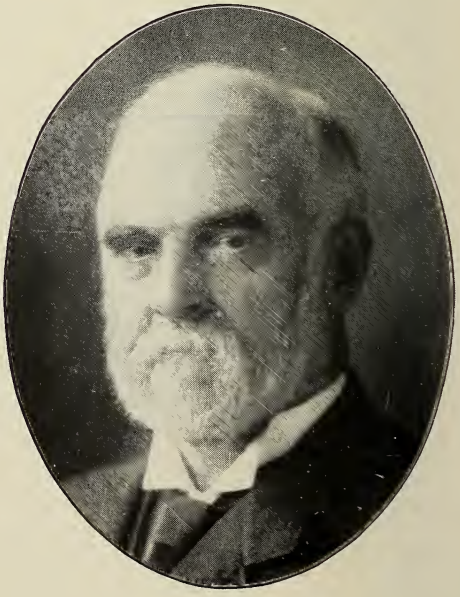

WILLARD TELLER.

DENVER.

ATTORNEY AT LAW. MEMBER OF THE FIRM OF TELLER & DORSEY.

WILLIS VICTOR ELLIOTT,

DENVER.

LAWYER, FIRM OF ELLIOTT & BARDWELL.

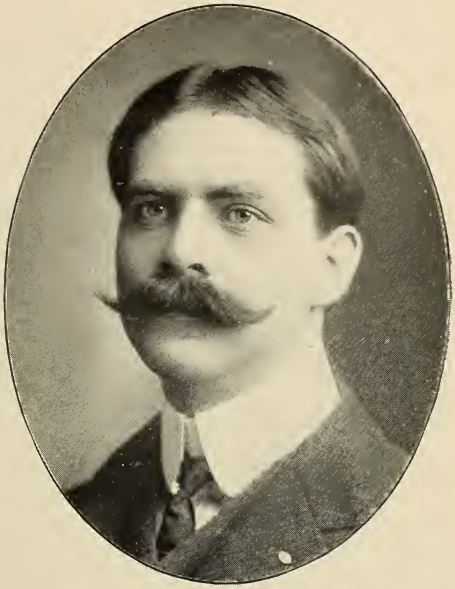

RODNEY JEWETT BARDWELL,

DENVER.

LAWYER, FIRM OF ELLIOTT & BARDWELL.

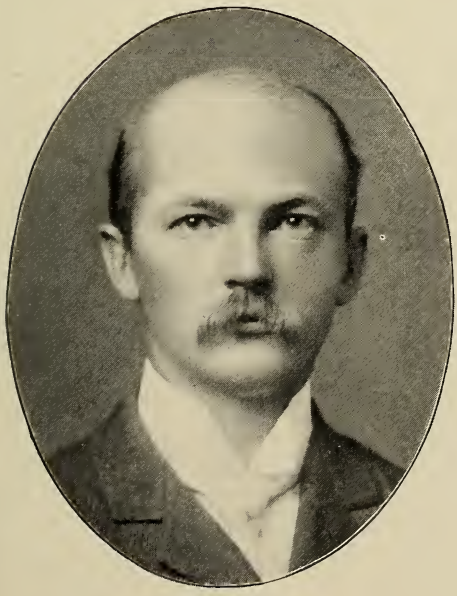

W. H. BRYANT,

DENVER.

ATTORNEY AT LAW, FIRM OF THOMAS, BRYANT & LEE.

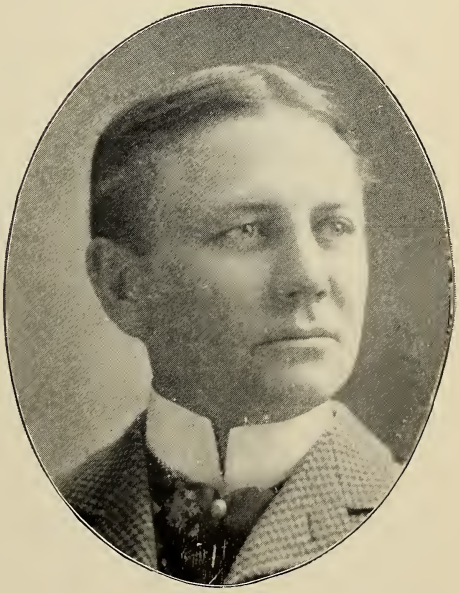

HARRY HUGH LEE,

DENVER.

ATTORNEY AT LAW, FIRM OF THOMAS, BRYANT & LEE.

CALDWELL YEAMAN,
DENVER.
ATTORNEY AT LAW.
MEMBER OF THE FIRM OF YEAMAN & GOVE.

LEWIS B. FRANCE,
DENVER.
LAWYER. FIRST PROSECUTING ATTORNEY OF ARAPAHOE COUNTY 1861.
SUPREME COURT REPORTER 1877-1889. AUTHOR.

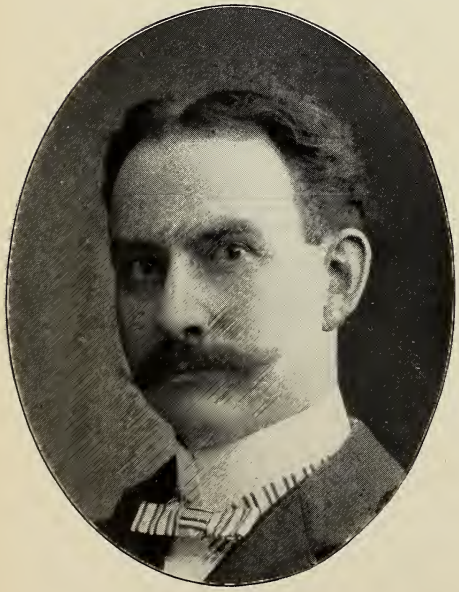

CHAS. W. WATERMAN,
DENVER.
LAWYER. FIRM OF WOLCOTT, VAILE & WATERMAN.

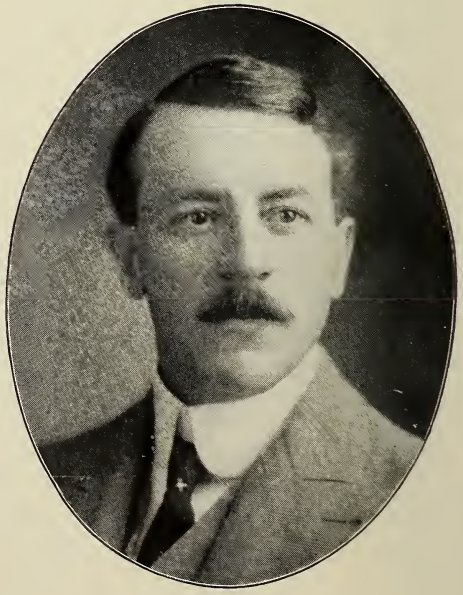

HENRY JAMES O'BRYAN,
DENVER.
ATTORNEY AT LAW.

GEORGE F. DUNKLEE,
DENVER.
ATTORNEY FOR ARAPAHOE COUNTY 1901-1903.
VICE PRESIDENT CHAMBER OF COMMERCE 1901-1902.
DIRECTOR 1898-1901.

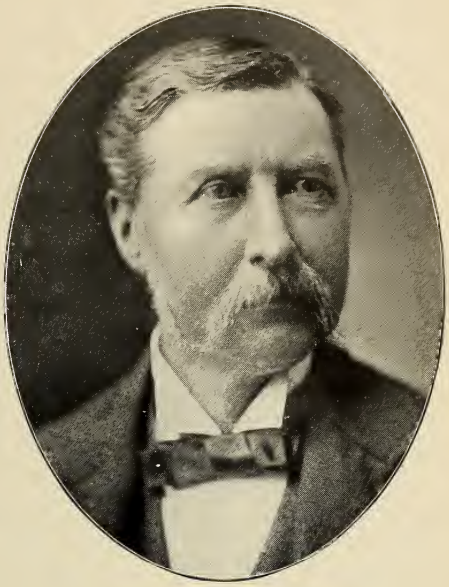

HUGH BUTLER,
DENVER.
COUNSELOR AT LAW.

HORACE B. JOHNSON,
DENVER.
LAWYER. MUNICIPAL BOND AND MINING LAW AND GENERAL PRACTICE.

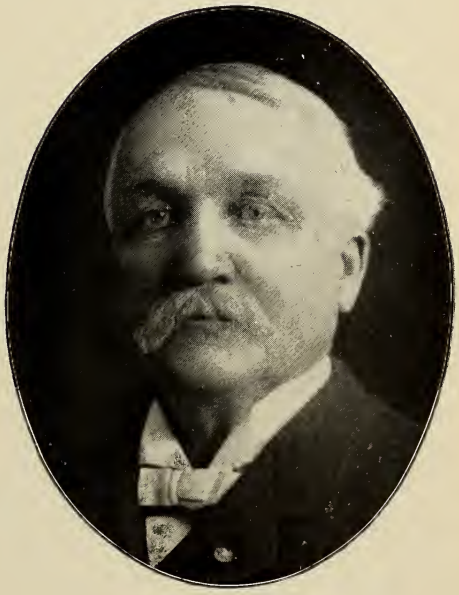

EBENEZER T. WELLS,
DENVER.
ATTORNEY. MEMBER OF THE FIRM OF WELLS, THOMPSON & CHILES.

PLATT ROGERS,

DENVER.

ATTORNEY AT LAW.

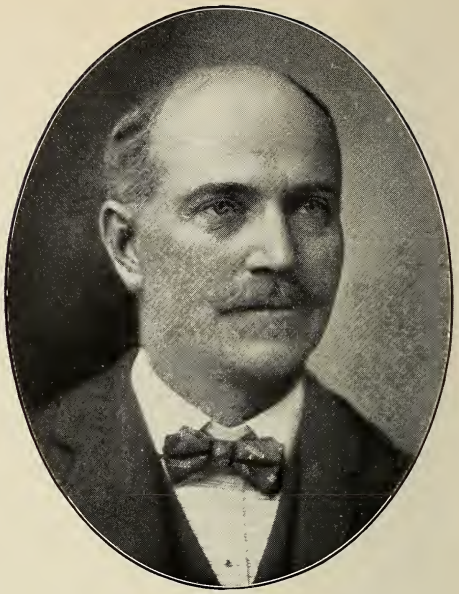

LUCIUS MONTROSE CUTHBERT,

DENVER.

LAWYER, FIRM OF ROGERS, CUTHBERT & ELLIS.

DANIEL BUCKLEY ELLIS,

DENVER.

LAWYER, FIRM OF ROGERS, CUTHBERT & ELLIS.

WM. T. SKELTON.

DENVER.

ATTORNEY AT LAW. MEMBER OF THE FIRM OF CARLON, SKELTON & MORROW.

GEORGE STIDGER,

DENVER.

LAWYER.

WILLIS STIDGER,

DENVER.

LAWYER.

*

GEORGE STIDGER REDD,

DENVER.

LAWYER.

NATHAN Q. TANQUARY,

DENVER.

ATTORNEY AT LAW.

ARTHUR CALVIN BARTELS,
DENVER.
ATTORNEY, FIRM OF BARTELS & BLOOD.
MEMBER LEGISLATURE 1899-1903.

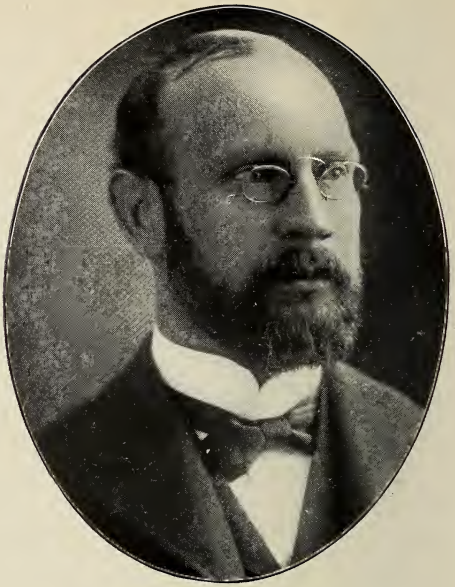

GUSTAVE CHARLES BARTELS,
DENVER.
LAWYER, FIRM OF BARTELS & BLOOD.

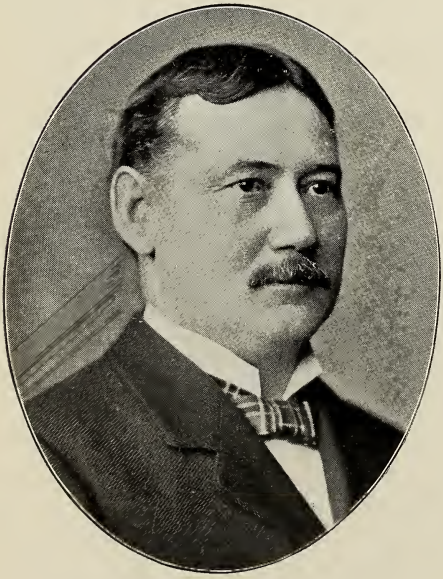

JAMES HERBERT BLOOD,
DENVER.
LAWYER, FIRM OF BARTELS & BLOOD.

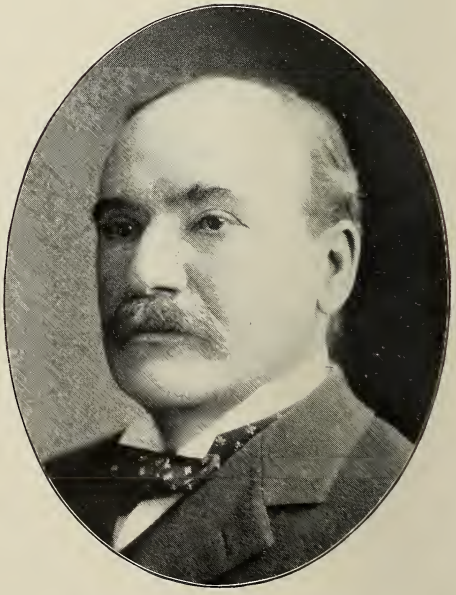

JACOB FILLIUS,
DENVER.
LAWYER, FIRM OF FILLIUS & DAVIS.

HENRY ATKINS LINDSLEY,
DENVER.
LAWYER. DISTRICT ATTORNEY, ARAPAHOE COUNTY, SECOND JUDICIAL DISTRICT.

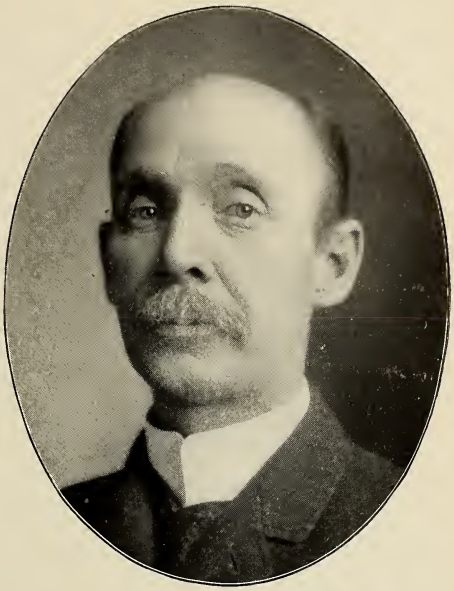

JOHN G. TAYLOR,
DENVER.
LAWYER.

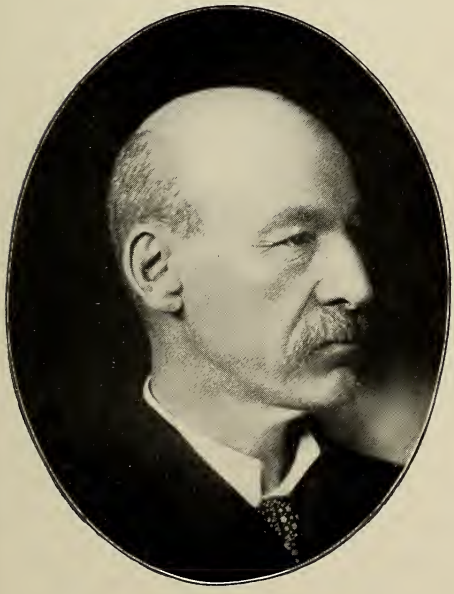

PHILO B. TOLLES,
DENVER.
ATTORNEY AT LAW, FIRM OF TOLLES & COBBEY.

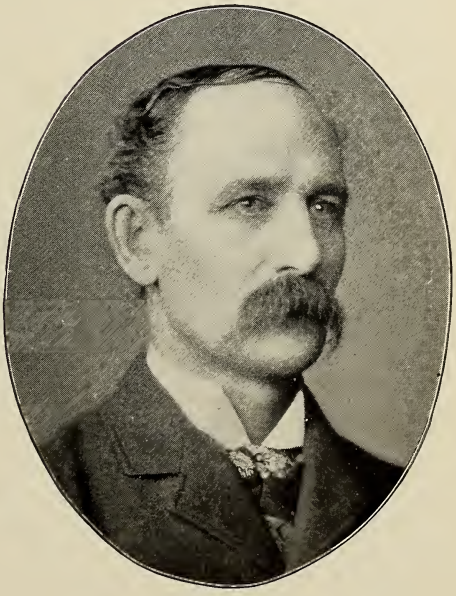

THOMAS DICK COBBEY,
DENVER.
ATTORNEY AT LAW, FIRM OF TOLLES & COBBEY.

ALFRED WILLIAM WEIL,

DENVER.

LAWYER, FIRM OF WEIL & JAFFA.

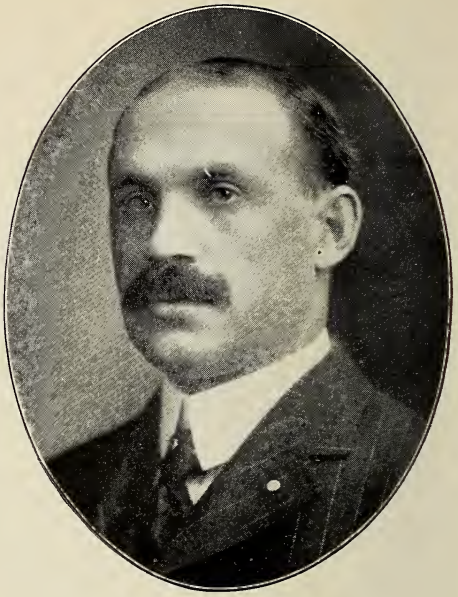

JOSEPH S. JAFFA.

DENVER.

LAWYER, FIRM OF WEIL & JAFFA.

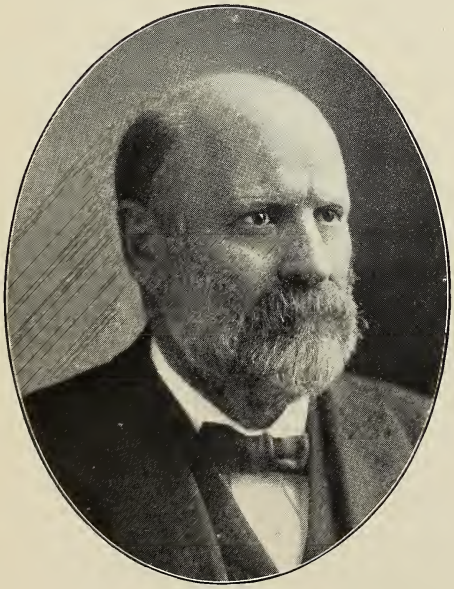

MITCHELL BENEDICT,

DENVER.

LAWYER, FIRM OF BENEDICT & PHELPS.

ALFRED CHESTER PHELPS.

DENVER.

LAWYER, FIRM OF BENEDICT & PHELPS.

ARCHIE M. STEVENSON,

DENVER.

LAWYER.

HARVEY RIDDELL,

DENVER.

LAWYER, ASSISTANT ATTORNEY GENERAL 1889-1891.

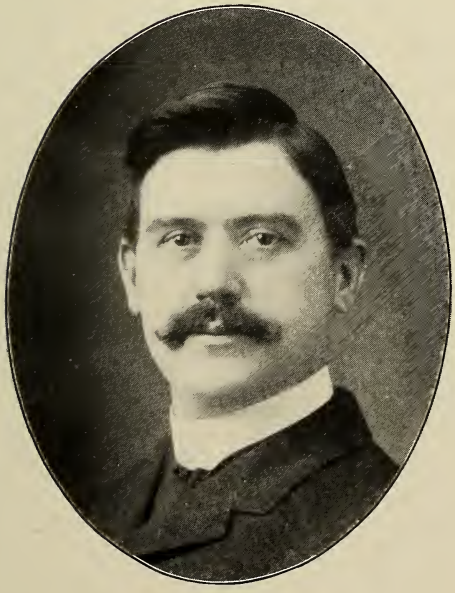

REES D. REES,

DENVER.

LAWYER.

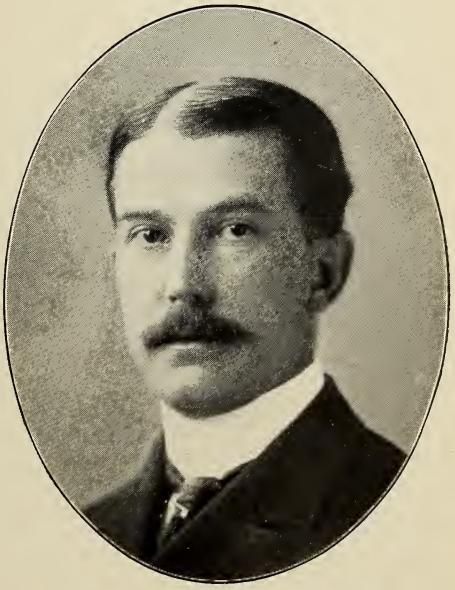

FRANK LINCOLN WOODWARD,

DENVER.

LAWYER.

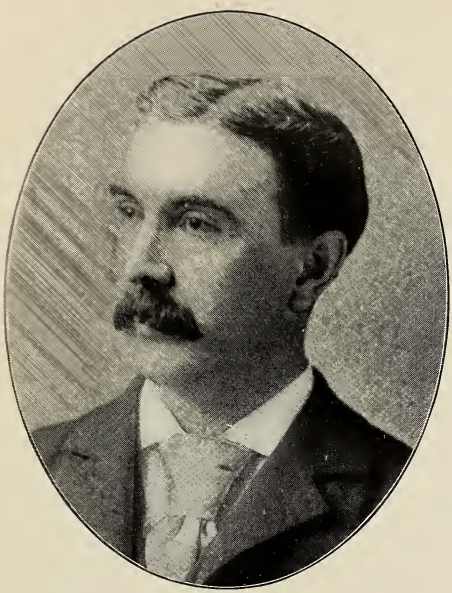

HENRY V. JOHNSON,
DENVER.
ATTORNEY AT LAW. MAYOR OF DENVER 1899-1901.

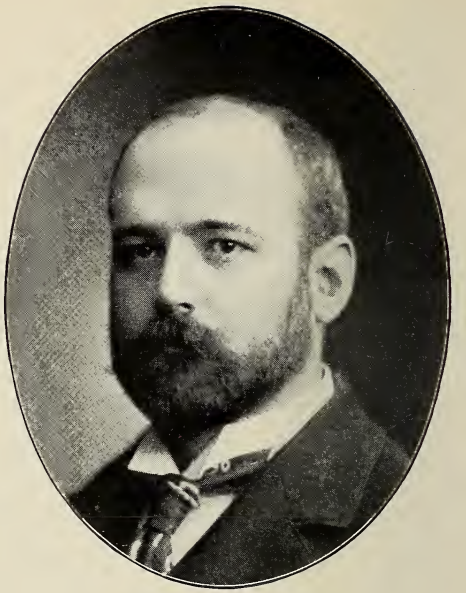

ROBERT W. BONYNGE,
DENVER.
LAWYER.

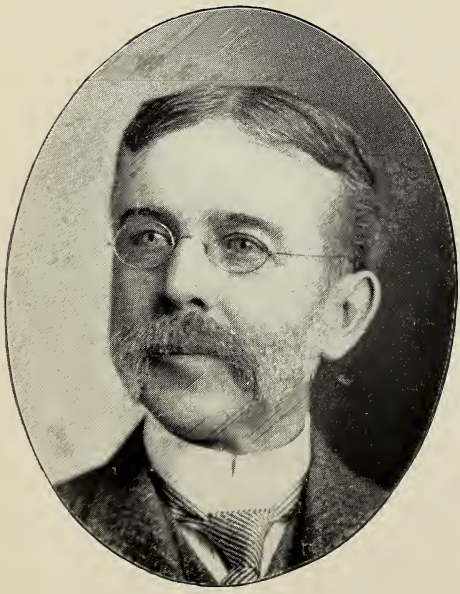

WALTER PALMER MILLER,
DENVER.
ATTORNEY AT LAW.
SECRETARY OF THE DENVER UNION WATER CO.

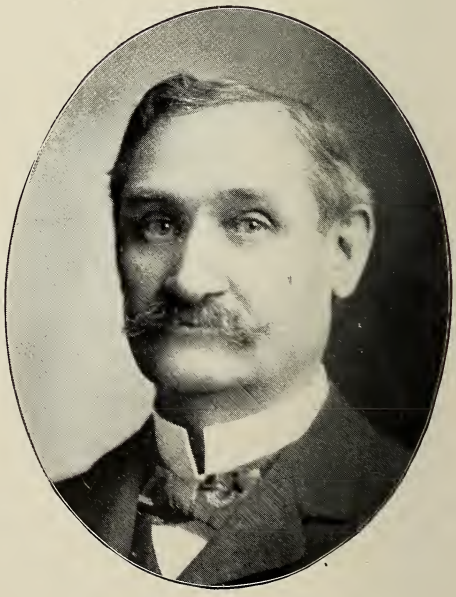

GEORGE C. NORRIS,
DENVER.
ATTORNEY AT LAW.
ATTORNEY FOR CITY OF DENVER 1897-1899.

JAMES LOPER WILSON,

DENVER.

COUNSELOR AT LAW.

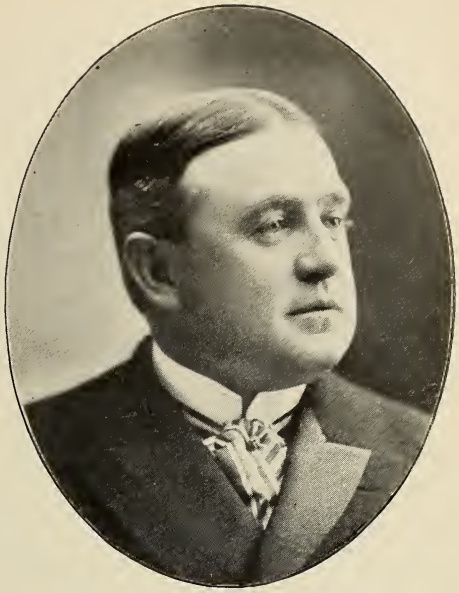

EUGENE H. WILSON,

DENVER.

COUNSELOR AT LAW.

FRANK MERRIAM KEEZER,

DENVER.

LAWYER, GENERAL PRACTICE.

TOM E. McCLELLAND,

DENVER.

ASSISTANT U. S. DISTRICT ATTORNEY.

FRANK INGRAM WILLSEA,

DENVER.

LAWYER.

JOHN ALLEN DEWEESE,

DENVER.

LAWYER.

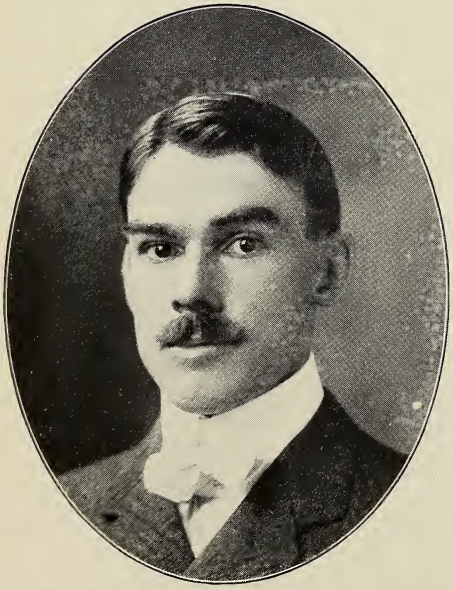

EDGAR B. CRONKHITE,

DENVER.

ATTORNEY AT LAW, GENERAL PRACTICE.

WITH PATTERSON, RICHARDSON & HAWKINS.

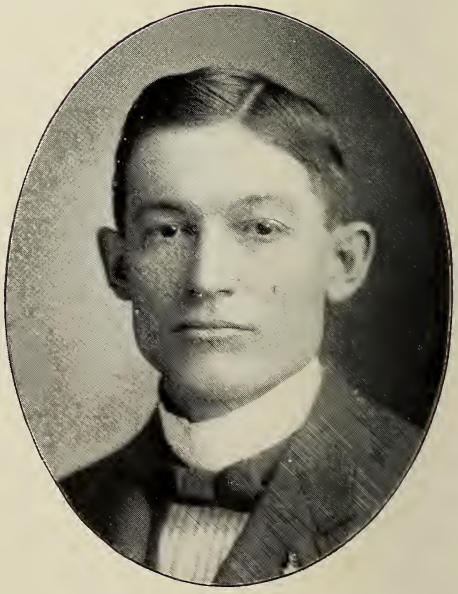

CARL HUNT COCHRAN,

DENVER.

LAWYER.

JOHN HIPP,

DENVER.

LAWYER.

CHARLES H. PIERCE,

DENVER.

ATTORNEY AT LAW, GENERAL PRACTICE.

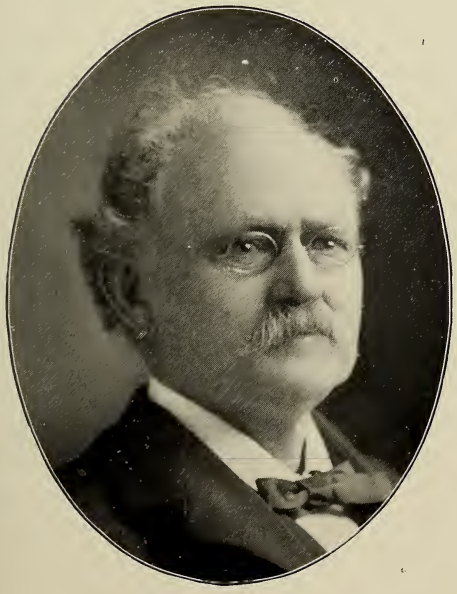

WILLIAM E. MOSES,

DENVER.

ATTORNEY, LAND PRACTICE, LAND SCRIP.

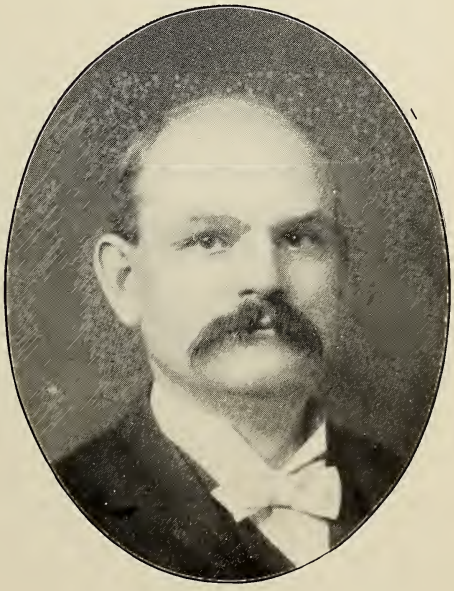

CHARLES WILLIAM VARNUM,

DENVER.

LAWYER. SECRETARY AND STATE ORGANIZER REPUBLICAN LEAGUE OF COLORADO 1893-1895.

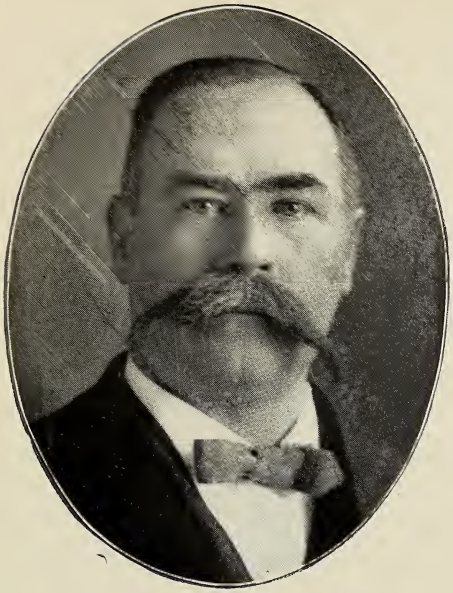

ALBERT SMITH,

DENVER.

ATTORNEY AT LAW.

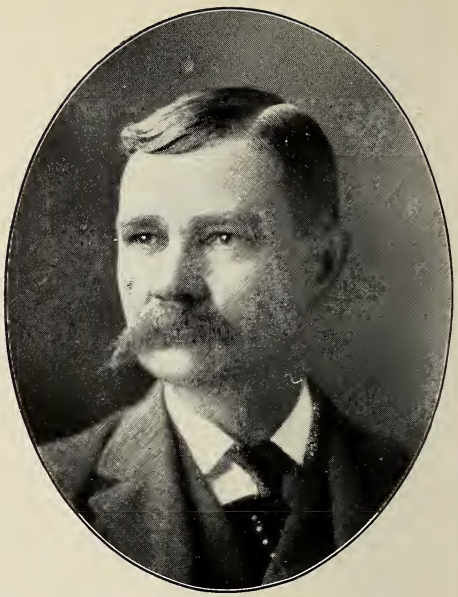

GEORGE W. TAYLOR,

DENVER.

LAWYER.

CHAS. O. ERBAUGH,

DENVER.

PATENT ATTORNEY, ENGINEER & MACHINIST.

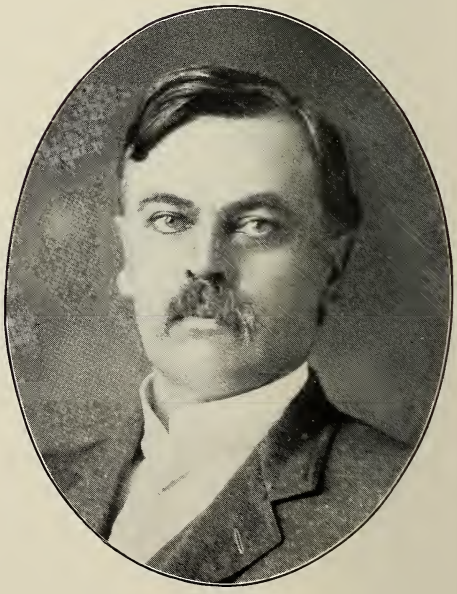

WILLIAM B. HARRISON,

DENVER.

LAWYER. REFEREE IN BANKRUPTCY, STATE OF COLORADO 1898-1902.

HENRY B. BABB,

DENVER.

ATTORNEY AT LAW.

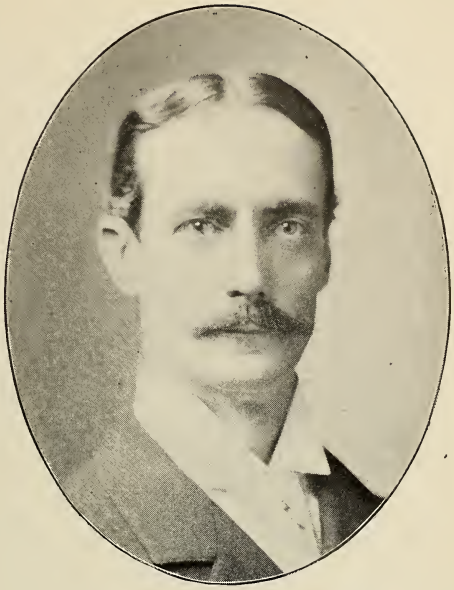

R. ST. JOHN CLEARY,

DENVER.

LAWYER, MINING. MANAGER GILPIN GOLD, LTD.

GEO. W. ALLEN, JR.,

DENVER.

ATTORNEY AT LAW.

CLINTON V. MEAD,

DENVER.

ATTORNEY AT LAW.

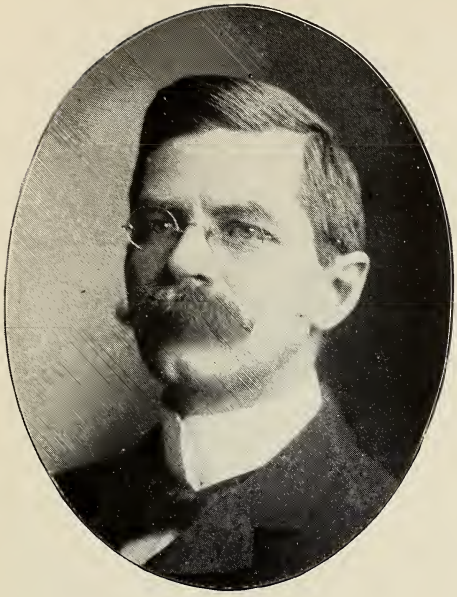

JAMES F. CALLBREATH, JR.,

DENVER.

LAWYER.

CUMMINS RATCLIFFE,

DENVER.

ATTORNEY AT LAW. LECTURER ON MEDICAL JURISPRUDENCE, DENVER COLLEGE OF MEDICINE.

WILLIAM W. GARWOOD,

DENVER.

ATTORNEY AT LAW, GENERAL PRACTICE.

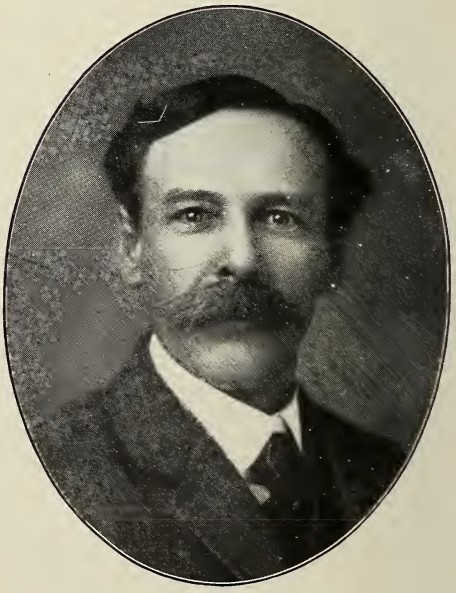

STEPHEN ANDREW OSBORN,

DENVER.

LAWYER.

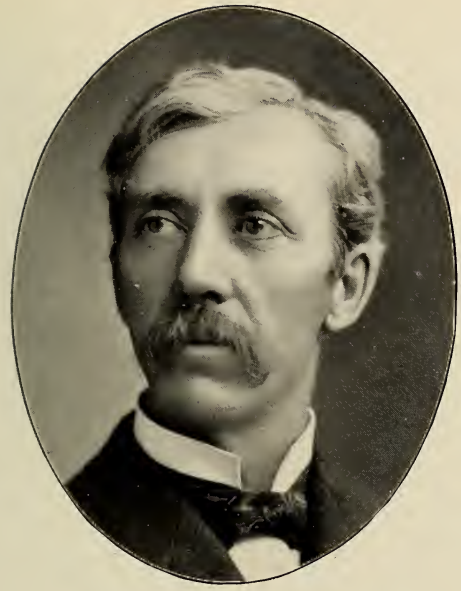

CHARLES M. BROWN,

DENVER.

ATTORNEY AT LAW.

WILLIAM EDWARD HUTTON,

DENVER.

ATTORNEY AT LAW.

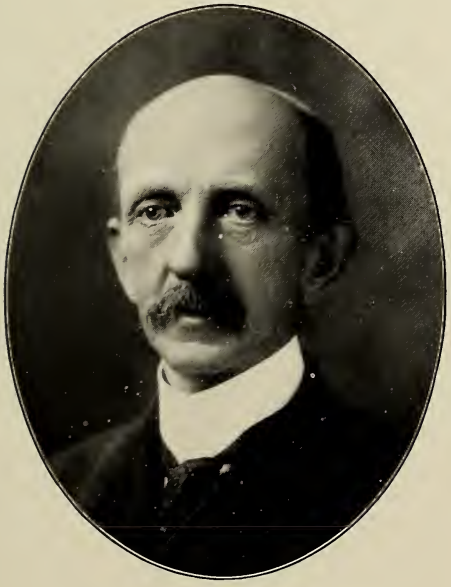

ISHAM ROBERTSON HOWZE,

DENVER.

LAWYER.

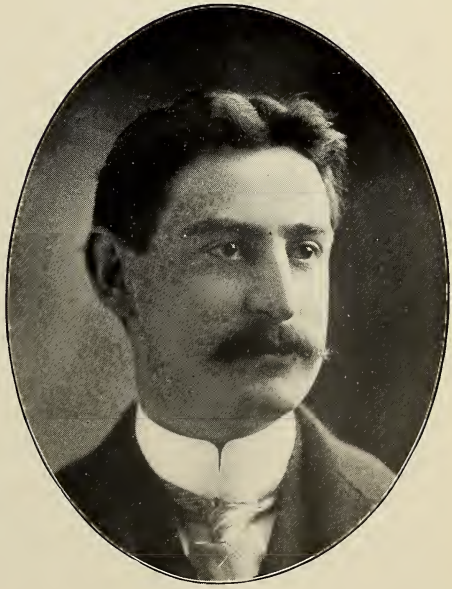

MILTON L. ANFENGER,

DENVER.

ATTORNEY AT LAW.

ROBERT JAMES PITKIN,

DENVER.

LAWYER, FIRM OF CRANSTON, PITKIN & MOORE.

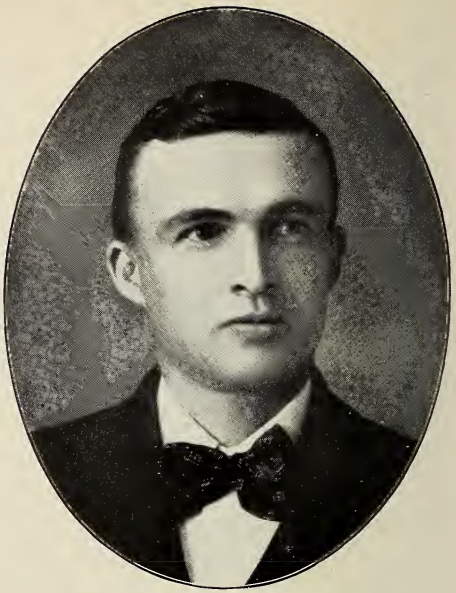

SAMUEL EDMUND MARSHALL,

DENVER.

LAWYER, FIRM OF RISING & MARSHALL.

EDWARD ANDREW SMITH,

DENVER.

LAWYER, FIRM OF HUMBERT & SMITH.

HERBERT L. McNAIR,

DENVER.

LAWYER.

S. E. BROWNE,

DENVER.

ATTORNEY AT LAW.

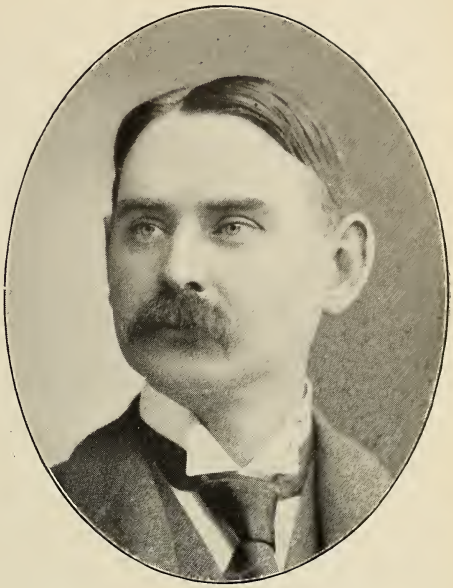

JAMES C. STARKWEATHER,

DENVER.

LAWYER.

HARRIE MORELAND HUMPHREYS,

DENVER.

LAWYER.

W. HENRY SMITH,

DENVER.

LAWYER.

WILLIAM NEIL DENNISON,

DENVER.

COLONEL. ATTORNEY AT LAW.

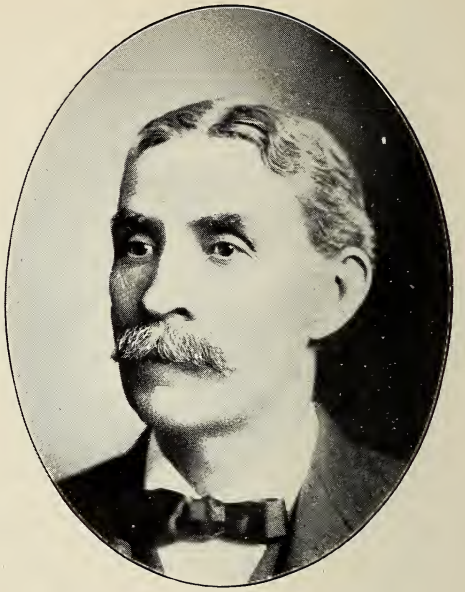

WILLIAM FENWIC FREEMAN,

DENVER,

LAWYER.

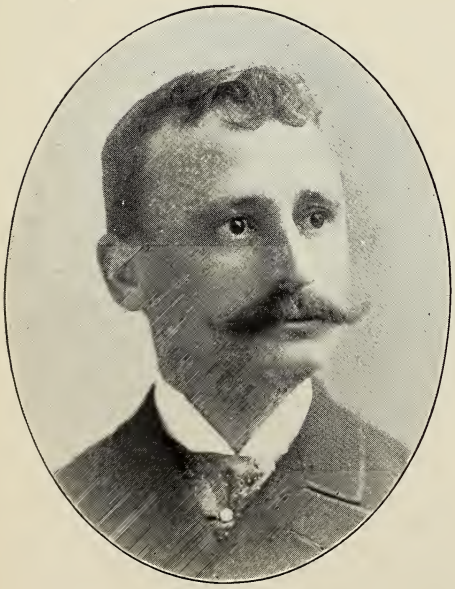

FRANKLIN B. BERNARD,

DENVER.

LAWYER. DRAMATIC AUTHOR.

BRET HARRIS,

DENVER.

LAWYER.

HARRY NATHAN SALES,

DENVER.

LAWYER. ASSISTANT DISTRICT ATTORNEY 1901-1904.

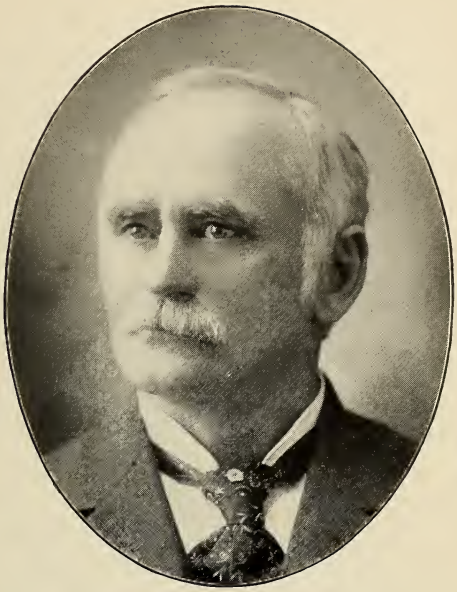

DAVID C. BEAMAN,

DENVER.

LAWYER. GENERAL COUNSEL OF COLORADO FUEL & IRON CO., AND CRYSTAL RIVER R. R. CO.

FREDERICK GARDNER BABCOCK,

DENVER.

LAWYER.

WILLIAM WALTER DALE,

DENVER.

LAWYER.

BRANCH HOSEA GILES,

DENVER.

LAWYER.

WATT GIDEON SHELDEN,

DENVER.

LAWYER, FIRM OF PONSFORD & SHELDEN.

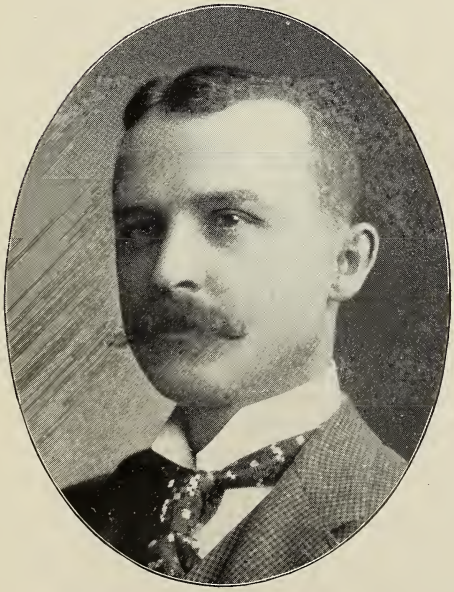

GRANVILLE INGRAHAM CHITTENDEN,

DENVER.

LAWYER.

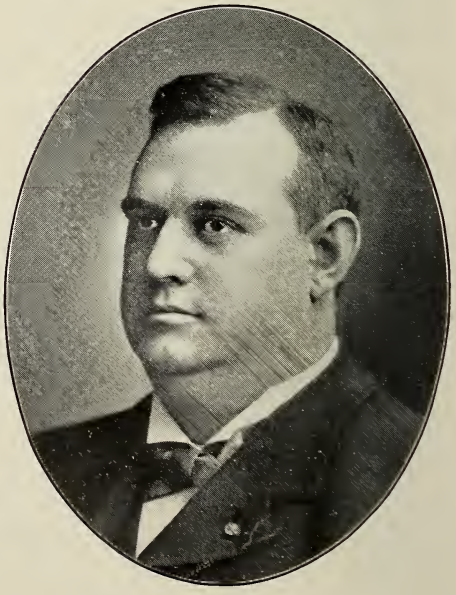

ALLEN B. SEAMAN,

DENVER.

LAWYER.

PERRY LAMB HUBBARD,
DENVER.
LAWYER. DIST. ATTY. AND DIST. JUDGE FROM 1868-1880 OF THE 2ND JUDICIAL DIST. OF KANSAS.

JOHN M. ESSINGTON,
DENVER.
ATTORNEY AT LAW, PRACTICE IN ALL COURTS, AND IN THE INTERIOR DEPARTMENT.

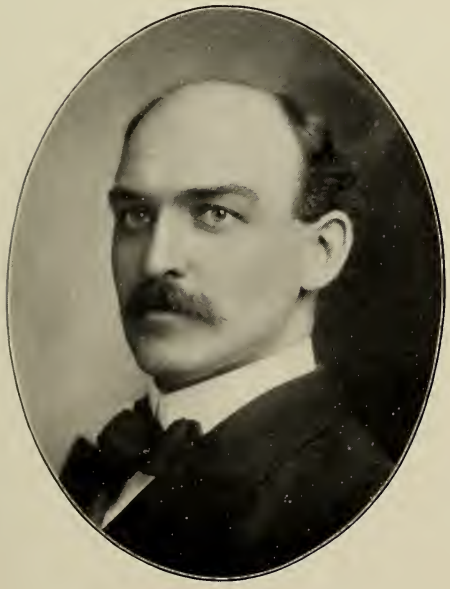

HUBERT LINCOLN SHATTUCK,
DENVER.
LAWYER. CLERK OF THE COUNTY COURT, ARAPAHOE COUNTY, 1898-1901.

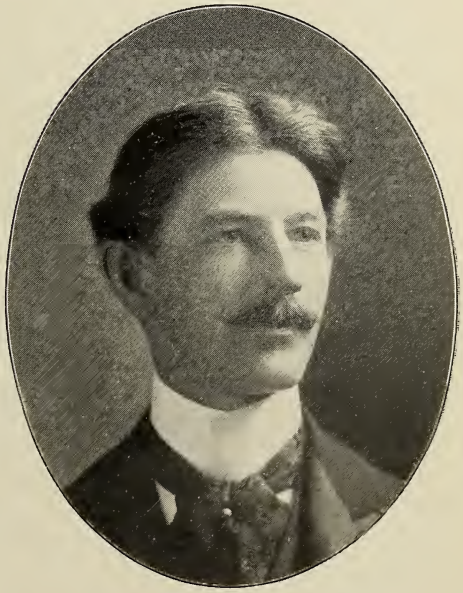

JAMES GEOFFREY McMURRY,
DENVER.
ATFORNEY AND COUNSELOR AT LAW.

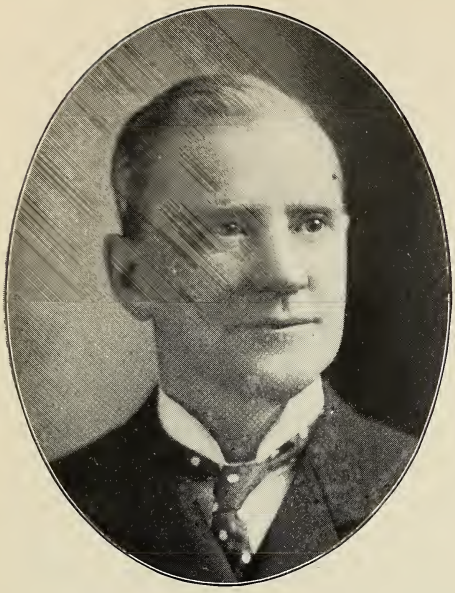

JOHN PRINCE BROCKWAY,

DENVER.

LAWYER.

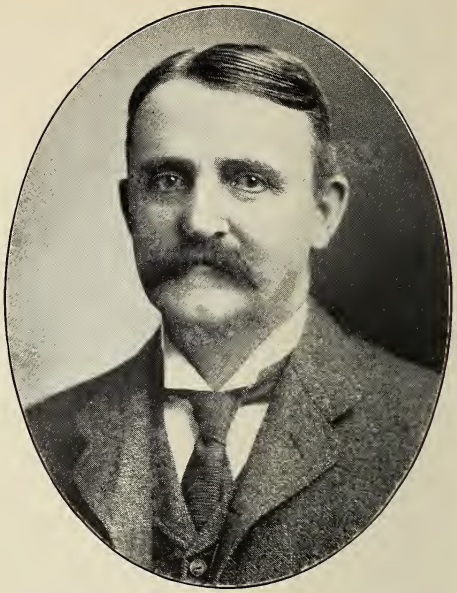

JOHN DONALDSON FLEMING,

DENVER.

LAWYER. MAYOR LEADVILLE 1883-1884. CITY ATTY. LEADVILLE 1887. U. S. DIST. ATTY. 1889-1893.

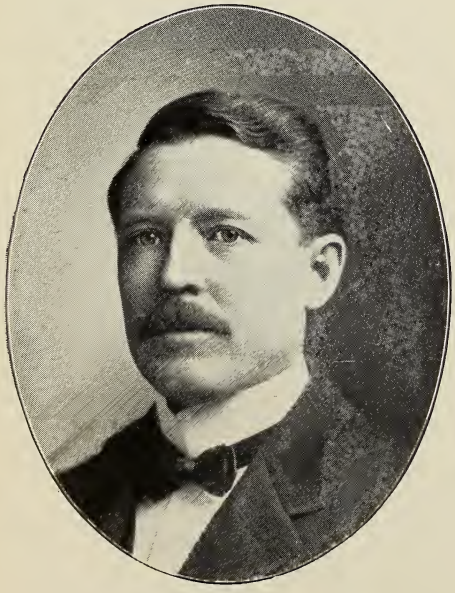

CHARLES THOMAS BROWN,

DENVER.

LAWYER.

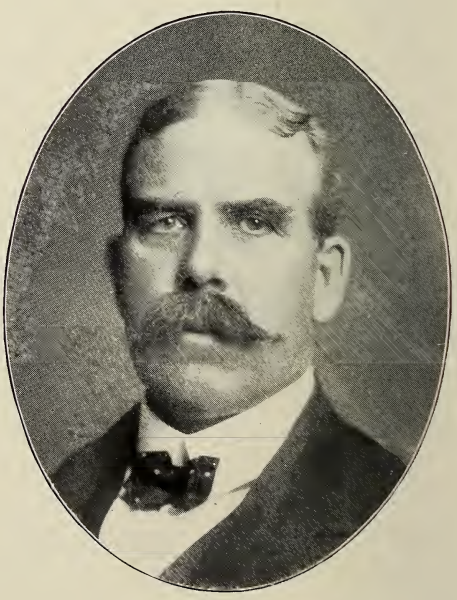

THOMAS EDWARD WATTERS,

DENVER.

LAWYER

WILLIAM ARTHUR RICE.

DENVER.

ATTORNEY. JUSTICE OF THE PEACE 1900 1902.

WILLIAM WESLEY DINGMAN.

DENVER.

LAWYER.

JOHN WILLIAM GRAHAM, JR.,

DENVER.

LAWYER.

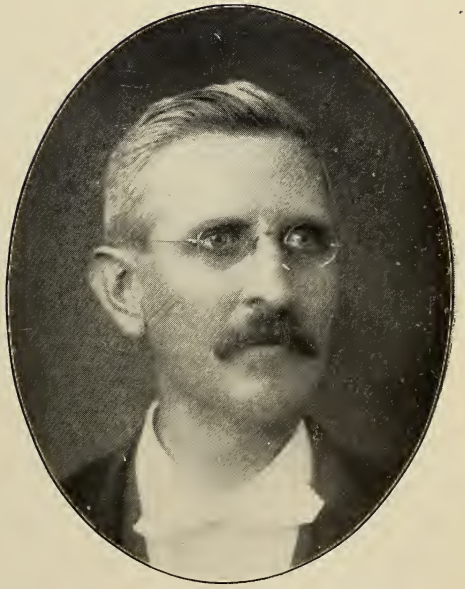

OTTO A. ERDMAN.

DENVER.

LAWYER.

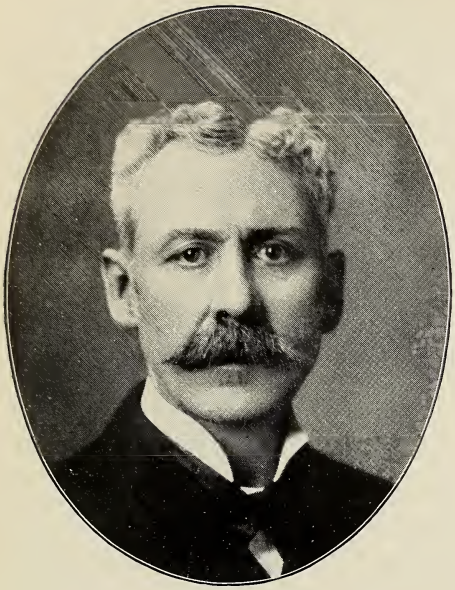

EDWARD RANDOLPH MORRIS,
DENVER.
LAWYER, PRACTICE PROBATE, REAL ESTATE AND INSURANCE LAW.

JOHN HENRY REDDIN,
DENVER.
LAWYER.

WILLIAM NOBLE LANE,
DENVER.
LAWYER.

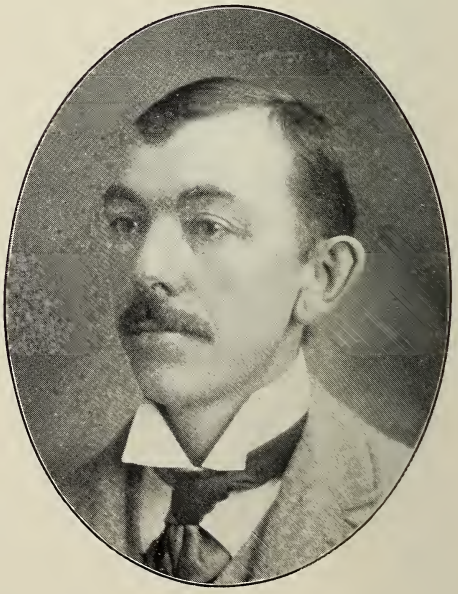

ELMER ELLSWORTH SCHLOSSER,
DENVER.
LAWYER.

JOHN S. GIBBONS, L. L. B.,

DENVER.

ATTORNEY AT LAW, FIRM OF KILTON & GIBBONS.

LOUIS ESTES KENWORTHY,

DENVER.

LAWYER.

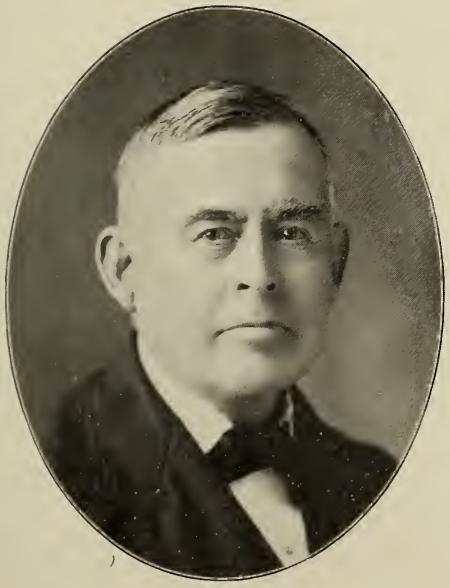

ENOS MILES,

DENVER.

LAWYER.

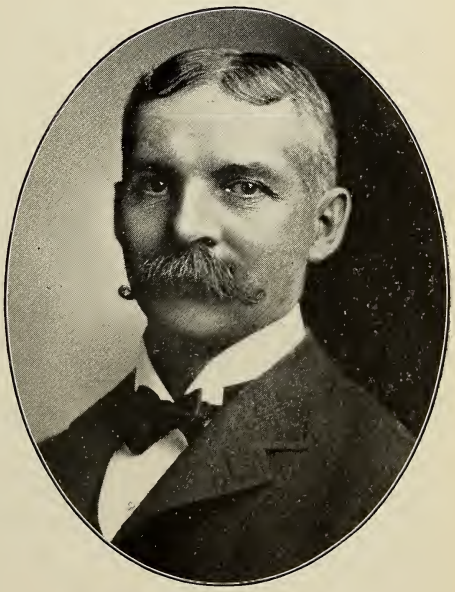

MILES HARRIS McLAUGHLIN,

DENVER.

LAWYER.

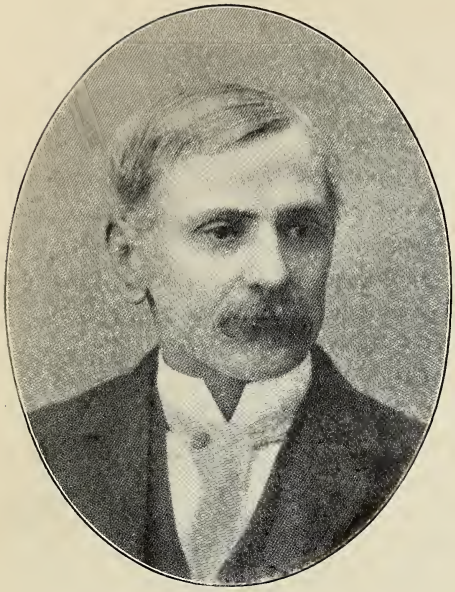

W. C. KINGSLEY,

DENVER.

LAWYER.

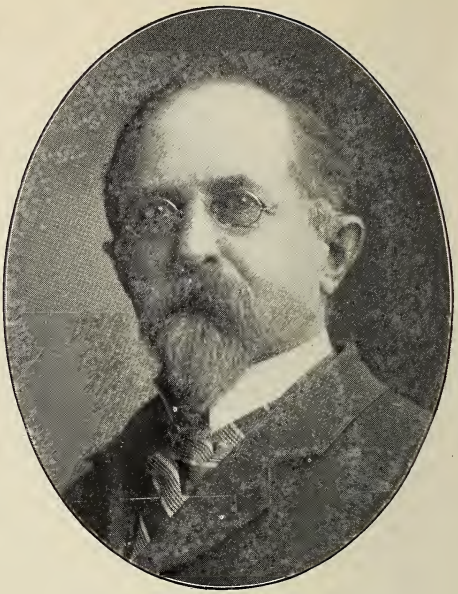

WILLIAM TOPHAM JENISON,

DENVER.

ATTORNEY AT LAW.

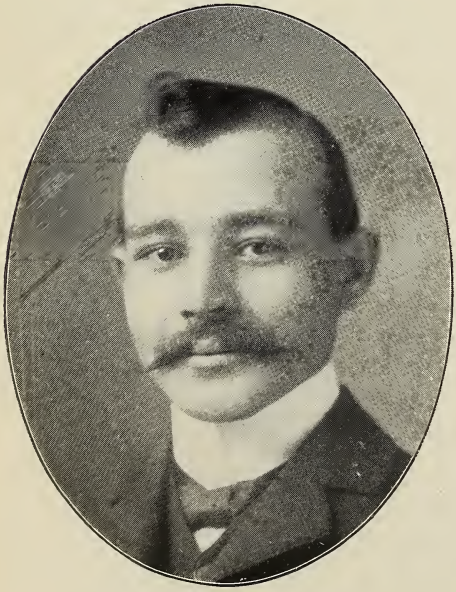

WM. A. BRYANS, JR.,

DENVER.

ATTORNEY AT LAW.

V. D. MARKHAM,

DENVER.

ATTORNEY AT LAW.

CHARLES MORROW GARWOOD,

DENVER.

LAWYER.

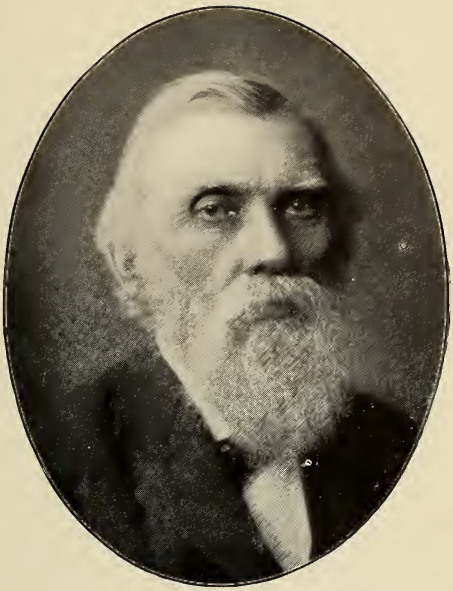

ROBERT THEOPHILOUS McNEAL

DENVER.

ATTORNEY AT LAW.

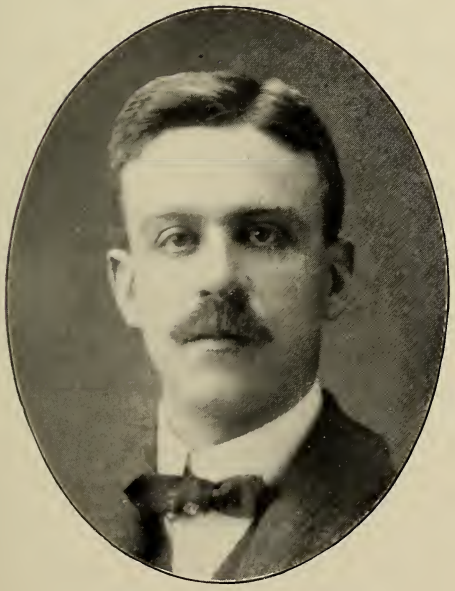

WILLIAM LEWIS DAYTON,

DENVER.

LAWYER.

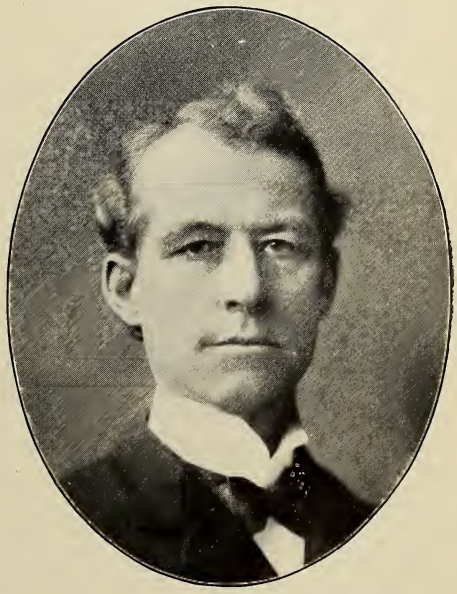

CHARLES WARREN EVERETT,

DENVER.

ATTORNEY AT LAW, FIRM OF PATTISON, EVERETT & SHATTUCK.

JOHN T. BOTTOM,

DENVER.

LAWYER.

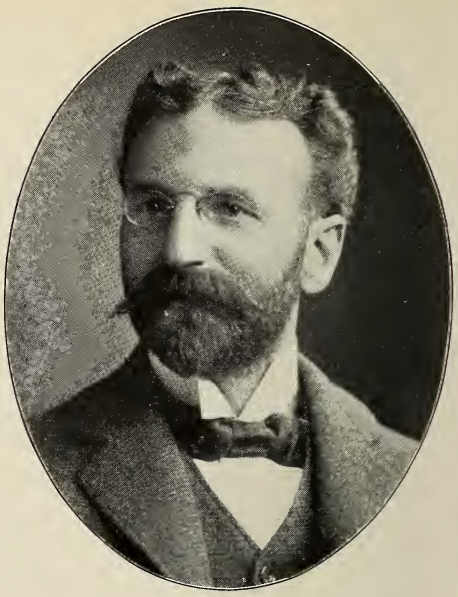

ALFRED MULLER,

DENVER.

ATTORNEY AT LAW.

WINFIELD SCOTT BICKSLER,

DENVER.

LAWYER, FIRM OF BICKSLER, M'LEAN & BENNETT.

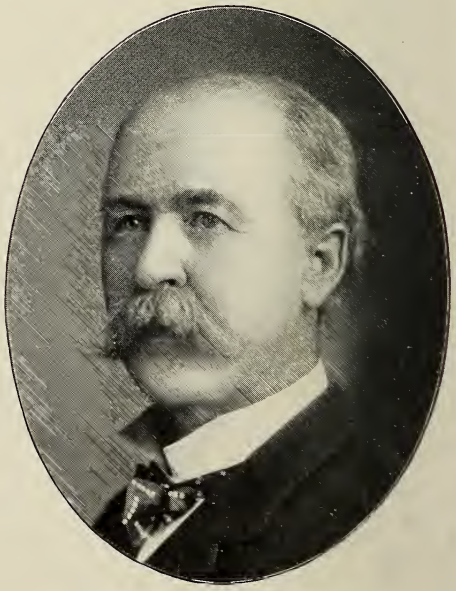

LESTER McLEAN,

DENVER.

LAWYER, FIRM OF BICKSLER, M'LEAN & BENNETT.

JOSEPH NICKERSON BAXTER,
DENVER.
LAWYER. CITY ATTORNEY GUNNISON 1880. SECRETARY ST. LUKE'S HOSPITAL 1885-1898. MEMBER COLONIAL SOCIETY AND SONS OF REVOLUTION.

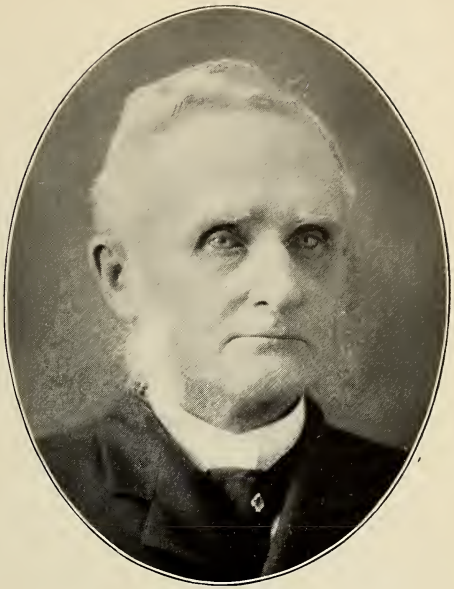

ADOLPHUS B. CAPRON,
DENVER.
ATTORNEY AT LAW. U. S. COMMISSIONER, MASTER IN CHANCERY.

RUFUS M. SNAVELY,
DENVER.
LAWYER. MAYOR OF BERKELEY, PRESIDENT BIG 40 MINING AND TUNNEL CO., THE GREAT COLORADO ENTERPRISE.

C. W. LOTHROP,
DENVER.
LAWYER. FIRST LIEUTENANT CO. E, FIRST COLORADO VOLUNTEER INFANTRY.

MEL. EMERSON PETERS,

DENVER.

LAWYER.

HERMAN EDWARD LUTHE,

DENVER.

LAWYER.

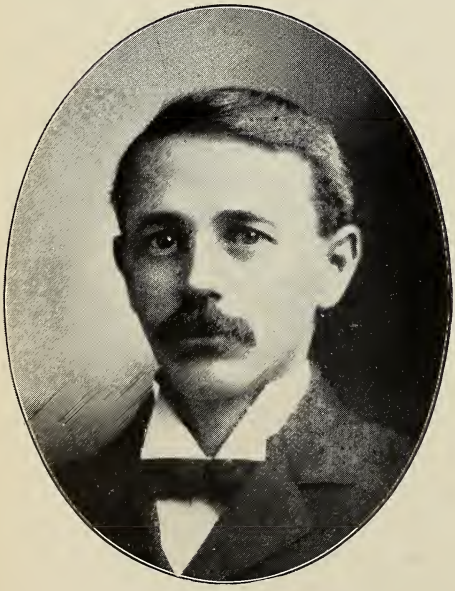

CHARLES ALBERT STOKES,

DENVER.

LAWYER.

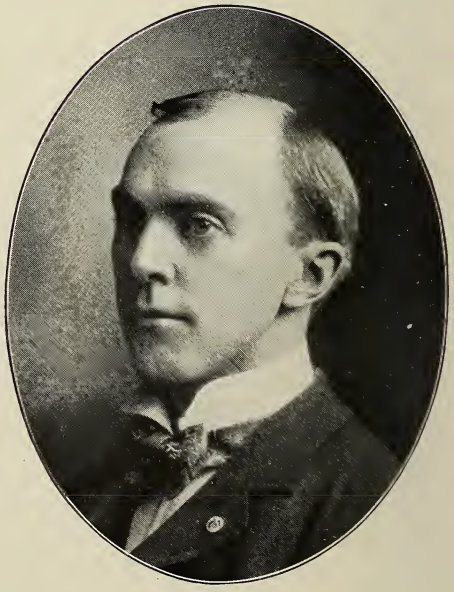

JAMES STANLEY McGINNIS,

DENVER.

LAWYER.

JOHN FRANCIS TOURTELLOTTE,

DENVER.

LAWYER.

ALFRED JOHN O'BRIEN,

DENVER.

PATENT LAWYER.

P. J. DUGAN,

PUEBLO.

ATTORNEY.

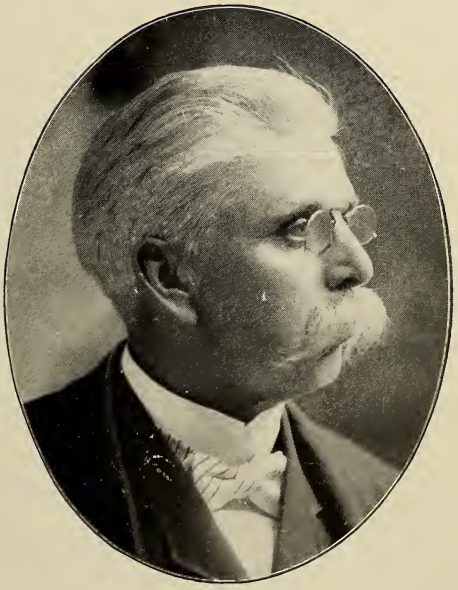

M. J. GALLIGAN,

PUEBLO.

ATTORNEY AT LAW. CITY ATTORNEY.

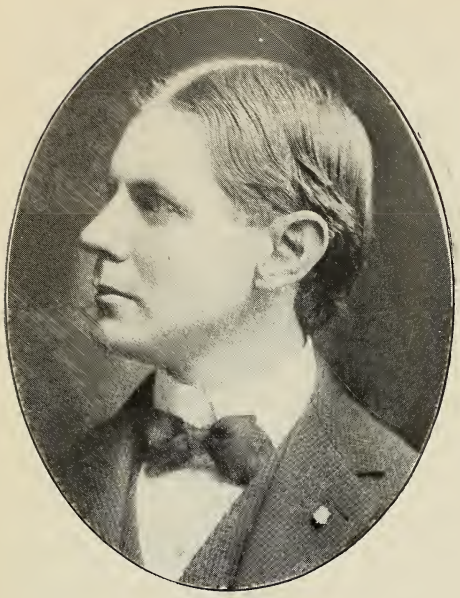

PRINCE A. HAWKINS,

BOULDER.

ATTORNEY AT LAW.

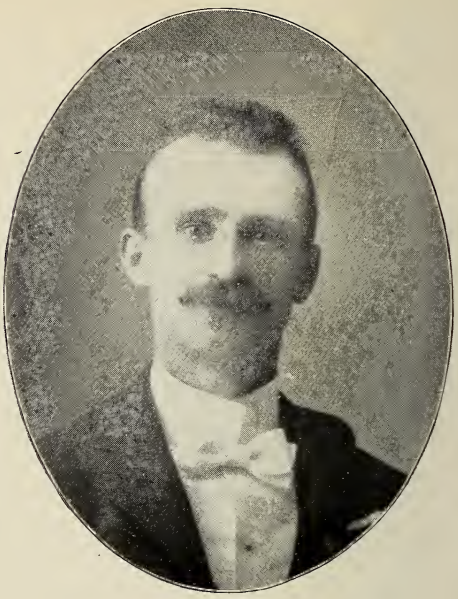

OSCAR A. JOHNSON,

BOULDER.

ATTORNEY AT LAW.

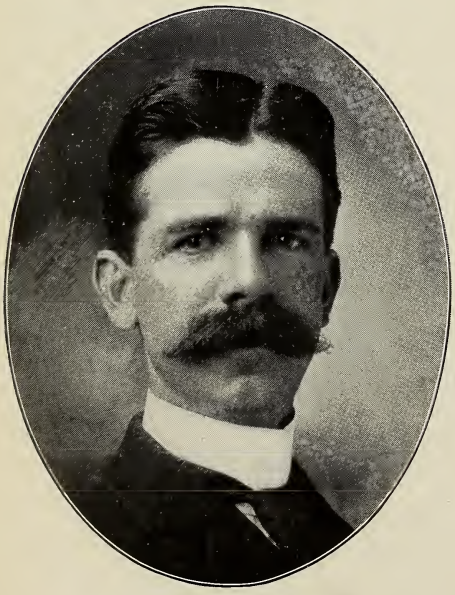

RICHARD HENRY WHITELEY,

BOULDER.

ATTORNEY AT LAW. EX-STATE SENATOR.

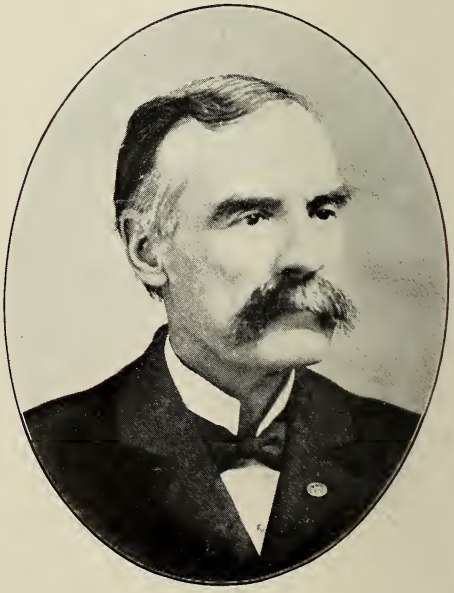

H. M. MINOR,

LONGMONT.

LAWYER. COUNTY ATTY. IN KANSAS 1868-1869. IN ILLINOIS 886-1889. OF BOULDER CO., COLORADO, AND MEMBER OF LEGISLATURE 1893-1895.

AARON PHINEAS ANDERSON,
TRINIDAD.
COUNTY ATTORNEY LOS ANGELOS CO., FROM 1901-1903.

ROBERT R. ROSS,
TRINIDAD.
DISTRICT ATTORNEY 3RD JUDICIAL DIST., 1895-1904.
REP. 9TH GEN. ASSEMBLY.

JAMES A. CONDIT,
FLORENCE.
ATTORNEY AND COUNSELOR AT LAW. PRACTICE IN ALL COURTS.

JAMES P. H. CALLAHAN,
FLORENCE.
ATTORNEY AT LAW. PRACTICE IN ALL COURTS.

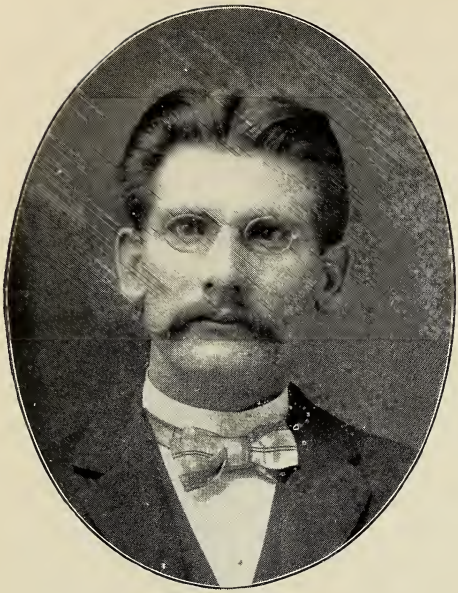

GILBERT A. WALKER, L. L. B.,
BUENA VISTA.
ATTORNEY AND COUNSELOR AT LAW. COUNTY SUPT. OF SCHOOLS.

G. K. HARTENSTEIN,
BUENA VISTA.
ATTORNEY AT LAW. MAYOR OF BUENA VISTA.

JESSE C. WILEY,
DEL NORTE.
ATTORNEY AND COUNSELOR AT LAW.

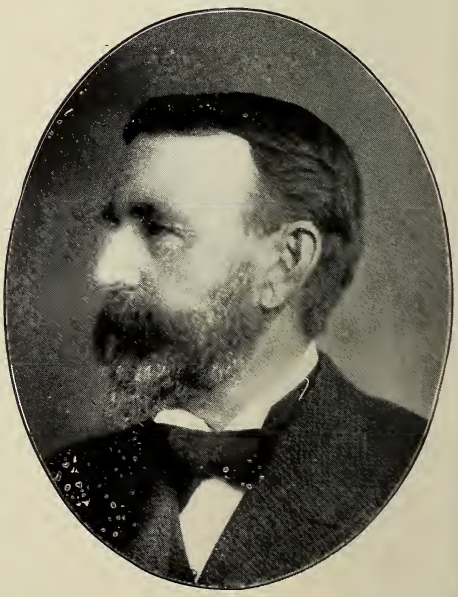

EZRA T. ELLIOTT,
DEL NORTE.
ATTORNEY AT LAW. EX-JUDGE. MAYOR OF DEL NORTE AND REFEREE IN BANKRUPTCY.

JORDEN EMMETT ROCKWELL,
COLORADO SPRINGS.
COUNSELOR AT LAW. SPECIALTY MINING, LAW.
*

ORION W. LOCKE.
CANON CITY.
ATTORNEY AT LAW. PRACTICE IN ALL COURTS.

GEORGE ROBERT ELDER,
LEADVILLE.
LAWYER, PRINCETON 1875.

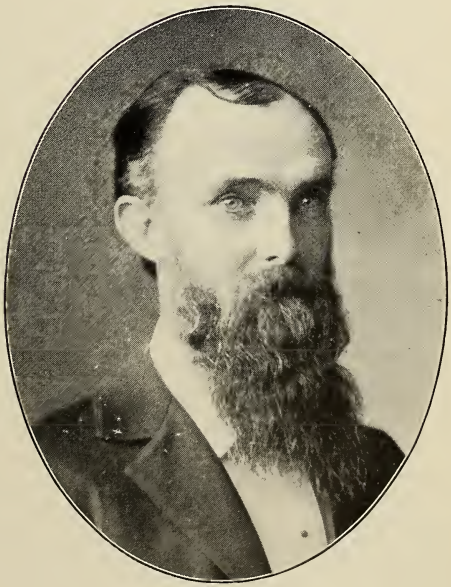

AL LYNCH,
LEADVILLE.
ATTORNEY AT LAW. RECEIVER PUBLIC MONEYS
1893-1897, LEADVILLE, COLO.

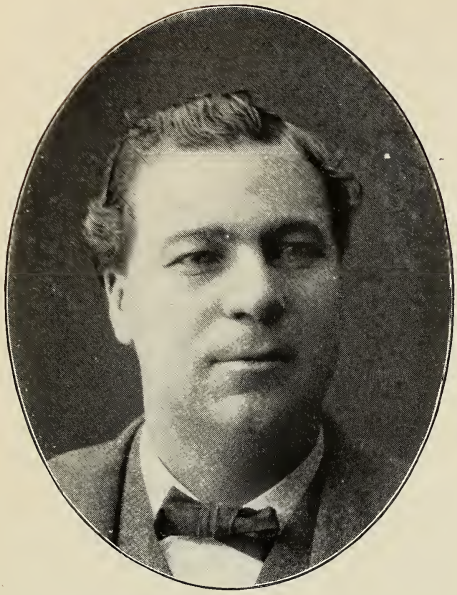

FRANK J. HANGS,
CRIPPLE CREEK.
ATTORNEY AT LAW.

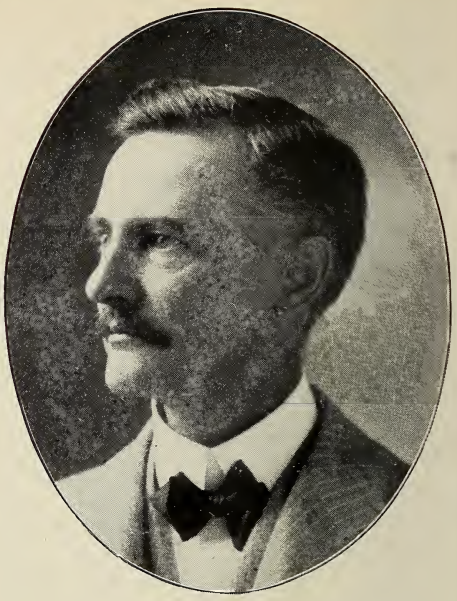

FRED L. SHAW,
CRIPPLE CREEK.
ATTORNEY AND COUNSELOR AT LAW.

JAMES M. BRINSON,
CRIPPLE CREEK.
LAWYER. COUNTY ATTORNEY TELLER CO.,
JAN. 1900 TO JAN. 1902.

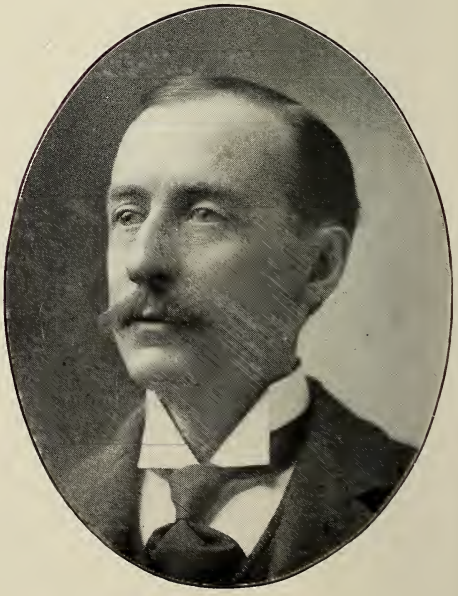

HARRISON E. HOYT,
CRIPPLE CREEK.
LAWYER.

CHARLES A. PRENTICE,

CRIPPLE CREEK.

LAWYER. CORPORATION AND MINING LAW.

DANIEL A. FERGUSON,

VICTOR.

LAWYER. CITY ATTORNEY OF VICTOR, COLO.

JOHN W. DAVIDSON,

SAGUACHE.

ATTORNEY AT LAW. COUNTY ATTORNEY SAGUACHE CO.

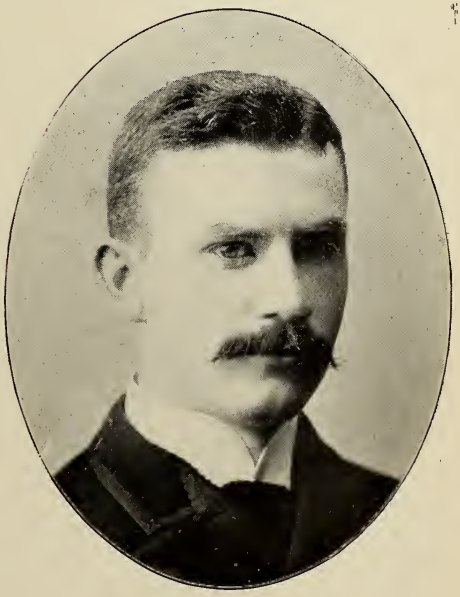

ROBERT J. BYRNE,

DENVER.

JUSTICE OF THE PEACE.

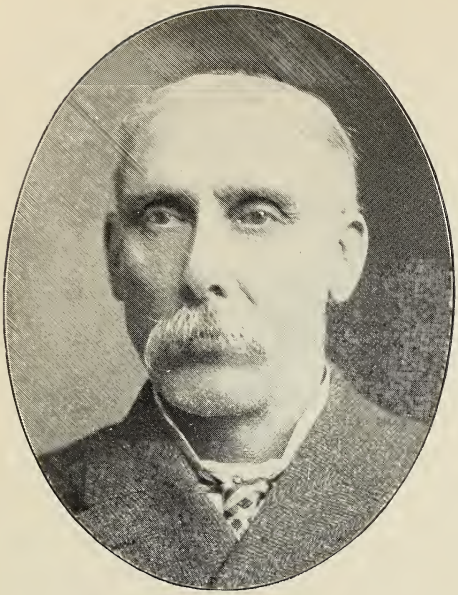

C. IMAN McKALLIP,
PUEBLO.
JUSTICE OF THE PEACE. COMPANY K. 53 REGT.
P. V. INFTRY.

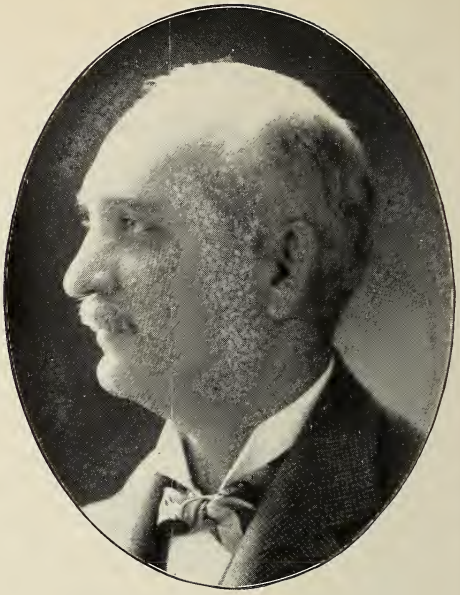

CHARLES CLEMENT GOODALE,
DENVER.
UNITED STATES SUVEYOR GEN. OF COLORADO,
APPOINTED JAN. 9TH, 1899.

JAMES B. THOMPSON,
DENVER.
U. S. SPECIAL INDIAN AGENT 1869-1876.

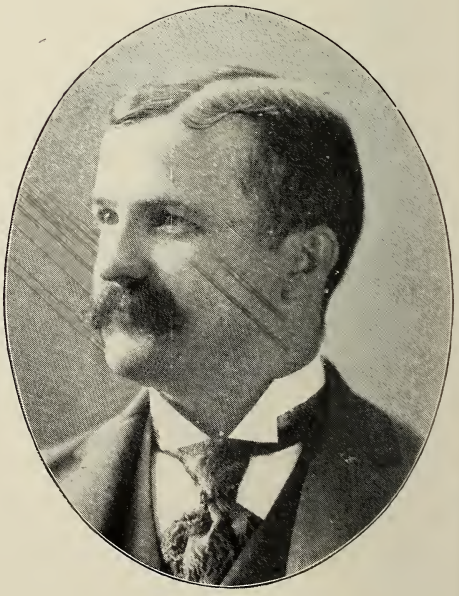

JAMES H. SEMPLE.
DENVER.
UNITED STATES SUVEYOR GENERAL'S OFFICE.

ANDREW P. SMITHER,

DENVER.

U. S. P. O. INSPECTOR FOR COLORADO AND NEW MEXICO.

HERMAN LUEDERS,

DENVER.

SECY. BOARD CAPITAL MANG., 1889-1903. POSTMASTER LAKE CITY 1878-1882. SPECIAL INDIAN AGENT 1883-1885.

ELIAS E. DORSEY,

DENVER.

RECEIVER PUBLIC MONEYS. DEL NORTE 1895-1900. CHIEF DEP. OF CUSTOMS DENVER 1893-1895.

PERCY HOBKIRK,

DEL NORTE.

RECEIVER U. S. LAND OFFICE. SHERIFF RIO GRANDE CO. 1882-1896.

GEO. N. LYSIGHT,
CRIPPLE CREEK.
PRES. STATE BOARD OF ASSESSORS, AND ASSESSOR OF TELLER CO.

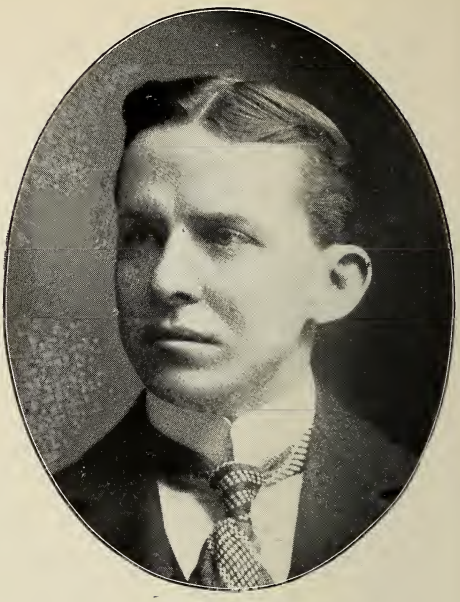

CHAS. LANDIS,
PUEBLO.
PRESIDENT STATE INDUSTRIAL SCHOOL.

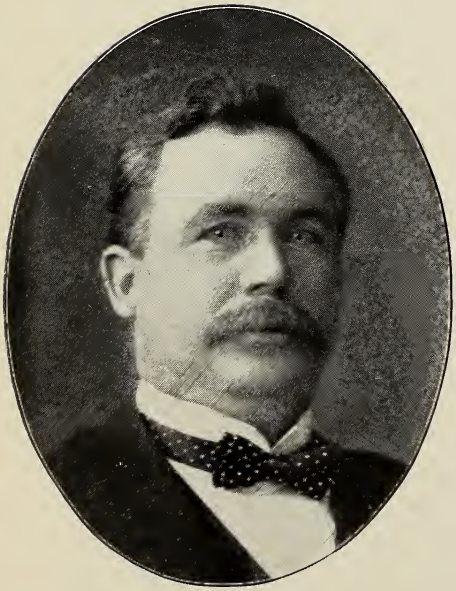

JOHN McNEIL, M. E.
DENVER.
STATE INSPECTOR COAL MINES 1883-1893.

THOMAS F. DILLON, Jr.
DENVER.
STATE INSPECTOR OF OILS FROM JULY 13, 1901 TO JULY 13, 1903. WHOLESALE HARDWARE AND POWDER.

CHARLES R. DUDLEY,
DENVER.
LIBRARIAN PUBLIC LIBRARY. REGENT STATE UNIVERSITY. SECY. STATE HISTORICAL SOCIETY.

WILLIAM C. FERRIL,
DENVER.
CURATOR STATE HISTORICAL AND NATURAL HISTORY SOCIETY.

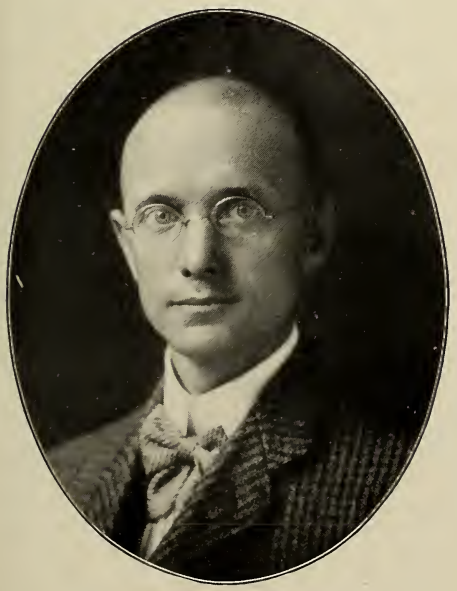

A. B. GRAY.
DENVER.
SECY. BOARD OF EQUALIZATION. SECY. SENATE, 10TH GEN. ASSEMBLY. CHIEF CLERK HOUSE, 11TH, 12TH AND 13TH GEN. ASSEMBLY.

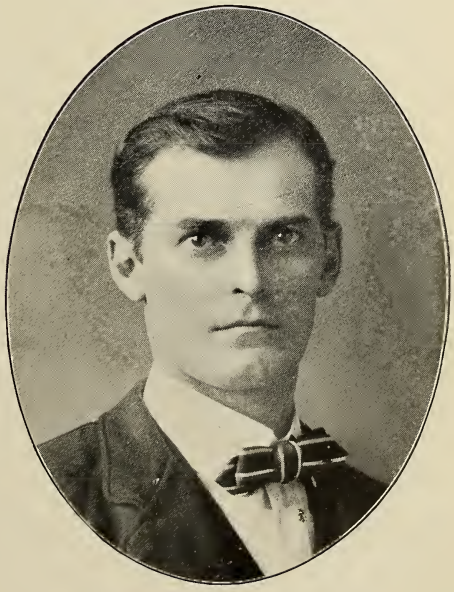

WILLIAM O. JEMISON,
DENVER.
STATE LAND APPRAISOR, ASSESSOR RIO GRANDE CO.
1894-1900.

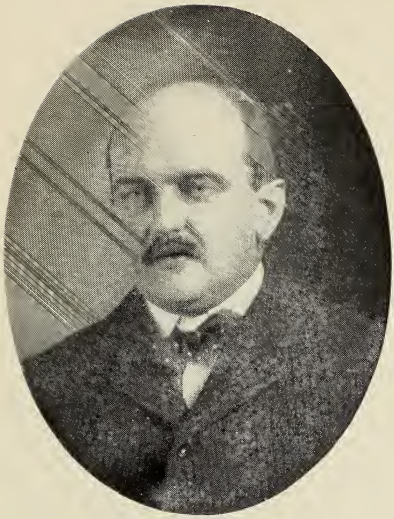

CHARLES H. BRICKENSTEIN,
DENVER.
SURVEYOR OF CUSTOMS, DENVER, COLORADO.

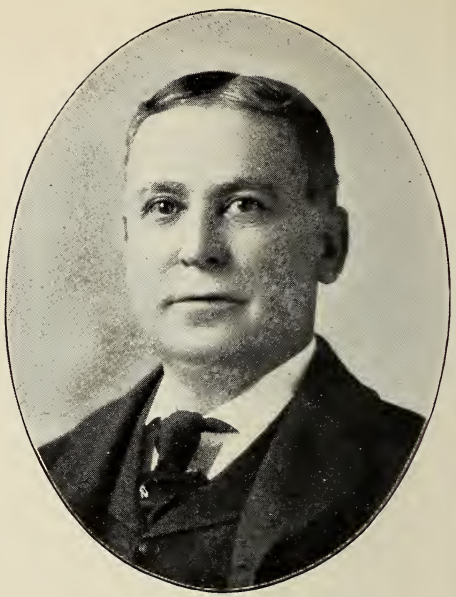

FRANK WILLIAM HOWBERT,
COLORADO SPRINGS.
COLLECTOR OF INTERNAL REVENUE, 1897-1891.
CO. CLERK EL PASO CO. 1889-1895.

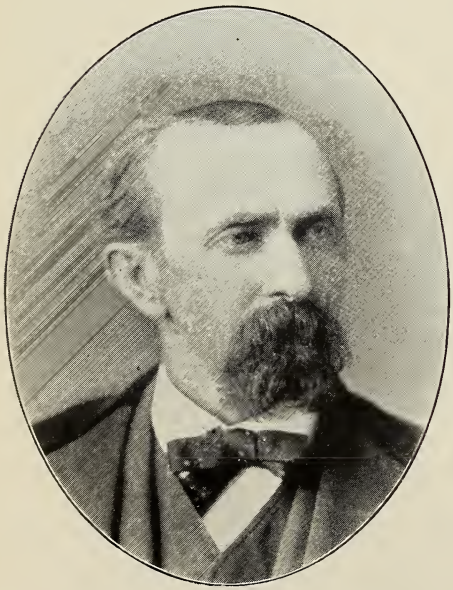

JAMES M. GALLOWAY,
DENVER.
DEPUTY SECY. OF STATE, 1879-1883. SECY. STATE LAND BOARD 1883-1885.

DAVID F. HOW,
DENVER.
DEPUTY SUPERINTENDENT OF INSURANCE.

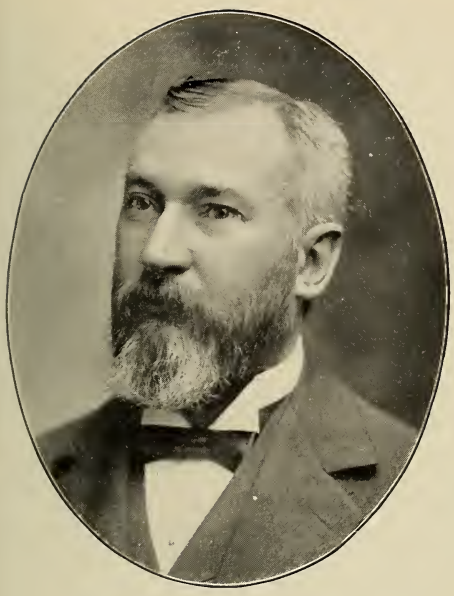

T. S. McMURRAY,
DENVER.
MAYOR OF DENVER 1895-1897.

J. F. HUMPHREY,
COLORADO SPRINGS.
U. S. NAVY VETERAN. EX-MAYOR OF COLORADO SPRINGS. PRES. BOARD OF EDUCATION.

JOS. C. SHATTUCK,
DENVER.
SUPT. PUBLIC INSTRUCTION. ELECTED FIRST STATE ELECTION, OCT. 1876, AND HELD THE OFFICE THREE TERMS.

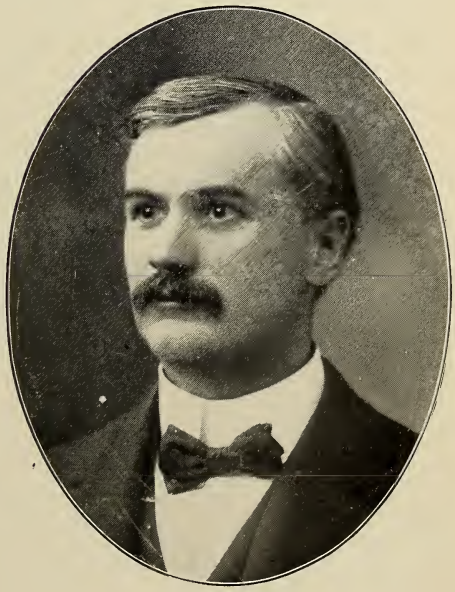

G. A. CARPENTER,
DEL NORTE.
COUNTY SUPT. OF SCHOOLS RIO GRANDE COUNTY PRES. STATE ASSOCIATION OF COUNTY SUPERINTENDENTS 1901.

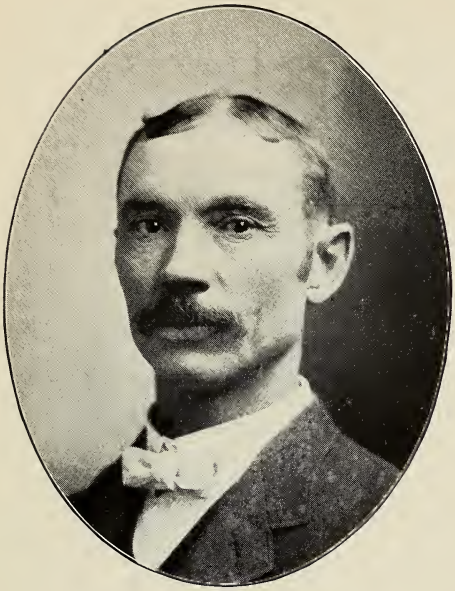

JOHN CURTIS TWOMBLY,
DENVER.
POSTMASTER, 1899-1903. COUNTY COMMISSIONER, 1888-1899. PIONEER, STOCK GROWER & MERCHANT.

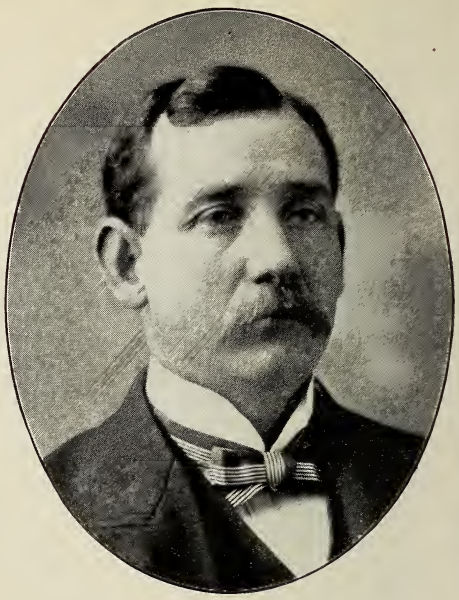

JOSEPH J. VICK ROY,
DENVER.
ASST. POSTMASTER FROM FEB. 15TH, 1898.

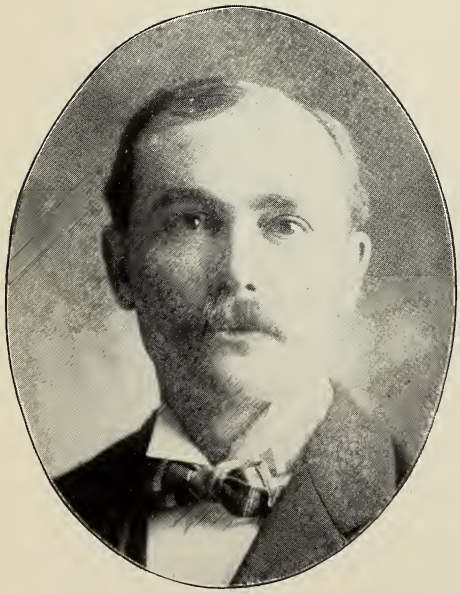

MARK G. WOODRUFF,
AMETHYST.
POSTMASTER, CLERK AND RECORDER MINERAL CO., 1893-1897 GRAND CHANCELLOR. KNIGHTS OF PYTHIAS. COLORADO 1901-1902.

ISAAC R. McLEOD.
CREEDE.
POSTMASTER OF CREEDE.

HOMER H. GRAFTON,

MANITOU.

POSTMASTER, MANITOU, COLORADO.

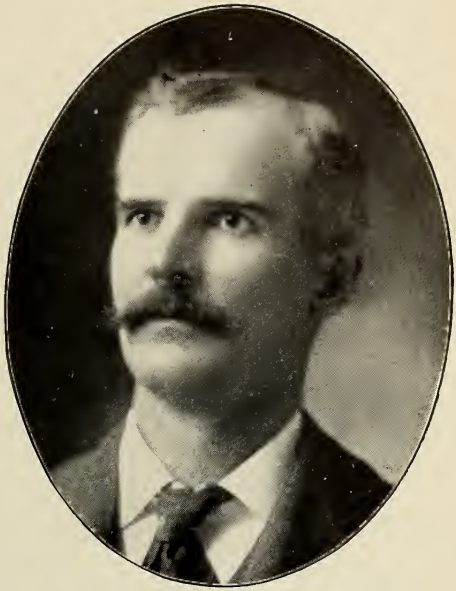

JAMES J. WARNOCK,

CRESTONE.

POSTMASTER. MINES AND MINING, CRESTONE DISTRICT, COUNTY CLERK OF PITKIN CO. 1892-1893.

JOHN THOMAS JOYCE,

LEADVILLE.

REGISTER BOARD, LAND COMMISSIONER, 1901-1902.
CHIEF CLERK, SECRETARY STATE, 1897-1899.
REGISTER U. S. LAND OFFICE 1894-1898.

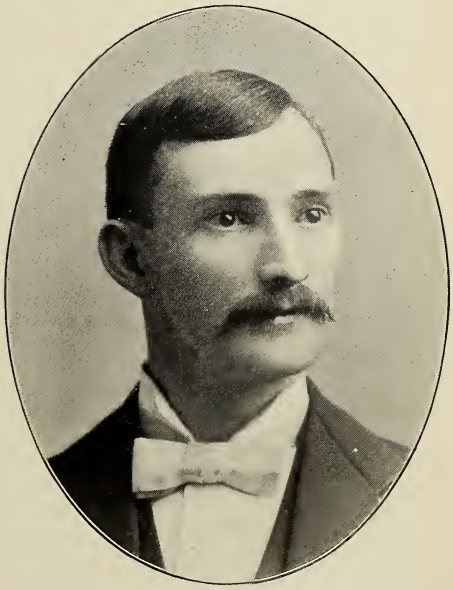

JOHN H. DUNN,

LEADVILLE.

CLERK OF THE DISTRICT COURT, AND MINING IN LAKE CO.

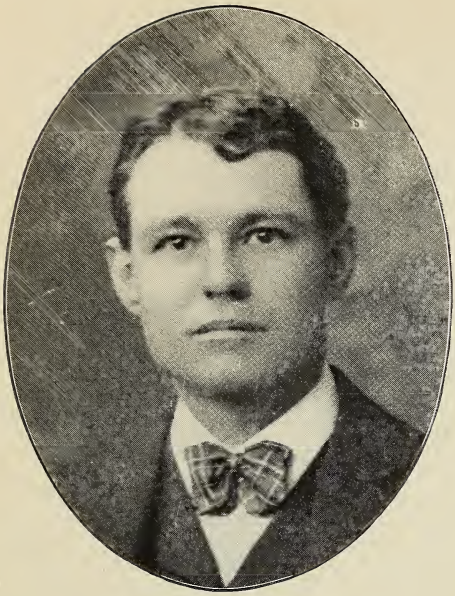

JULIUS AICHELE,

DENVER.

COUNTY CLERK AND RECORDER 1901-1903.

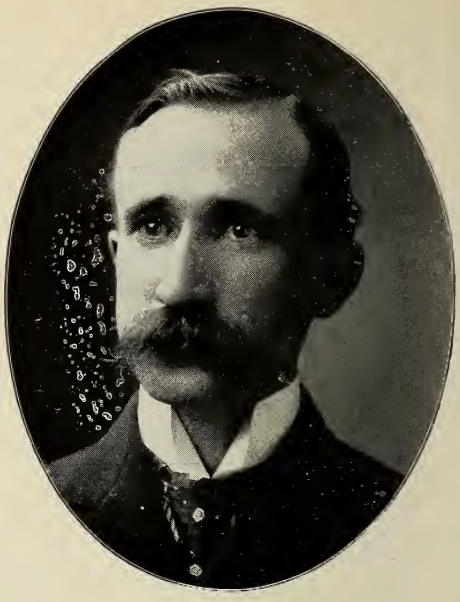

JOHN E. RAMER,

FORT COLLINS.

COUNTY CLERK AND RECORDER.

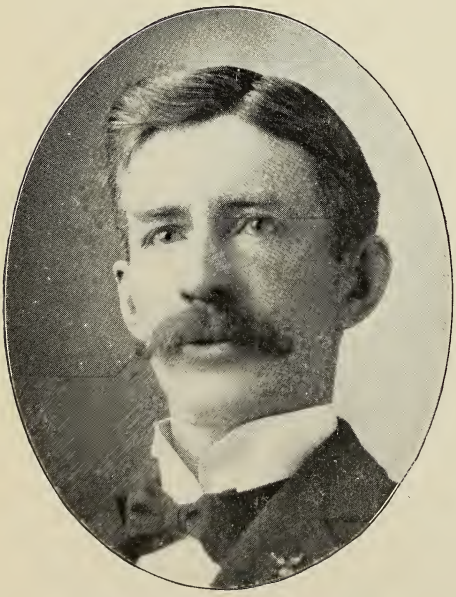

FRANK P. MANNIX,

CPIPPLE CREEK.

ELECTED CLERK AND RECORDER TELLER CO. 1899.
RE-ELECTED 1901.

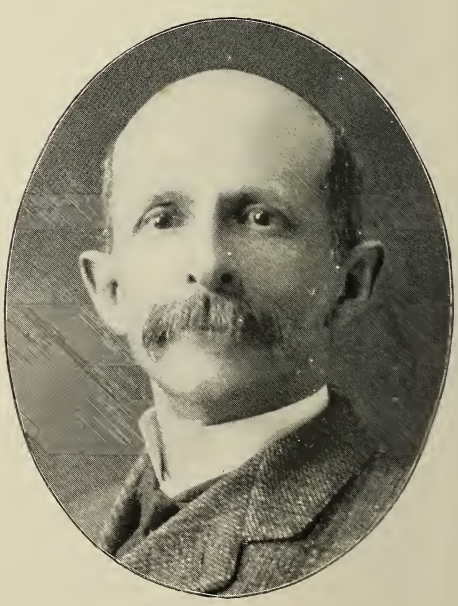

WILLIAM H. NICE.

DENVER.

CLERK OF CRIMINAL COURT. TREAS. OF WELD CO., 1886-1887-1888. CLERK OF WELD CO. 1884-1885.

JAMES K. ALLEN,
DENVER.
COMMITTEE CLERK CITY COUNCIL AND HERETOFORE DEPUTY CLERK DIST. COURT. 5 YEARS MINES AND MINING.

JOSEPH J. NEWITT,
BUENA VISTA.
DEPUTY CLERK DISTRICT COURT. DEPUTY CLERK COUNTY COURT.

RICHARD C. IRWIN,
PUEBLO.
DEPUTY COUNTY CLERK, PUEBLO, COLORADO.

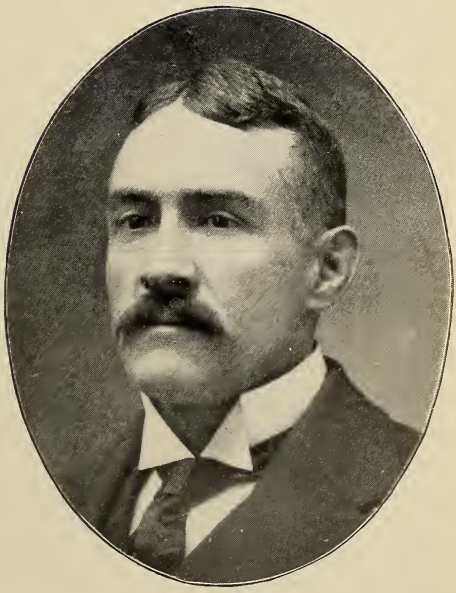

LEE MARTIN,
CRIPPLE CREEK.
DEPUTY CLERK AND BAILIFF. COUNTY COURT OF TELLER CO.

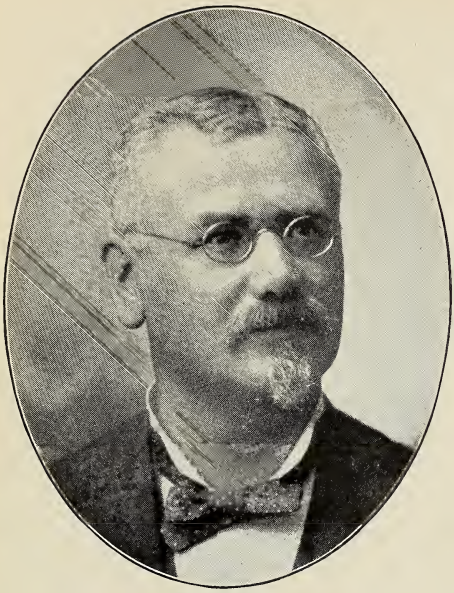

FRANK KRATZER,

DENVER.

CITY CLERK 1897-1901.

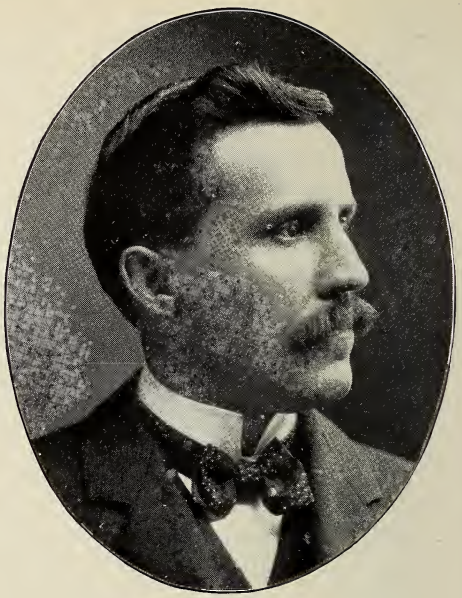

WILLIAM L. SMITH,

PUEBLO.

CITY CLERK, PUEBLO, COLO.

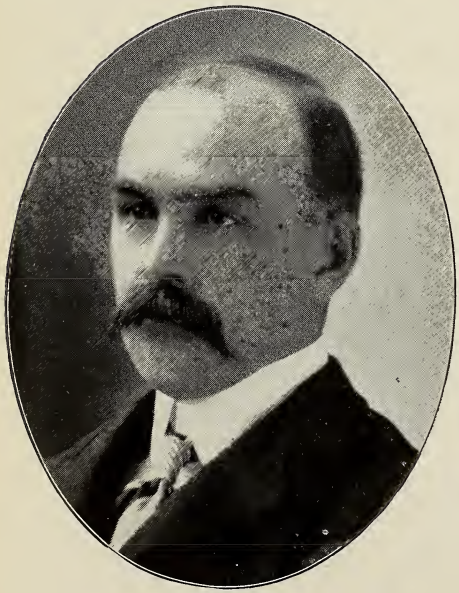

CLARK SMITH,

FORT COLLINS.

COUNTY TREASURER.

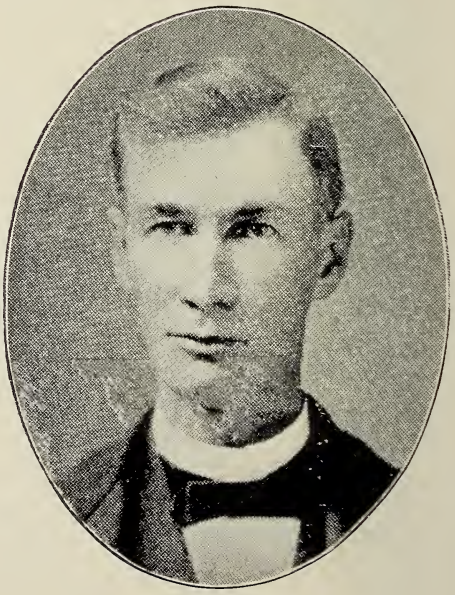

C. J. FREDERICKSON,

CANON CITY.

COUNTY TREASURER OF FREMONT COUNTY. DEPUTY COUNTY TREASURER 1898-1902.

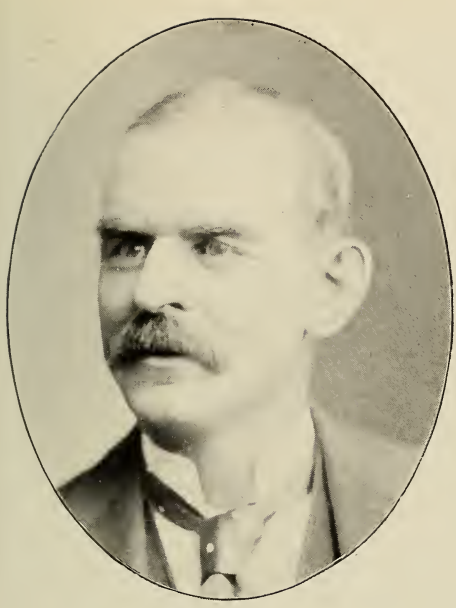

WM. C. GOVE,

AMETHYST.

COUNTY TREASURER MINERAL COUNTY.

I. S. HARRIS,

COLORADO SPRINGS.

CITY AUDITOR COLORADO SPRINGS, COLORADO.

WILLIAM POSTON JONES,

DENVER.

CHIEF ENGINEER BOARD OF PUBLIC WORKS, DENVER, COLORADO, 1899-1901.

E. G. CORAY,

COLORADO SPRINGS.

BUILDING INSPECTOR OF COLORADO SPRINGS.

CHARLES H. LIBBY,

DENVER.

OFFICIAL STENOGRAPHER COUNTY COURT.

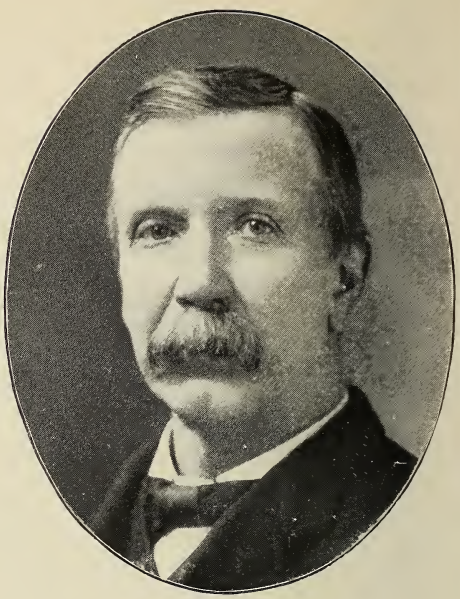

BARCLAY P. SMITH,

DENVER.

ATTACHE BOARD OF PUBLIC WORKS.

EDMUND H. MARTIN,
(Nick-Named Jack.)

CANON CITY.

WARDEN COLORADO STATE PENITENTIARY.

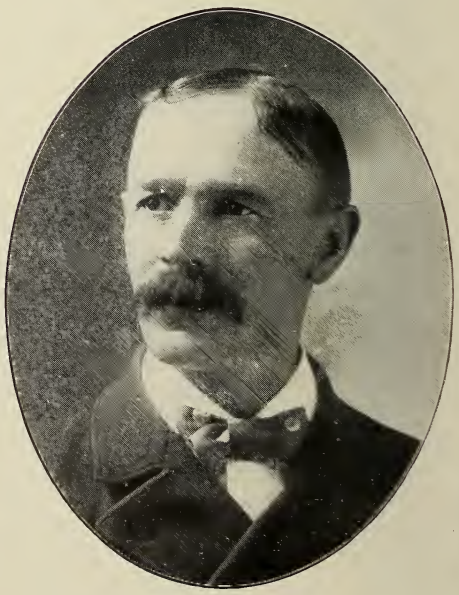

JOHN C. BURGHART.

CANON CITY.

DEPUTY WARDEN COLORADO STATE PENITENTIARY.

HENRY L. WHITE,
CANON CITY.
PENITENTIARY COMM. 1897-1901. COUNTY COMM. 1897-1901.

ROBERT J. JONES,
DENVER.
SHERIFF ARAPAHOE COUNTY 1897-1902. LIEUT. POLICE 1894-1895. SUPT. STREET SPRINKLING 1896-1897.

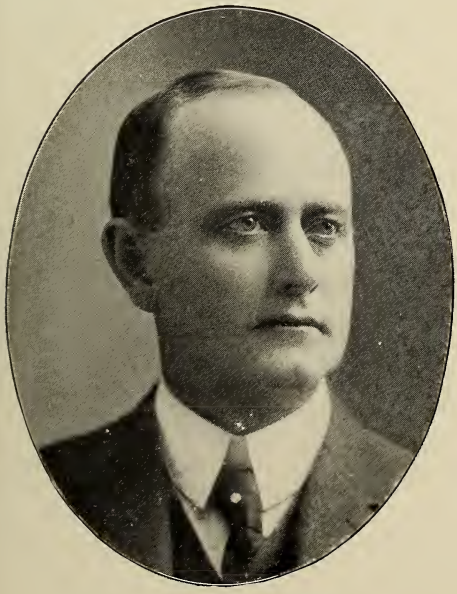

JAMES L. BEAMAN,
PUEBLO.
SHERIFF PUEBLO COUNTY.

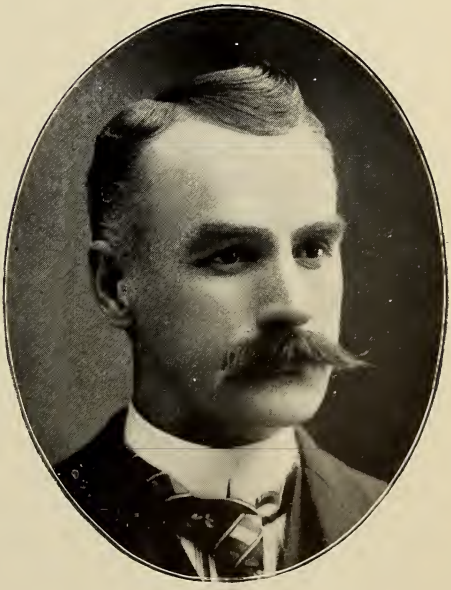

FRANK P. HAWKE.
PUEBLO.
UNDER SHERIFF PUEBLO COUNTY.

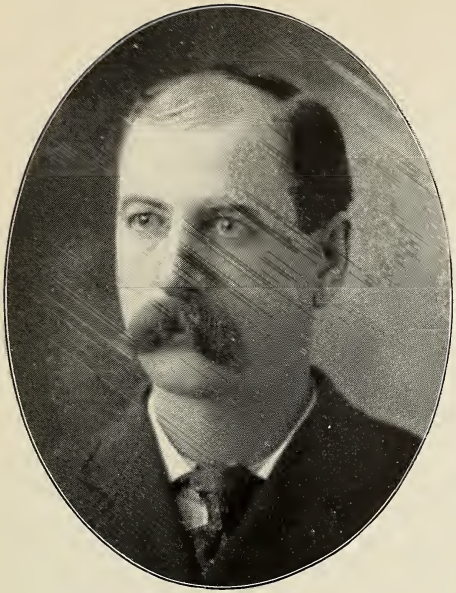

VERNER S. SIMON,
CANON CITY.
SHERIFF OF FREMONT CO. UNDER SHERIFF
1898-1899-1900-1901.

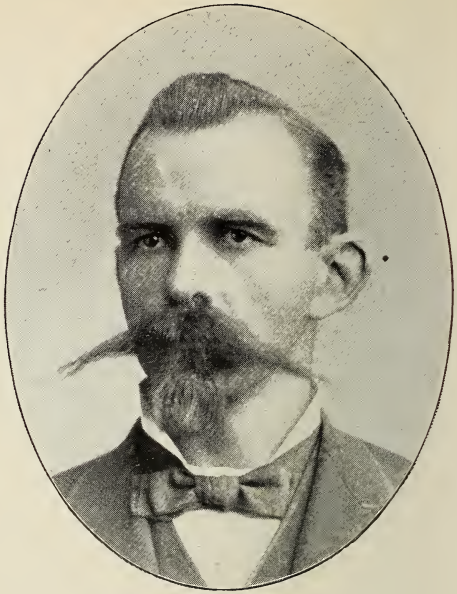

PETER G. CONOVER,
BUENA VISTA.
DEPUTY WARDEN REFORMATORY, SERGENT-AT-ARMS
STATE SENATE, 1891. CLERK OF DIST.
COURT CHAFFEE CO. 1883-1889.

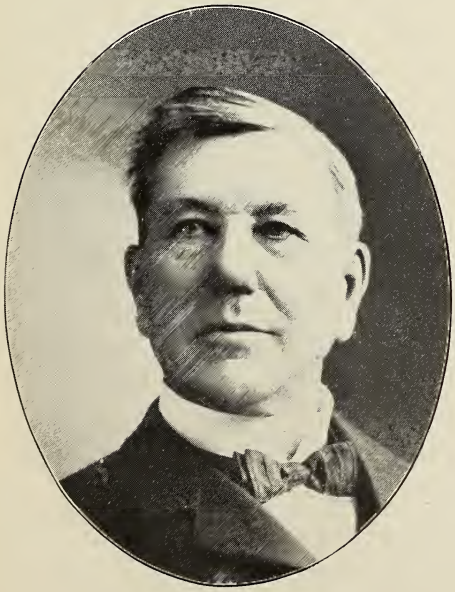

JACKSON ORR,
DENVER.
PRES. FIRE AND POLICE BOARD, DENVER, COLO.,
1893-1894. MEMBER CONGRESS, 9TH DIST.,
IOWA, 1871-1875. MINING.

PAUL A. GREGORY,
DENVER.
WARDEN ARAPAHOE COUNTY JAIL.

WILLIAM EDWARD ROBERTS,

DENVER.

CHIEF OF FIRE DEPT. 1896-1901. CONNECTED WITH DENVER FIRE DEPT. FOR 21 YEARS.

JULIUS PEARSE,

DENVER.

CHIEF OF FIRE DEPT. FROM 1882-1897, ALSO DURING VOLUNTEER DAYS FROM 1875-1877.

EDWIN E. BATY,

COLORADO SPRINGS.

CHIEF OF FIRE DEPARTMENT, COLORADO SPRINGS.

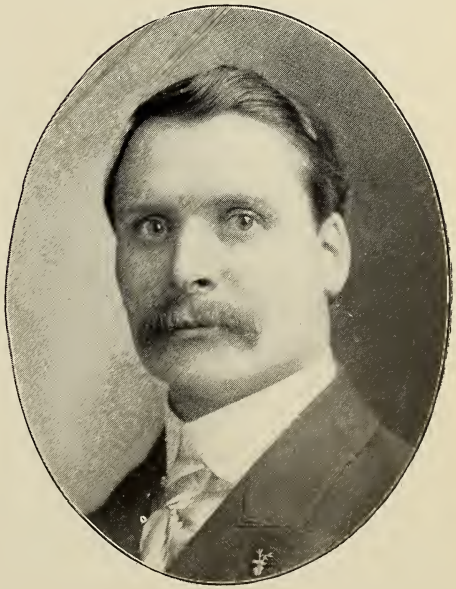

STEPHEN J. DONLEAVY,

DENVER.

SECRETARY FIRE AND POLICE BOARD.

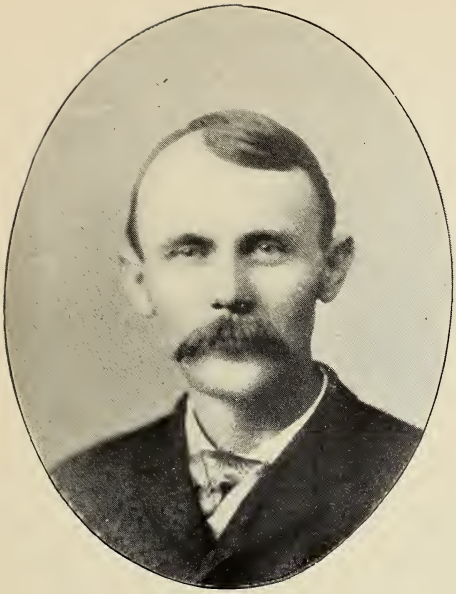

HAMILTON ARMSTRONG,
DENVER.
CHIEF OF POLICE, DENVER, 1894-1895, 1901
STATE SENATOR 1892-1893-1894-1895.

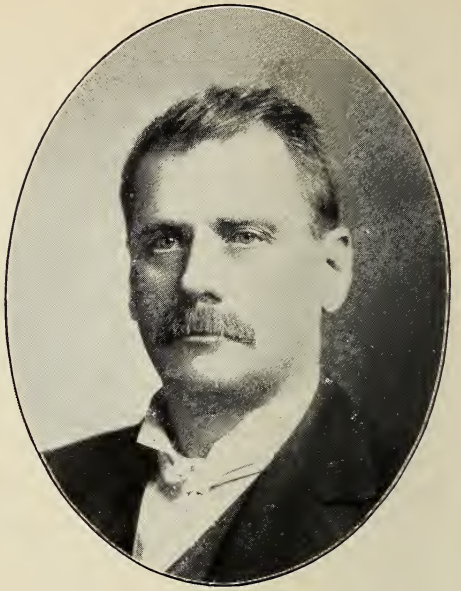

JOHN FRANCIS FARLEY,
DENVER.
CHIEF OF POLICE 1889-1893 AND 1897-1991. SUPT. OF SUPPLIES 1893-1895.

VINCENT KING,
COLORADO SPRINGS.
CHIEF OF POLICE.

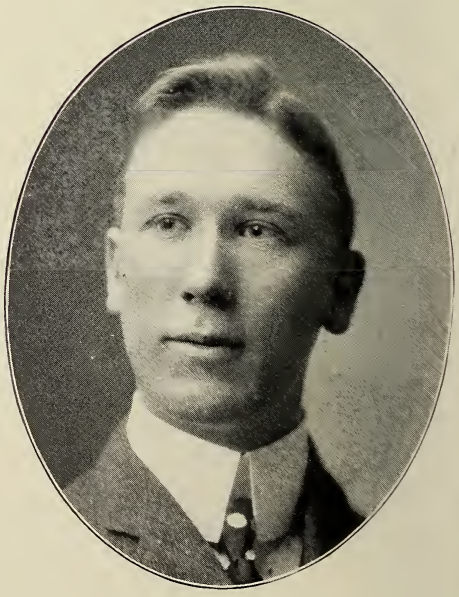

GEORGE G. BIRDSALL,
COLORADO CITY.
CHIEF OF POLICE AND FIRE DEPARTMENT.

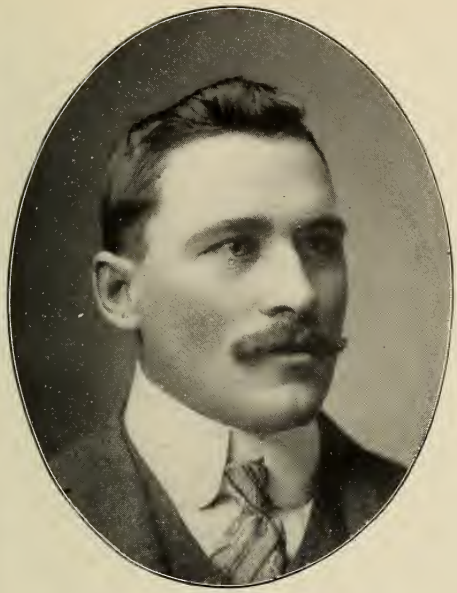

LE ROY F. B. GILLILAND,

COLORADO CITY.

ASSISTANT CHIEF OF POLICE.

FELIX O'NEILL,

DENVER.

CAPTAIN DENVER CITY POLICE.

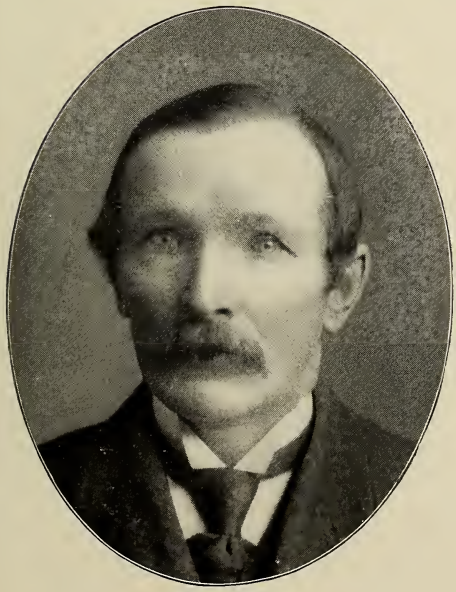

THOMAS SCANLON,

DENVER.

CONTRACTOR, ALDERMAN 7TH WARD.

GEORGE W. WEICK,

DENVER.

ALDERMAN 11TH WARD. MEATS AND PROVISIONS.

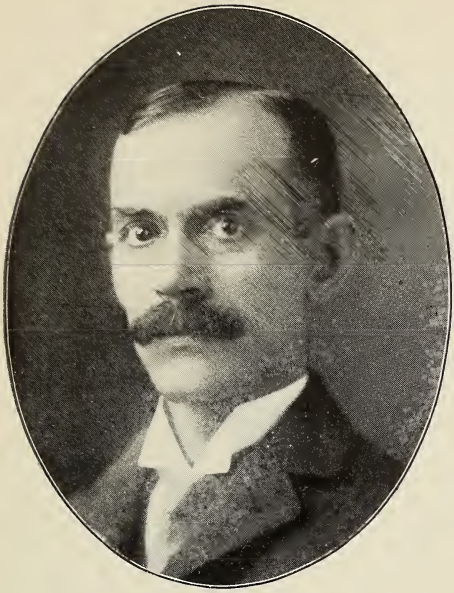

CHARLES W. COCHRAN,

DENVER.

ALDERMAN TWELFTH WARD.

WILLIAM GAHAN,

DENVER.

ALDERMAN SEVENTH WARD.

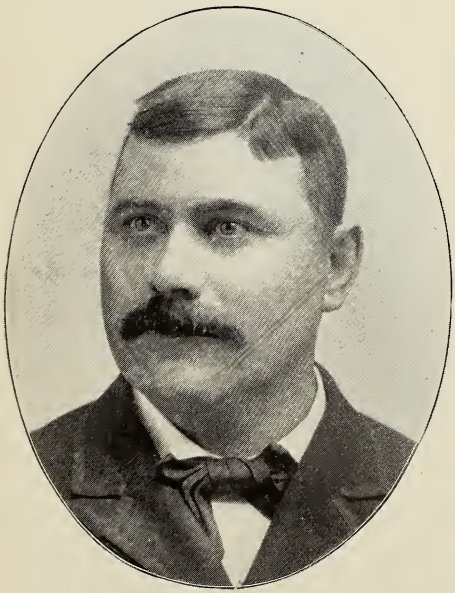

FRANK P. BERTSCHY,

DENVER.

HEAD AUDITOR WOODMAN OF THE WORLD.

PACIFIC JURISDICTION.

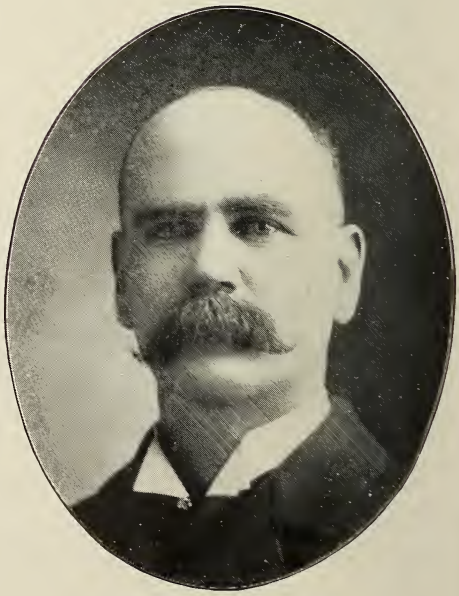

M. SCOTT CHILLCOTT.

PUEBLO.

MANAGER OF THE BORTON INSTITUTE.

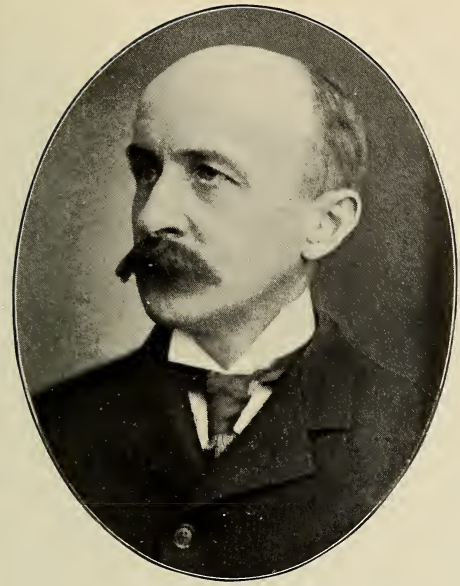

EDWARD B. FIELD, JR.,
DENVER.
TREASURER COLORADO TELEPHONE CO. SECRETARY AND TREASURER AMERICAN DIST. TELEGRAPH CO.

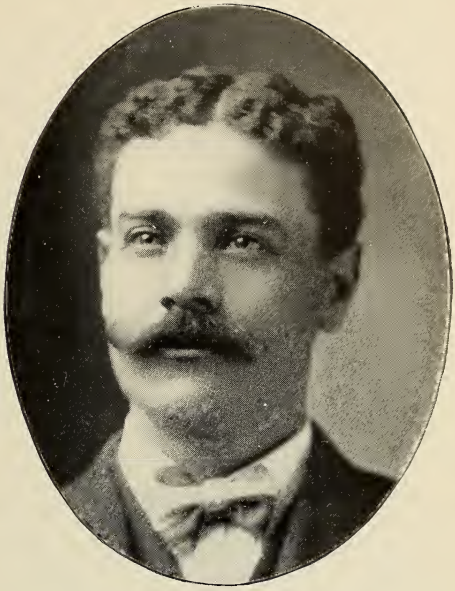

HARVEY L. BLAISDELL,
FORT COLLINS.
AGENT COLORADO TELEPHONE CO.

J. H. KINGWILL,
DENVER.
AUDITOR UNION WATER CO.

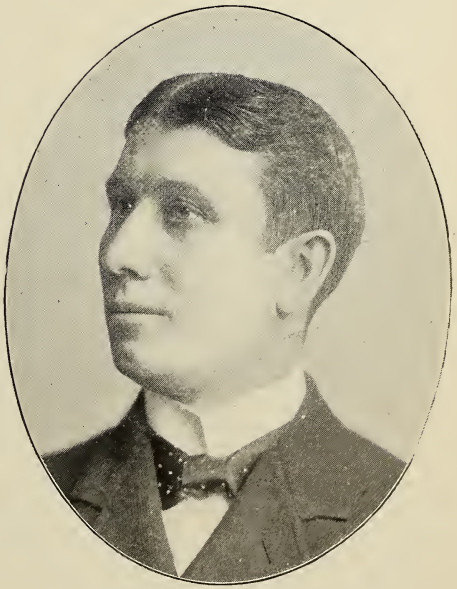

WILLIAM PROUDFIT ROBINSON,
DENVER.
MANAGER DENVER UNION WATER CO.

EMIL J. TIFERRO,
DENVER.
OPERA AND CONCERT SINGER, ISTRUCTOR OF VOCAL MUSIC.

SIGNOR RAFFAELO CAVALLO,
DENVER.
MUSICAL DIRECTOR TABOR OPERA HOUSE AND BROADWAY THEATRE 1897-1900. INSTRUCTOR OF VIOLIN.

LEVI J. HADLEY,
DENVER.
PROPRIETOR AND OWNER OF THE CITY PACKAGE DELIVERY AND EXPRESS CO.

WILLIAM E. ALEXANDER,
DENVER.
IRRIGATION DEVELOPMENT.

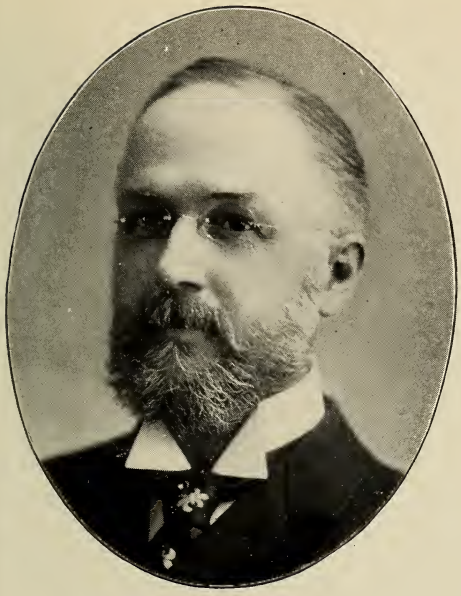

HORACE HILTON MITCHELL,
COLORADO SPRINGS.
POSTMASTER, A. F. & A. M. TEJON LODGE 104.
MINING AND EXPERT ACCOUNTANT.

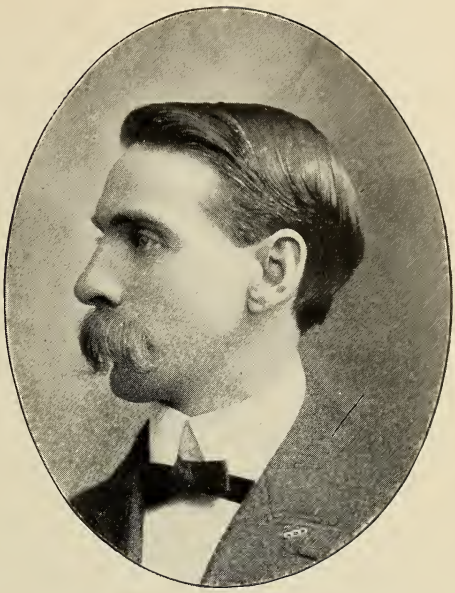

LEO VINCENT,
BOULDER.
EDITOR COLORADO REPRESENTATIVE. CLERK OF THE DISTRICT COURT.

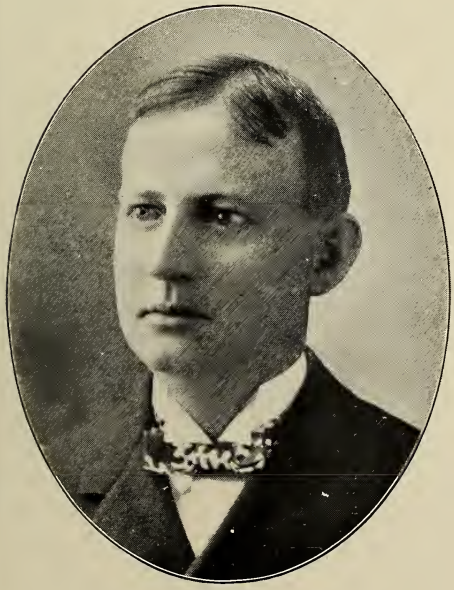

H. H. TAMMEN,
DENVER.
PRES. THE POST PRINTING AND PUB. CO. PROP. CURIO STORES, DENVER AND MANITOU.

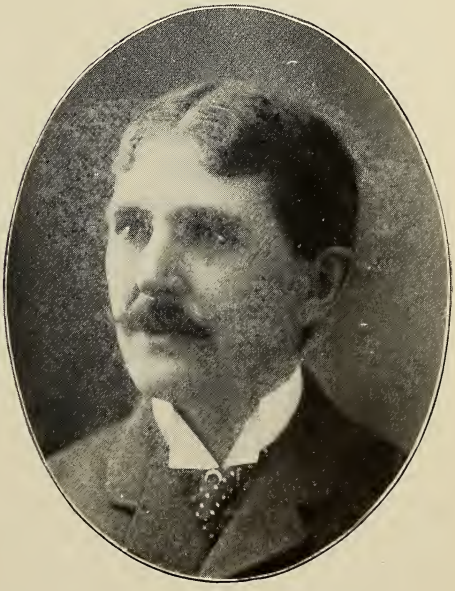

FREDERICK G. BONFILS,
DENVER.
SECRETARY AND TREASURER THE POST PRINTING AND PUBLISHING CO.

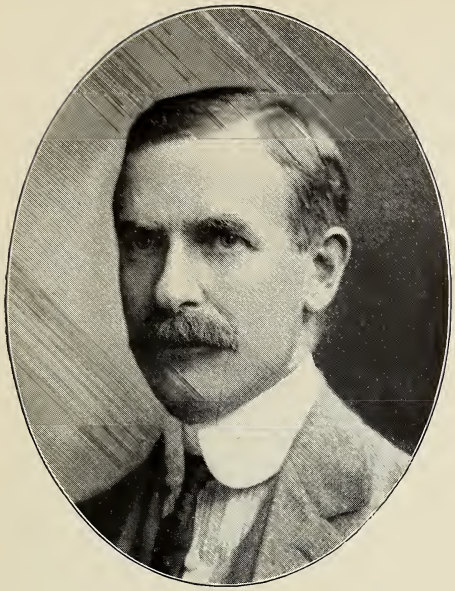

CRAWFORD HILL,

DENVER.

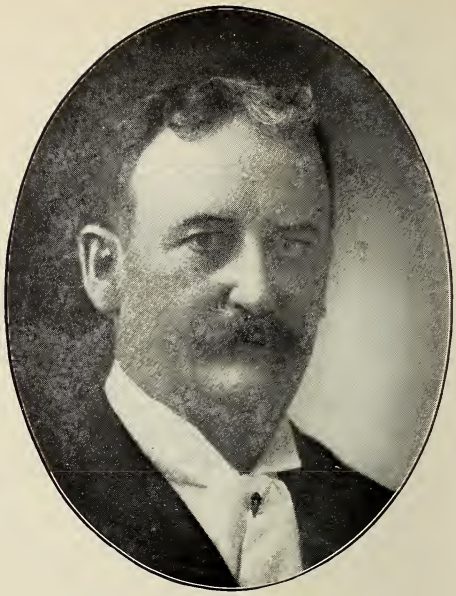

WILLIAM STAPLETON,

DENVER.

EDITOR AND MANAGER DENVER REPUBLICAN.

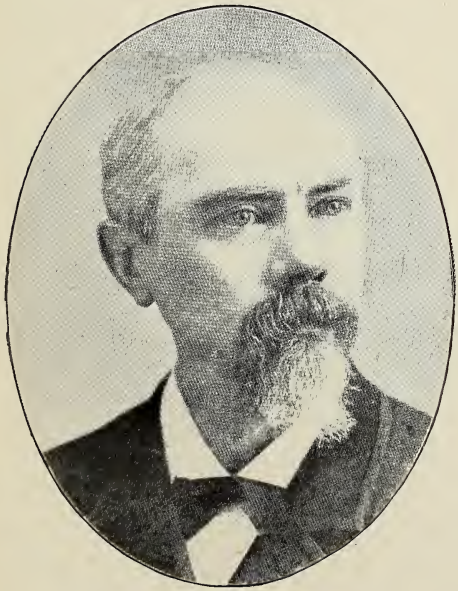

J. J. LAMBERT,

PUEBLO.

PRES. DAILY CHIEFTAN SINCE 1872. RECEIVER U. S. LAND OFFICE PUEBLO. 9TH IOWA CAVALRY, LIEUTENANT U. S. INFANTRY.

ARTHUR F. FRANCIS.

CRIPPLE CREEK.

EDITOR TIMES CITIZEN. SECRETARY TRANS. MISS. COMMERCIAL CONGRESS. SECRETARY CRIPPLE CREEK CHAMBER OF COMMERCE.

GEORGE CHAFFEE WILDER,

CREEDE.

EDITOR AND PROPRIETOR CREEDE CANDLE.

A. E. PIERCE,

DENVER.

EDITOR SOUTH DENVER EYE. PIONEER 1859.

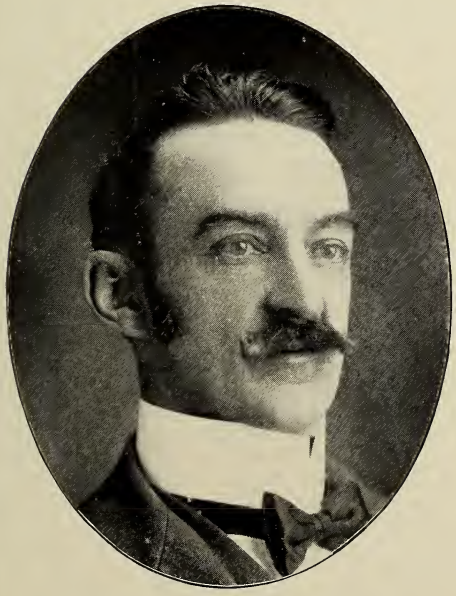

WALTER LEWIS THORNDYKE,

LOVELAND.

EDITOR OF LOVELAND REPORTER.

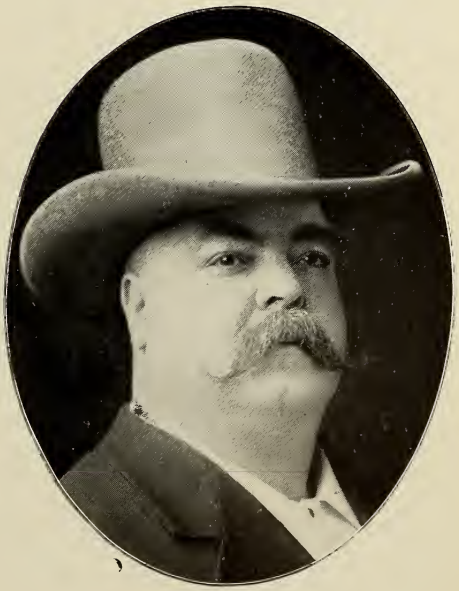

THOMAS TONGE,

DENVER.

JOURNALIST.

WILLIAM FREDERICK SLOCUM, D. D., LL. D.,
COLORADO SPRINGS.
PRESIDENT OF COLORADO COLL., COLORADO SPRINGS.

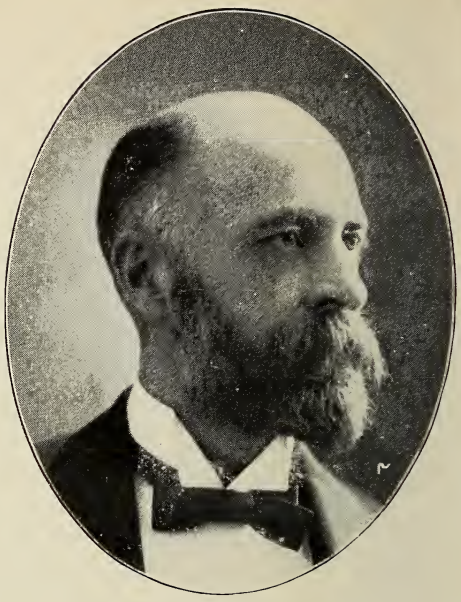

SAMUEL HORACE BLAKESLEE.
DENVER.
DEAN COLLEGE OF MUSIC, UNIVERSITY OF DENVER, 1898 1902.

RT. REV. NICHOLAS C. MATZ, D. D..
DENVER.
CONSECRATED BISHOP OF DENVER 1887.
(CATHOLIC.)

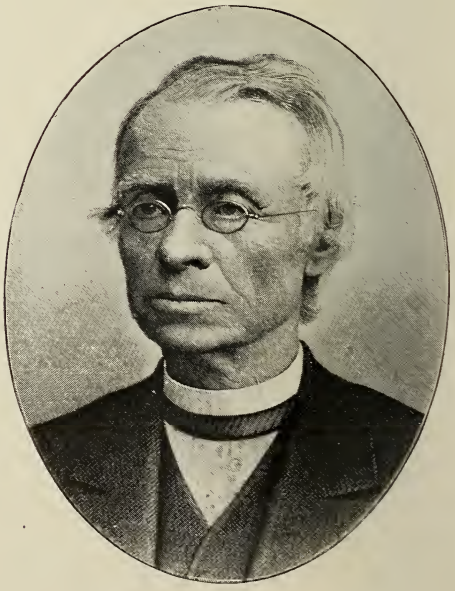

RT. REV. JOSEPH PROJECTUS MACHEBEUF, D. D.,
DENVER.
BISHOP OF EPIPHANY AUG. 16TH, 1868. TRANSLATED TO DENVER 1887. (CATHOLIC.)
*

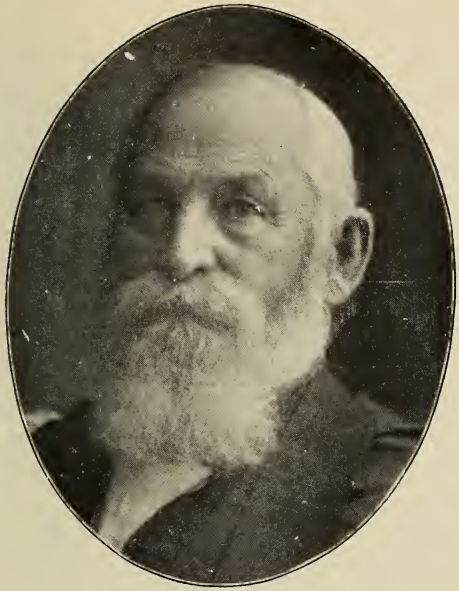

RT. REV. JOHN F. SPALDING,
DENVER.
BISHOP OF COLORADO. (EPISCOPAL.)
*

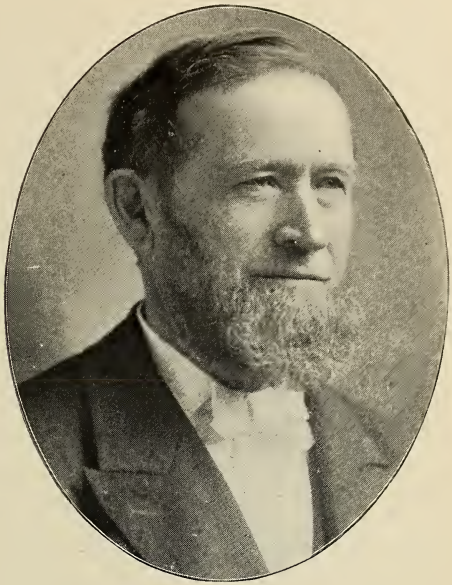

REV. HENRY W. WARREN,
DENVER.
BISHOP (M. E. CHURCH) OF COLORADO.

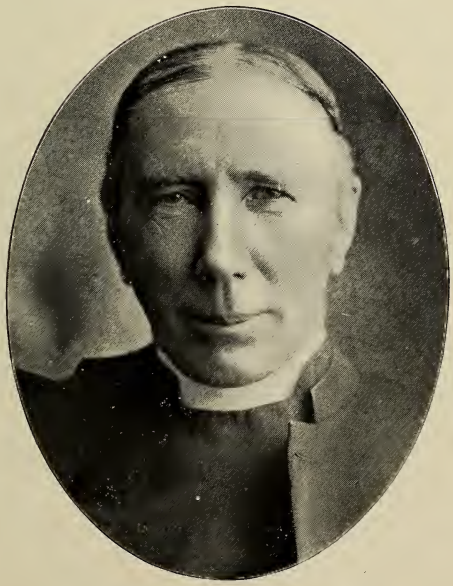

H. MARTYN HART, M. A.,
DENVER,
DEAN ST. JOHN'S CATHEDRAL. (EPISCOPAL.)

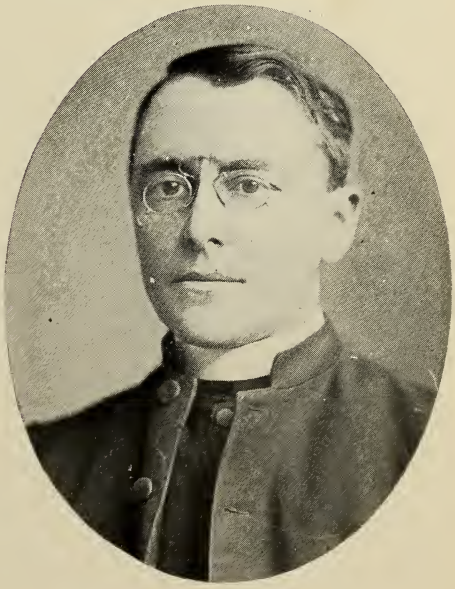

REV. ARNOLD G. H. BODE,
DENVER.
RECTOR OF TRINITY MEMORIAL CHURCH.

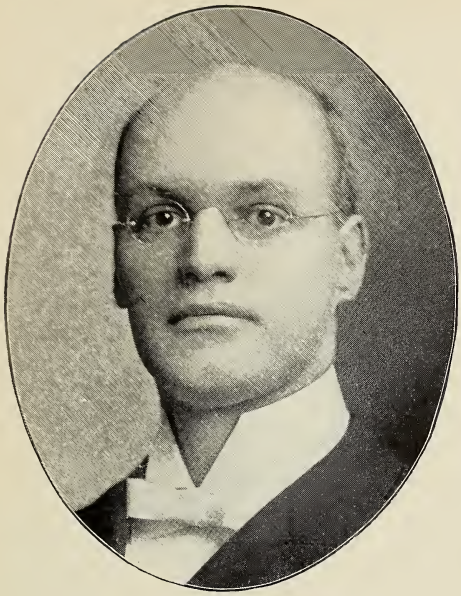

CLARENCE REGINALD MINARD,

DENVER.

PASTOR CAPITOL HILL BAPTIST CHURCH.

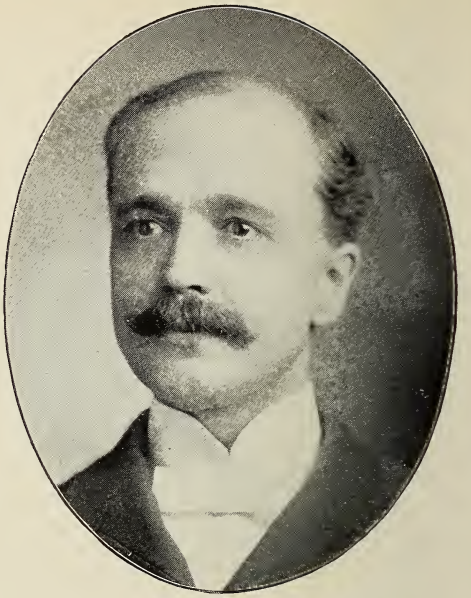

HORACE E. WARNER, D. D.,

DENVER.

PASTOR CHRIST METHODIST EPISCOPAL CHURCH.

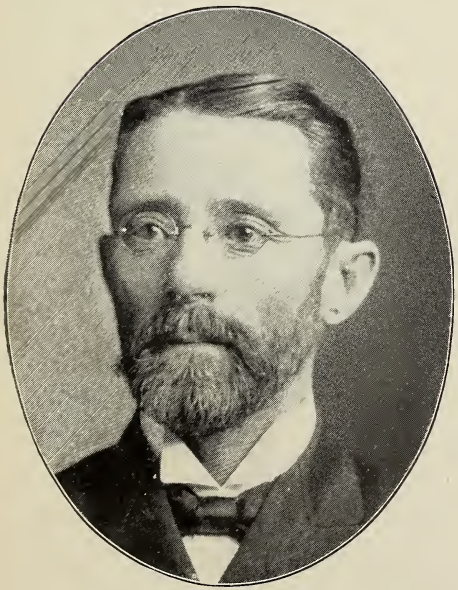

ALBINUS ALONZO JOHNSON, A. M., D. D.,

DENVER.

PASTOR ST. JAMES METHODIST EPISCOPAL CHURCH.

MINISTER, EDUCATOR AND AUTHOR.

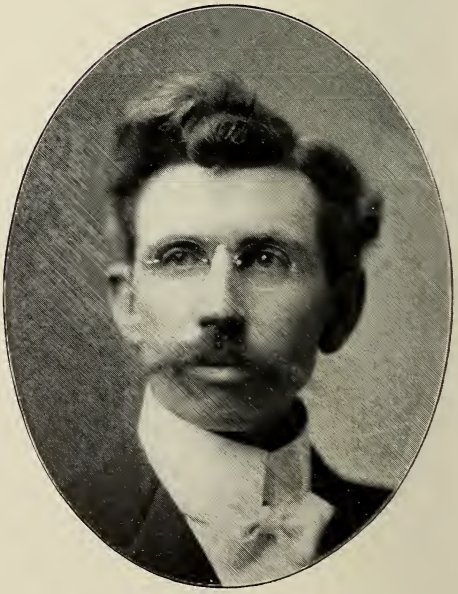

J. WESLEY NEELY, A. M., B. D.,

FLORENCE.

PASTOR METHODIST EPISCOPAL CHURCH.

EDWARD JACKSON, A. M., M. D.,
DENVER.
EMERITUS PROFESSOR OF DISEASES OF THE EYE.
PHILADELPHIA POLYCLINIC AND COLLEGE
FOR GRADUATES IN MEDICINE.

R. F. LE MOND, A. M., M. D., LL. D.,
DENVER.
PHYSICIAN AND SURGEON.

FRANK A. GREEDY, A. M., M. D.,
DENVER.
PHYSICIAN AND SURGEON. GRADUATE FROM RUSH
MEDICAL COLLEGE, CHICAGO, 1887.

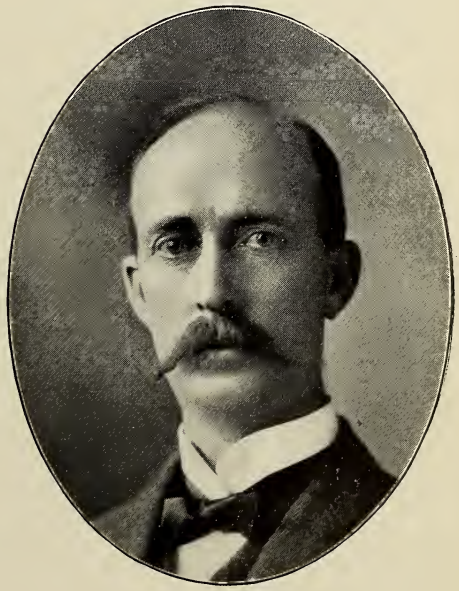

RUSSELL BALLOU FREEMAN,
DENVER.
PHYSICIAN AND SURGEON. GRADUATED COLLEGE OF
PHYSICIANS AND SURGEONS, BALTIMORE, MD., 1892.
*

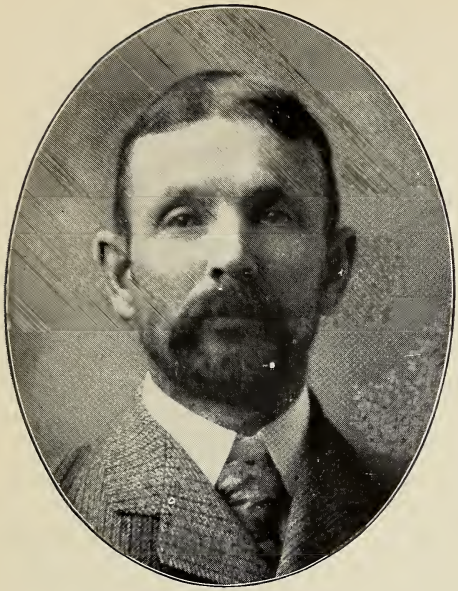

JOSIAH N. HALL, M. D.,
DENVER.
PHYSICIAN AND SURGEON. PROFESSOR OF MEDICINE
GROSS MEDICAL COLLEGE.

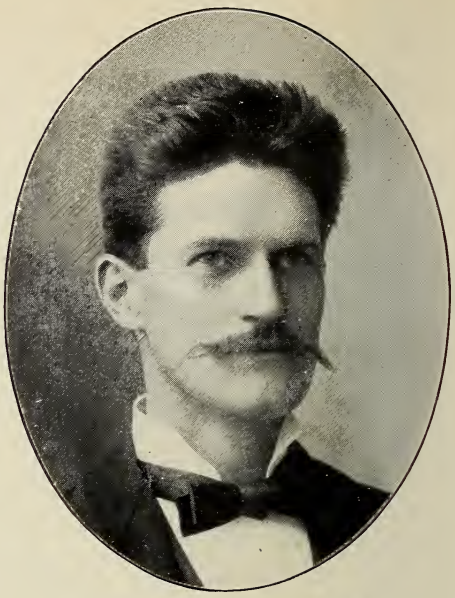

WILLIAM NORMAN BEGGS, A. B., M. D.
DENVER.
PHYSICIAN AND SURGEON. EDITOR AND PUBLISHER
MEDICAL JOURNAL. A. B. WASH. UNIV. 1884.
M D. ST. LOUIS MED. COLL. 1886.

CLAYTON PARKHILL,
DENVER.
SURGEON. MAJOR AND CHIEF SURGEON OF VOLUNTEERS SPANISH-AMERICAN WAR 1898.
*

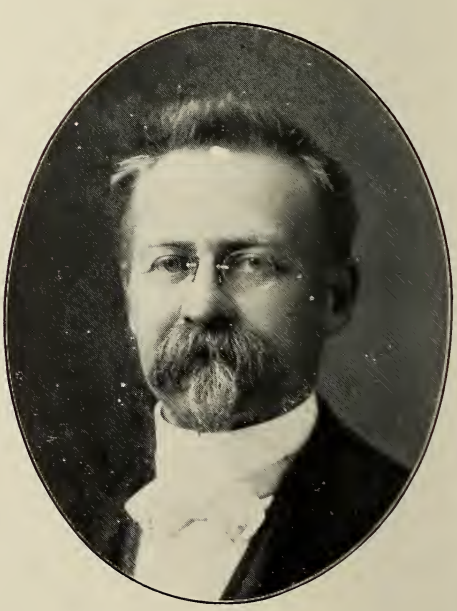

FRANK EUDORAS WAXAM,
DENVER.
PHYSICIAN AND SURGEON. PROFESSOR OF MEDICINE
CLINICAL MEDICINE AND LARYNGOLOGY COLORADO SCHOOL OF MEDICINE.

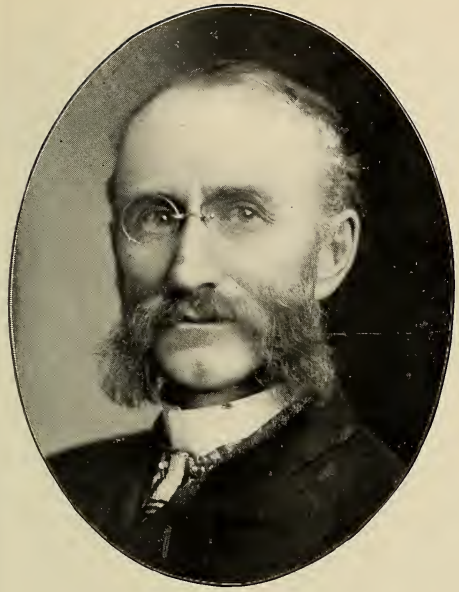

FRANCIS HECTOR McNAUGHT,
DENVER.
PROF. OBST. DENVER, MED. COLLEGE, ASST. CHIEF SURG. COLO. & SO. RY. SURG. ST. LUKES HOSP. COLL. P. & S. N. Y. CITY.

J. H. BLAIN, M. D.
DENVER.
PHYSICIAN AND SURGEON.

ALFRED RICHARD SEEBASS,
DENVER.
PHYSICIAN AND SURGEON. PROFESSOR MATERIA MEDICA AND PHARMACOLOGY DENVER MED. COLL. PHYSICIAN TO ST. JOSEPHS HOSPITAL.

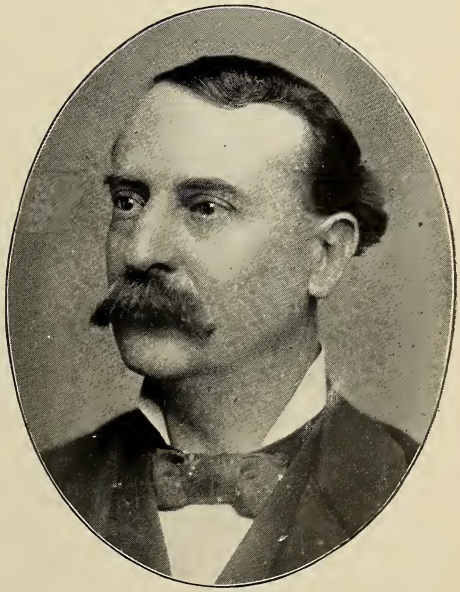

CHARLES EARLE LOCKE, M. D.,
DENVER.
PHYSICIAN AND SURGEON. GRADUATE BELLEVUE H. M. C., N. Y. CITY 1881. CAPTAIN AND ASSISTANT SURGEON FIRST COLORADO U. S. V.

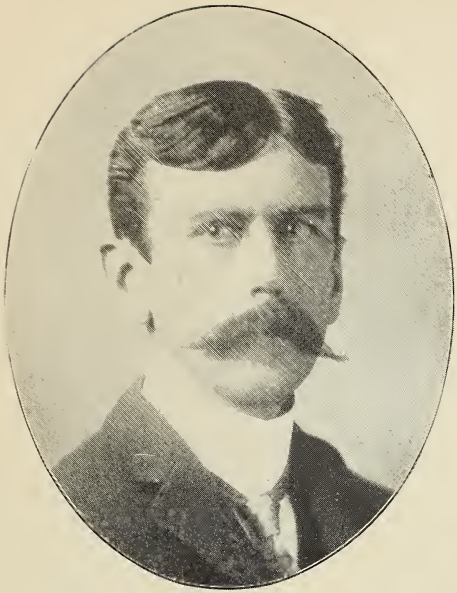

DR. S. B. CHILDS, M. D.,

DENVER.

PHYSICIAN AND SURGEON.

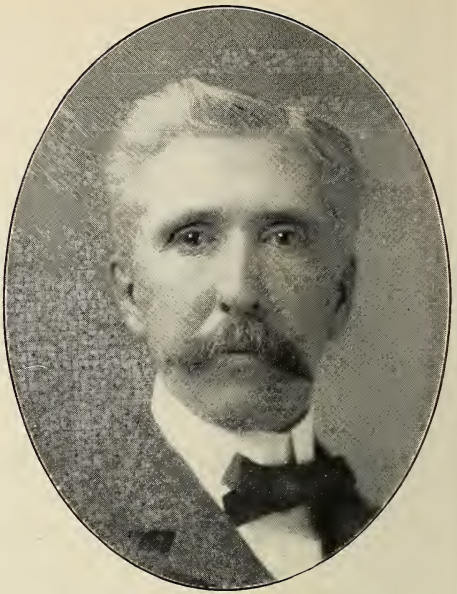

DR. GEO. B. PACKARD,

DENVER.

PHYSICIAN AND SURGEON.

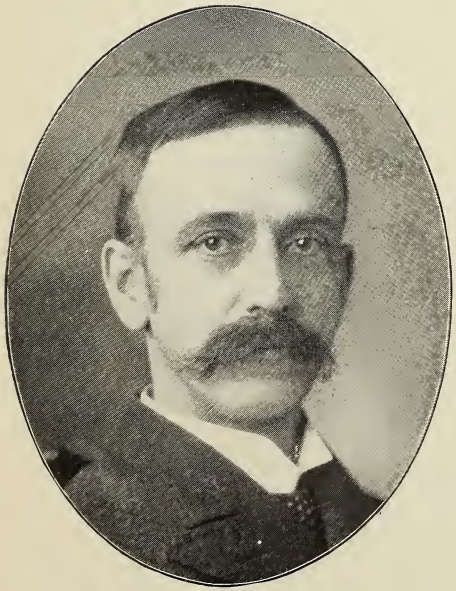

GEORGE BEGGS CREWS, M. D.

DENVER.

PHYSICIAN AND SURGEON. NORTHWESTERN UNIV. MED. COLL. LECTURER ON PHARMACOLOGY. GROSS MEDICAL COLLEGE.

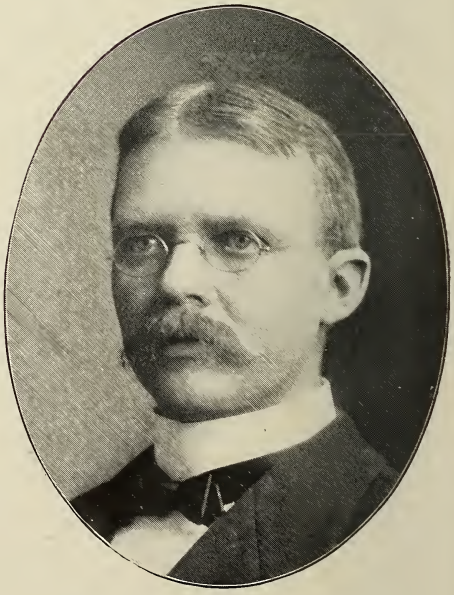

HORACE GRANVILLE HARVEY,

DENVER.

PHYSICIAN AND SURGEON. MISSOURI MED. COLL. 1887. PROF. FRACTURES AND DISLOCATIONS. GROSS MEDICAL COLLEGE.

SHERMAN WILLIAMS, M. D.,
DENVER.
PHYSICIAN AND SURGEON. GRADUATE UNIV. GEORGETOWN, D. C. BACTERIOLOGIST DENVER 1899-1900.

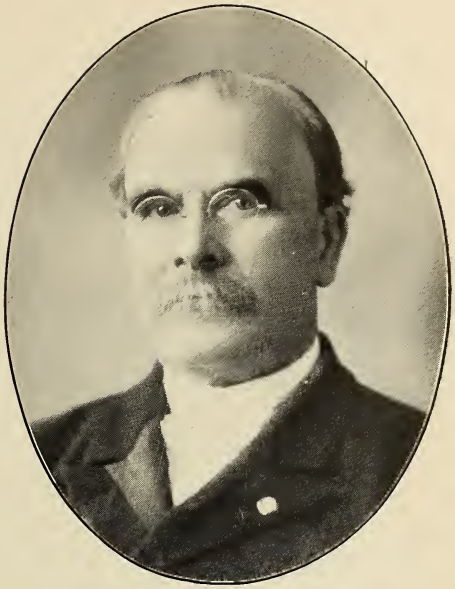

EDWIN JAMES ROTHWELL, M. D.,
DENVER.
PHYSICIAN AND SURGEON. GRADUATE ANN ARBOR MICHIGAN, 1875.

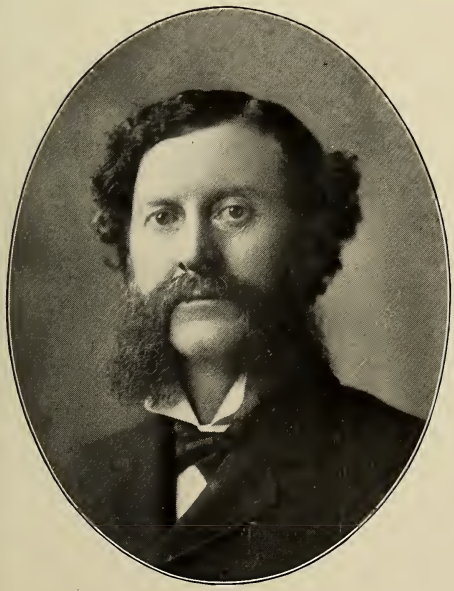

PETER D. ROTHWELL,
DENVER.
PHYSICIAN AND SURGEON.

WILLIAM JOHN ROTHWELL,
DENVER.
PHYSICIAN AND SURGEON. PROF. OF MEDICINE GROSS MEDICAL COLLEGE.

L. of C.

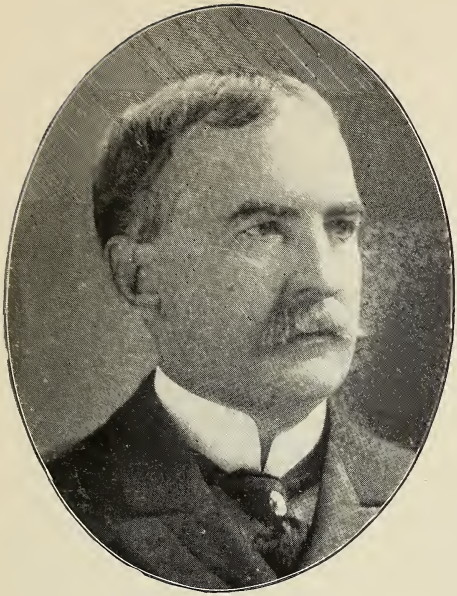

JOHN SOL. SMITH, M. D.,
DENVER.
PHYSICIAN AND SURGEON. GRADUATE FROM UNIVERSITY OF LOUISVILLE, KY., 1880.

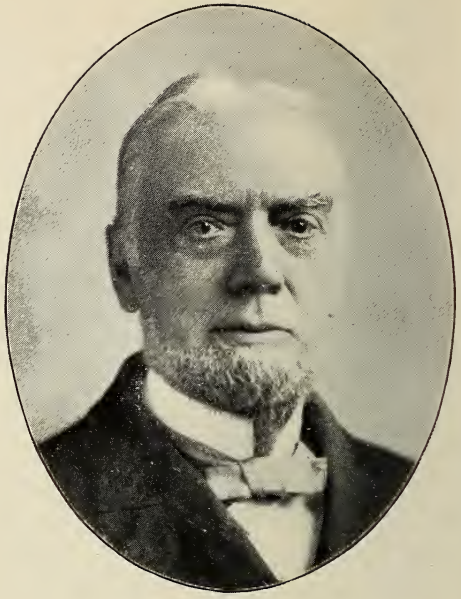

J. A. SEWALL,
DENVER.
PHYSICIAN AND SURGEON.

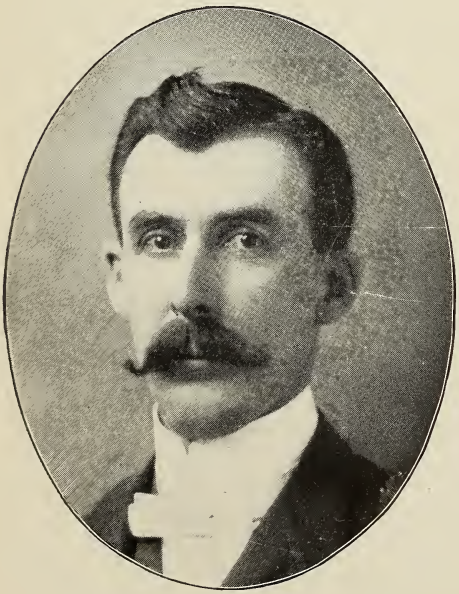

H. B. CURTIS,
DENVER.
PHYSICIAN AND SURGEON.

SEYMOUR TILFORD JARECKI,
DENVER.
PHYSICIAN AND SURGEON. GRADUATE OF COLUMBIA UNIV. COLL. OF P. AND S. VISITING PHYSICIAN NAT. JEWISH HOSPITAL FOR CONSUMPTIVES.

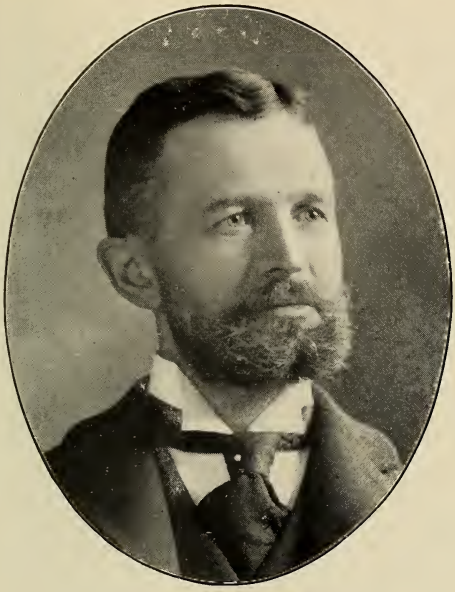

WALTER ADDISON JAYNE,
DENVER.
PHYSICIAN AND SURGEON, COLL. PHY. N. Y.
PROF. GYNECOLOGY DENVER COLL. OF MED.
PRES. UNIV. CLUB DENVER 1901.

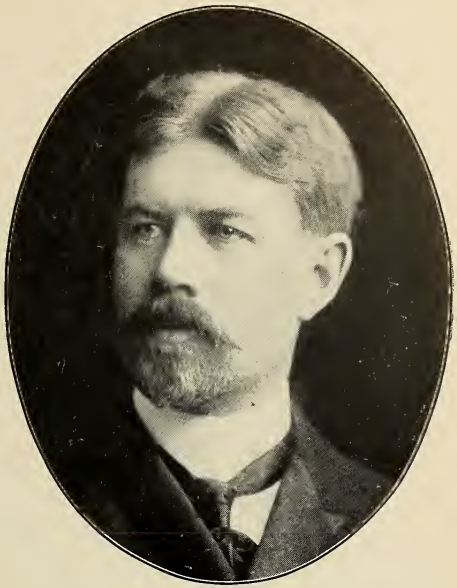

SHERMAN THOMPSON BROWN,
DENVER.
ADJUNCT PROF. SURGERY AND ANATOMY GROSS MED. COLL. SURGEON ARAPAHOE COUNTY HOSPITAL. ATTENDING SURGEON ST. ANTHONYS HOSP.

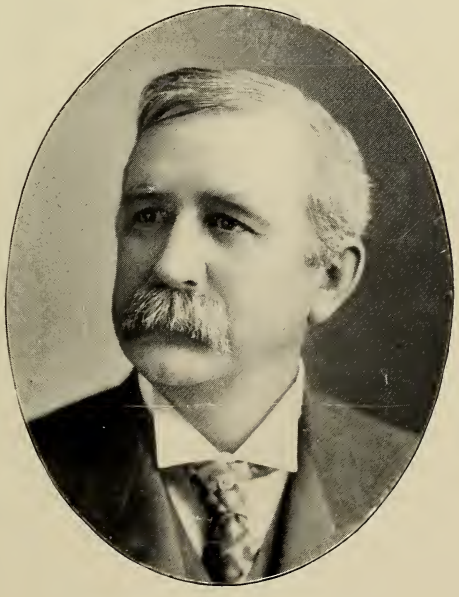

CHARLES DENISON, A. M., M. D.,
DENVER.
EMERITUS PROF. UNIV. DENVER. PRES. AMER. CHIN ASSN. DEL. AND HON. V. P. CONG. ON TUBERCULOSIS LONDON 1901. REPORTER INT. MED. CONG. '76 AND '86.

SALING SIMON, M. D.,
DENVER.
PHYSICIAN AND SURGEON. COLLEGE, CITY OF NEW YORK. GROSS MEDICAL COLLEGE 1895.

PIERRE VON DER SMITH,
DENVER.
PHYSICIAN AND SURGEON. GRADUATE FROM BALTIMORE MEDICAL COLLECE.

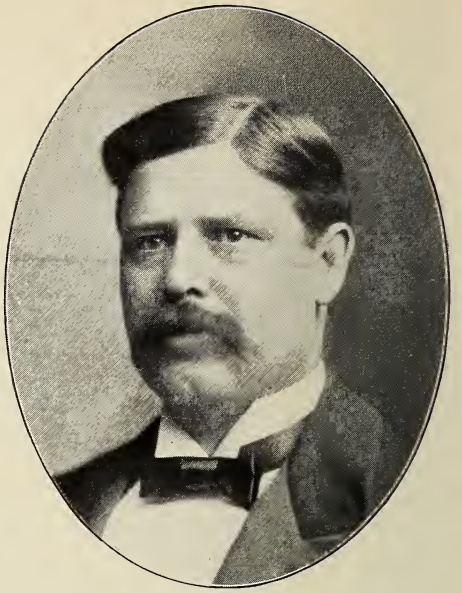

CHARLES JAEGER, M. D.,
DENVER.
PHYSICIAN AND SURGEON. GRADUATE MISSOURI MEDICAL COLLEGE.

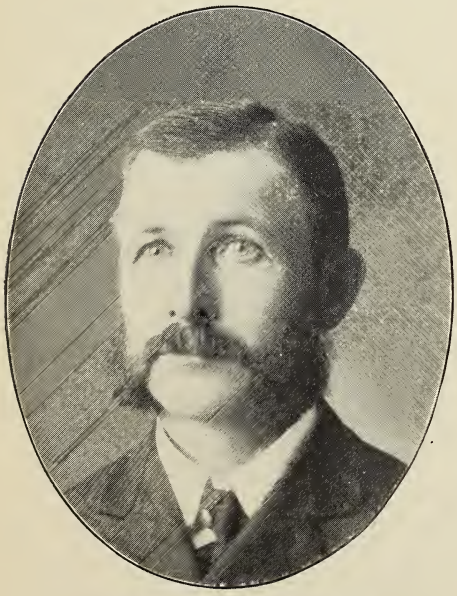

THOMAS ELWOOD TAYLOR, A. B., M. D.,
DENVER.
PHYSICIAN AND SURGEON. PROF. OBSTETRICS UNIV. OF COLO. GRAD. UNIV. OF MICH., A. B. 1875, M. D. 1879.

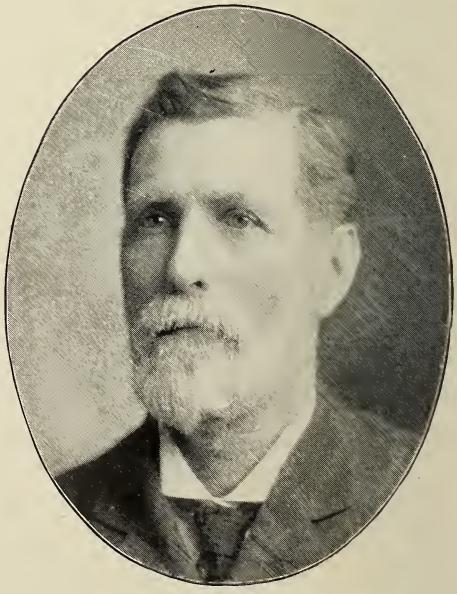

WILLIAM MARSHALL ROBERTSON, M. D.,
DENVER.
PHYSICIAN AND SURGEON. U. S. PENSION EX. 1898-1900. GRAD. COLL. PHY. AND SURG. KEOKUK, IOWA, 1870. COLL. PHY. AND SURG. CHICAGO 1883.

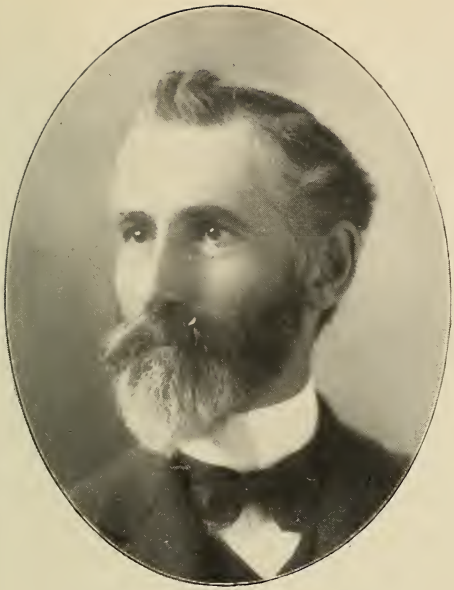

AUGUSTUS ABRAM CLOUGH, A. M., M. D.,
DENVER.
PHYSICIAN AND SURGEON. MED. DEPT UNIV OF DENVER 1886. HEALTH COMMISSIONER DENVER 1889-1890-1891-1892.

FRANCIS B. AMBLER, M. D.,
DENVER.
PHYSICIAN AND SURGEON. ATTENDING PHYSICIAN HOME LEAGUE FOR CHILDREN. VISITING PHYSICIAN ST. JOSEPHS HOSPITAL.

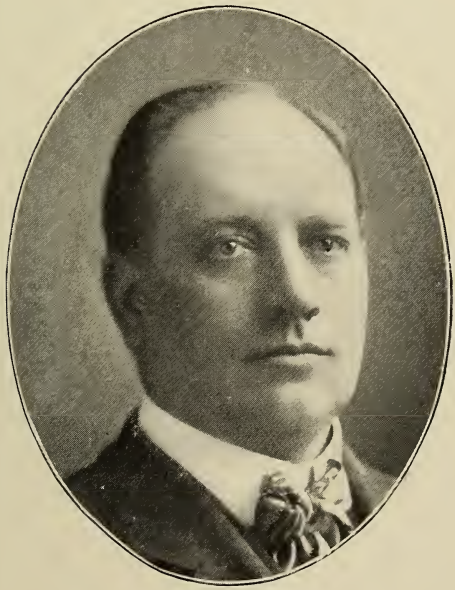

CHARLES BISHOP RICHMOND, M. D.,
DENVER.
PHYSICIAN AND SURGEON. CHICAGO MED. COLL. MARCH 5TH, 1878.

DELL WILLIAMSON VAN GILDER, M. D.,
DENVER.
PHYSICIAN AND SURGEON. ASST. IN MEDICINE GROSS MED. COLL. RUSH MED. COLL. 1900.

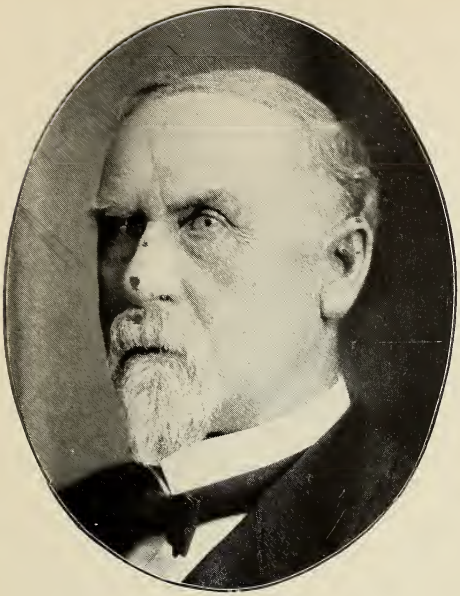

ARNOLD STEDMAN,

DENVER.

PHYSICIAN AND SURGEON.

E. SIROIS,

DENVER.

PHYSICIAN AND SURGEON.

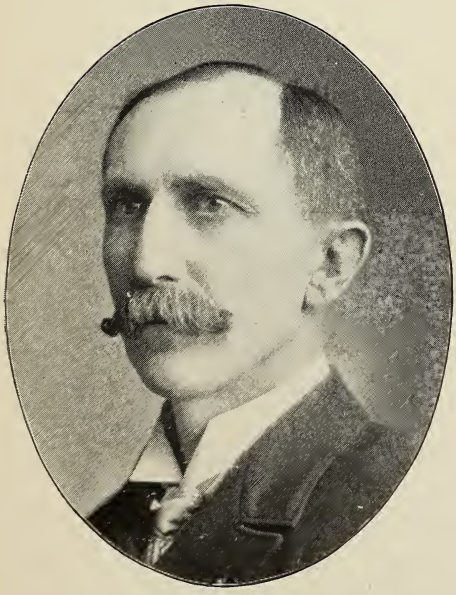

ROBERT R. BLAIR, M. D.,

DENVER.

PHYSICIAN AND SURGEON. GRADUATED MIAMI MEDICAL COLLEGE, CINCINNATI, OHIO.

WILLIAM MERVIN BONNET,

DENVER.

PHYSICIAN AND SURGEON. UNIV. MICH. 1874. UNIV. BERLIN, GERMANY, 1893. BEABER ACADEMY, PA., 1868.

JEREMIAH T. ESKRIDGE,
DENVER.
PHYSICIAN AND SURGEON.
*

MELVILLE BLACK, M. D.,
DENVER.
PROF. OPTHALMOLOGY GROSS MEDICAL COLLEGE.
PRACTICE LIMITED TO EYE, EAR, NOSE AND THROAT.

DR. WM. C. BANE,
DENVER.
PHYSICIAN AND SURGEON.

RUPERT OLIN BUTTERFIELD, PH. D., M. D.,
DENVER.
PHYSICIAN AND SURGEON.

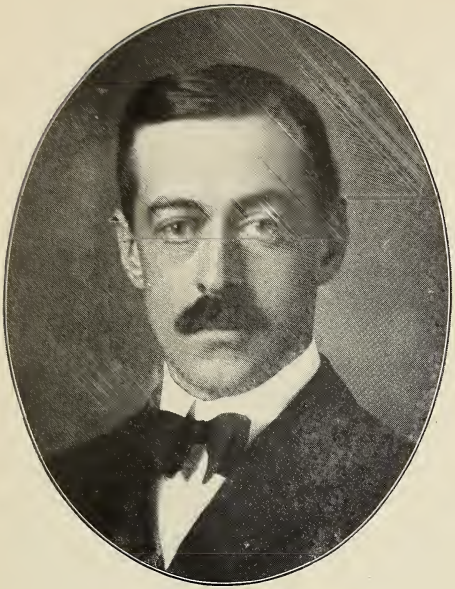

C. B. LYMAN,

DENVER.

PHYSICIAN AND SURGEON.

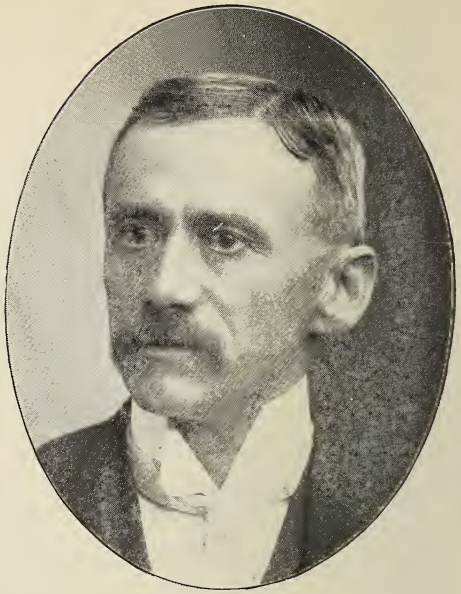

EDWARD ECKERSON, M. D.,

DENVER.

PHYSICIAN AND SURGEON. GRADUATED FROM UNIV OF BUFFALO, N. Y., 1877.

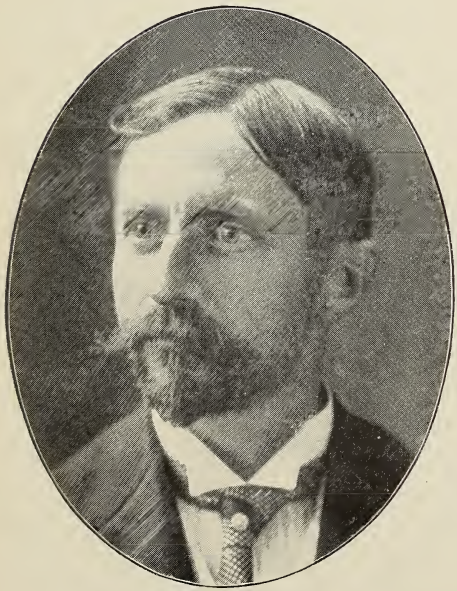

JAMES STENHOUSE,

DENVER.

PHYSICIAN AND SURGEON.

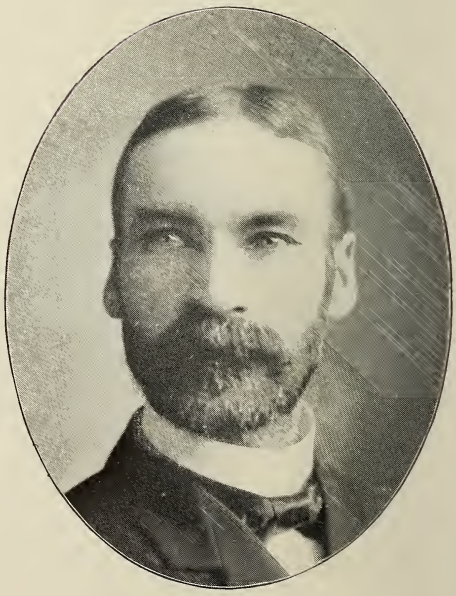

JAMES BLANEY DELVIN,

DENVER.

PHYSICIAN AND SURGEON. GRADUATE FROM RUSH MED. COLLEGE 1879.

LEWIS E. LEMEN, A. M., M. D.,

DENVER.

PHYSICIAN AND SURGEON.

THOMAS JEFFERSON STIVER,

DENVER.

PHYSICIAN AND SURGEON. DENVER UNIV. 1895. MEM. D. U. ALUMNI SOCIETY, STATE AND AMERICAN MEDICAL SOCIETIES.

HERMAN HESS MARTIN, M. D.,

DENVER.

PHYSICIAN AND SURGEON. MEM. STAFF OF ST. JOSEPHS HOSP. CORONER ARAPAHOE CO. 1894-1895.

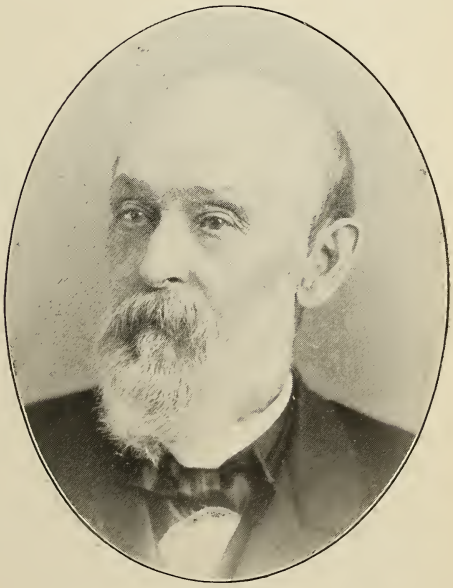

RICHARD GREEN BUCKINGHAM, M. D.,

DENVER.

PHYSICIAN AND SURGEON. GRADUATE JEFFERSON MED. COLL. PHILA. BIRKSHIRE MED. COLL. PITTSFIELD, MASS. POLYTECHNIC INSTI. TROY, N. Y.

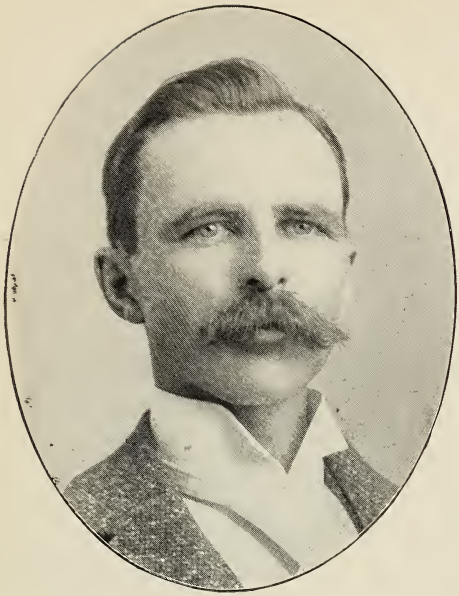

RODERICK J. McDONALD,
LEADVILLE.
PHYSICIAN. COUNTY PHYSICIAN LAKE COUNTY 1897-1898. GRADUATE UNIVERSITY MICH. 1895.
MEM. AMERICAN MED. ASSN.

MATT RUSSELL ROOT,
DENVER.
PHYSICIAN AND SURGEON. GRAD. COLO. UNIV. 1897. MAJ. AND SURG. N. G. C. INSP. CONTAGIOUS DISEASES DENVER. LIEUT. AND ASST. SURG. 2ND U. S. V. CAV.

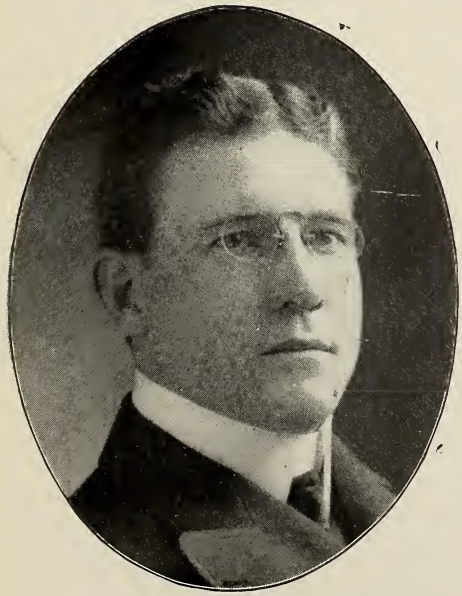

EDWARD FRANCIS DEAN, M. D.,
DENVER.
PHYSICIAN AND SURGEON. PROF. ANATOMY UNIV. OF DENVER DENTAL DEPT. AND LECTURER ON ANATOMY IN MED. DEPT. GRAD. OF SAME COLL.

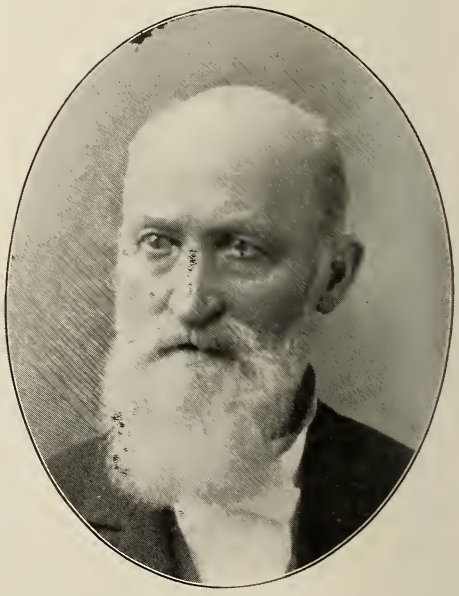

WM. F. McCLELLAND,
DENVER.
PHYSICIAN AND SURGEON. CAME TO DENVER 1862.

*

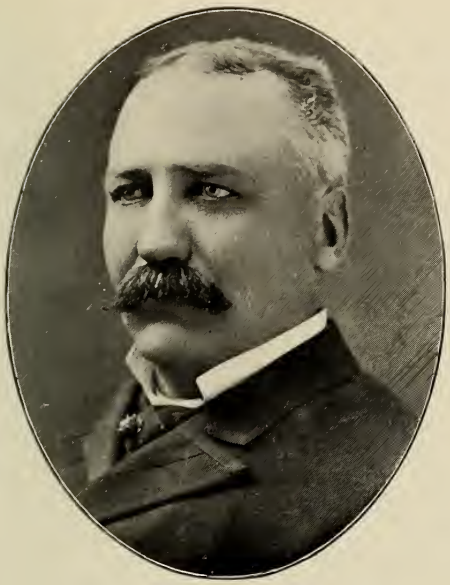

CHAS. N. HART, M. D.,
DENVER.
GRADUATE MISSOURI MEDICAL COLLEGE 1875. AD EUNDEM HAHNEMANN COLLEGE CHICAGO 1881. LICENSED PARIS 1889.

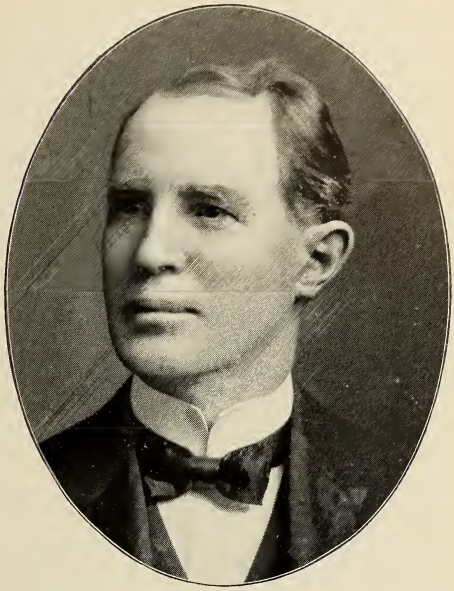

CHARLES W. ENOS, M. D.,
DENVER.
PHYSICIAN AND SURGEON. PRES. DENVER HOMEOPATHIC COLL. AND HOSP. ASSN. GRADUATE HOMŒPATHIC COLLEGE OF MISSOURI 1874.

CHAS. A. POWERS,
DENVER.
PHYSICIAN AND SURGEON.

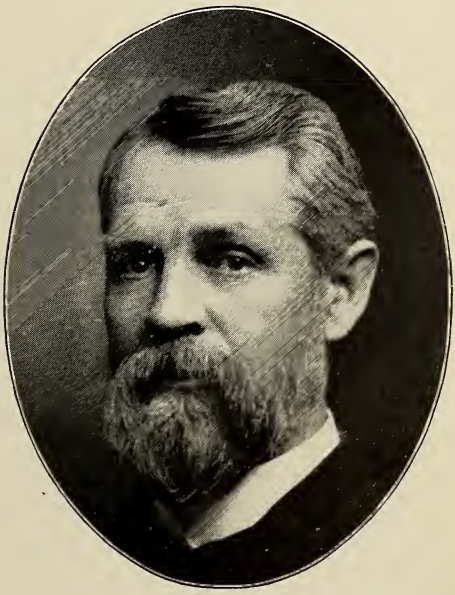

JAMES D. NYE,
DENVER.
HOMEOPATHIC PHYSICIAN AND SURGEON. GRADUATE OF HAHNEMANN MEDICAL COLLEGE, CHICAGO, ILL.

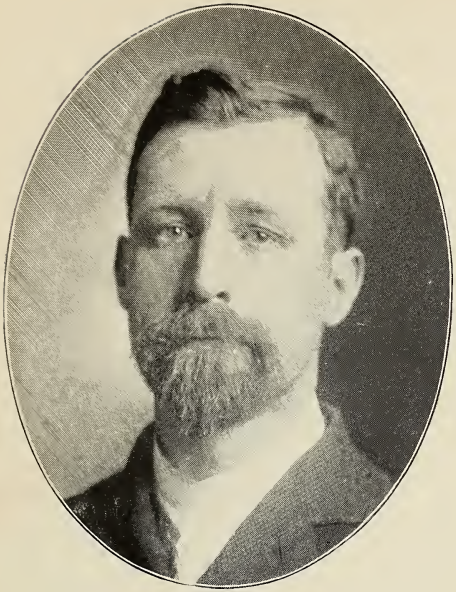

EDWIN JAY CLARK, M. D.,
DENVER.
PHYSICIAN AND SURGEON. INSTRUCTOR THEORY AND PRACTICE, DENVER HOMEOPATHIC COLL. GRAD. HAHNEMANN MED. COLL., CHICAGO, ILL.

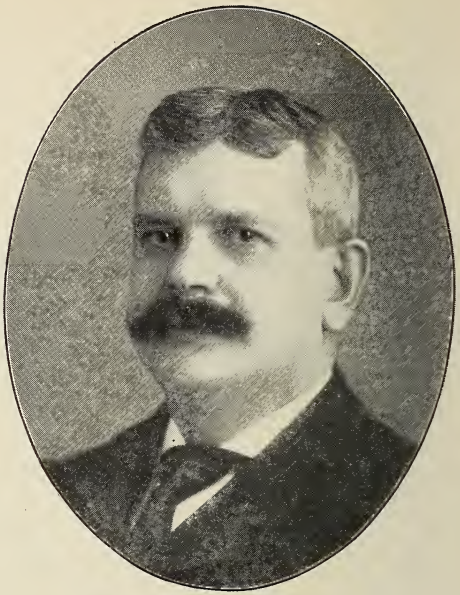

DAVID A. STRICKLER, M. D.,
DENVER.
PHYSICIAN AND SURGEON. PROF. OPHTHALMOLOGY AND OTOLOGY AND REGISTRAR DENVER. HOMEOPATHIC COLLEGE.

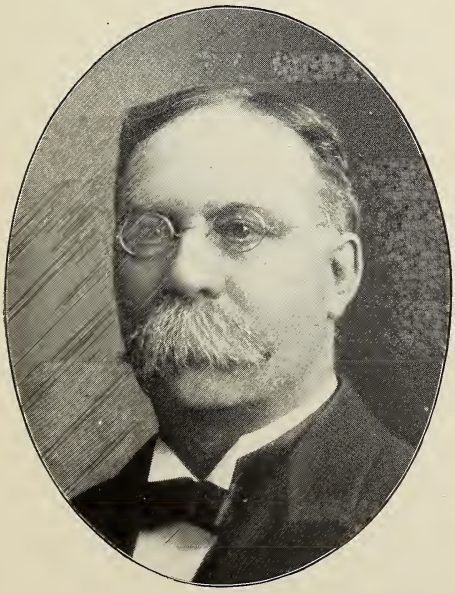

JOHN W. HUFFAKER, M. D.,
DENVER.
PHYSICIAN AND SURGEON. GRADUATE PULTE MED. COLL., CINCINNATI, OHIO, 1878 CLASS, UNI. OF MISSOURI 1875.

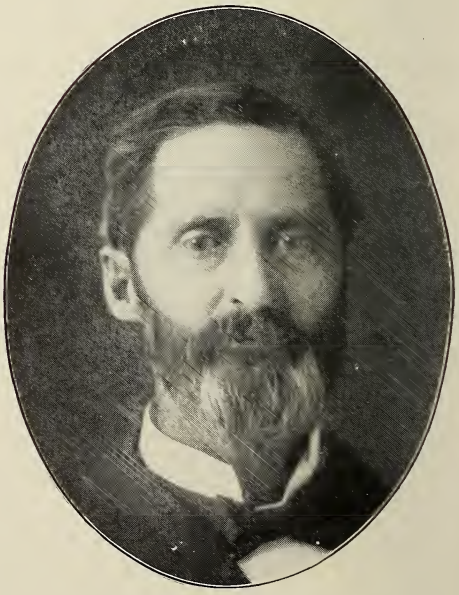

WILLIAM ALTON BURR, A. M., M. D.,
DENVER.
PHYSICIAN AND SURGEON. VICE-PRES., DIRECTOR AND PROF. OF THEORY AND PRACTICE DENVER HOMEOPATHIC COLLEGE AND HOSPITAL.

JOHN HENRY MORROW,
DENVER.
PHYSICIAN AND SURGEON. PROP. ANATOMY 1894-1902. PROF. SURGERY 1898-1902. DENVER HOM. COLL. AND HOSP. GRAD. PULTE MED. COLL. CIN. 1889.

JAMES B. BROWN,
DENVER.
PHYSICIAN AND SURGEON. LECTURER MINOR SURGERY AND BANDAGING. DENVER HOMEOPATHIC COLL. 1991-1902. GRAD. DENVER HOM. COLL.

GEORGE EDWARD BROWN,
DENVER.
PHYSICIAN AND SURGEON. PROF. OF PHYSICAL DIAGNOSES AND DISEASE OF THE CHEST. DENVER HOMEOPATHIC COLLEGE.

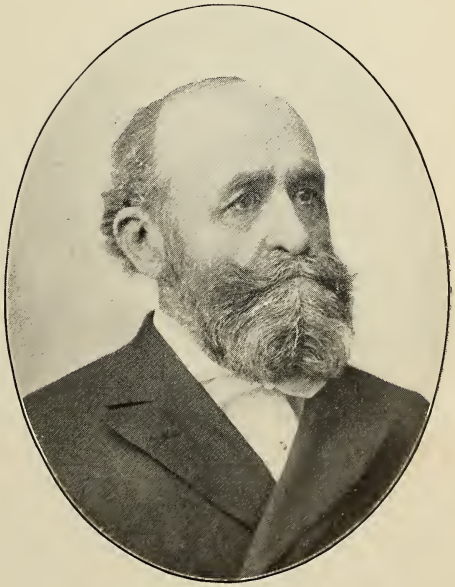

N. G. BURNHAM, M. D.
DENVER.
PHYSICIAN AND SURGEON.

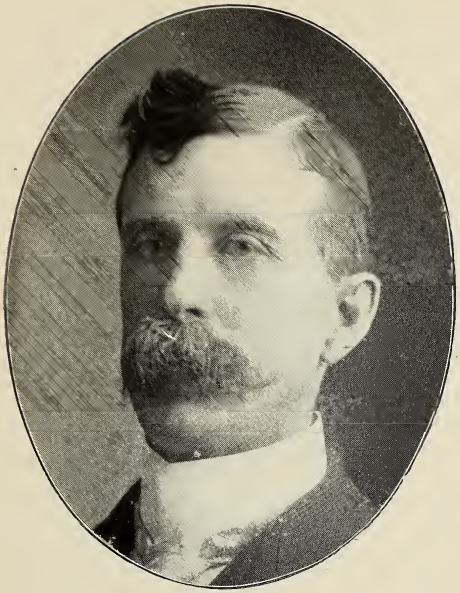

JAMES CLINTON IRVINE,
DENVER.
HOMEOPATHIC PHYSICIAN AND SURGEON. PROFESSOR PHYSIOLOGY DENVER HOM. COLL. GRADUATE CLEVELAND HOM. HOSP. COLL. 1884.

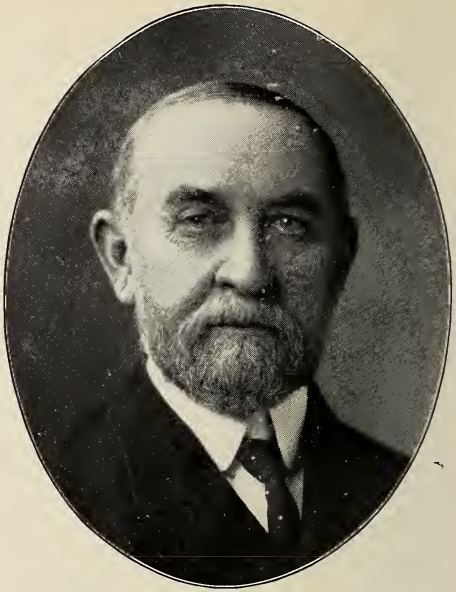

SAMUEL SCALES SMYTHE,
DENVER.
PHYSICIAN AND SURGEON. EDITOR OF THE CRITIQUE.

B. A. WHEELER,
DENVER.
PHYSICIAN AND SURGEON.

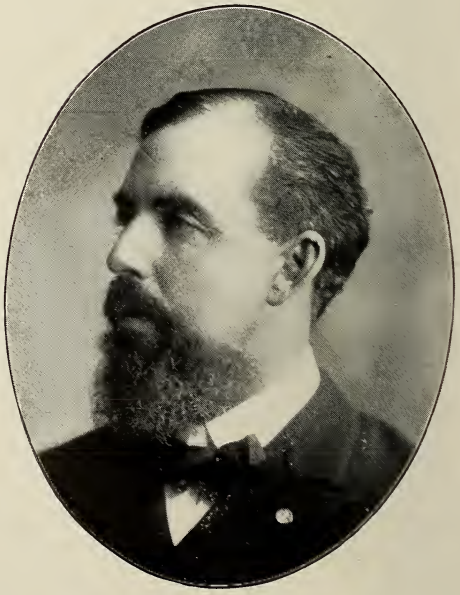

TIMOTHY WILLIS MILES, M. D.,
DENVER.
PHYSICIAN AND SURGEON. ECLECTIC MEDICAL INSTITUTE, CINCINNATI, OHIO, 1875.

E. H. KING, M. D.,

DENVER.

PHYSICIAN AND SURGEON.

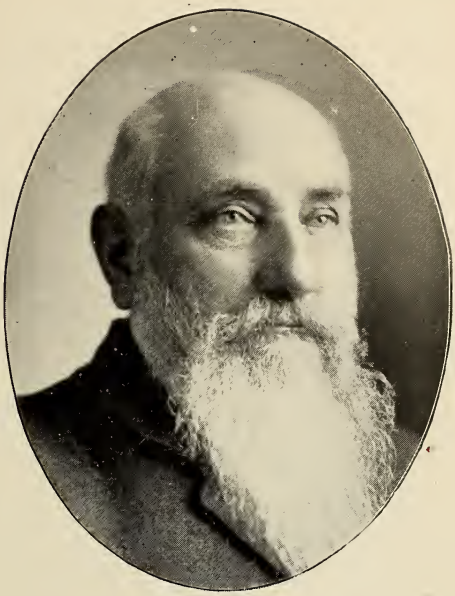

THOS. G. HORN,

COLORADO SPRINGS.

PHYSICIAN AND SURGEON.

WILLIAM H. KENDRICK,

COLORADO SPRINGS.

PHYSICIAN AND SURGEON.

ANDREW JACKSON BERRY,

COLORADO SPRINGS.

PHYSICIAN AND SURGEON. MEMBER A. M. A.

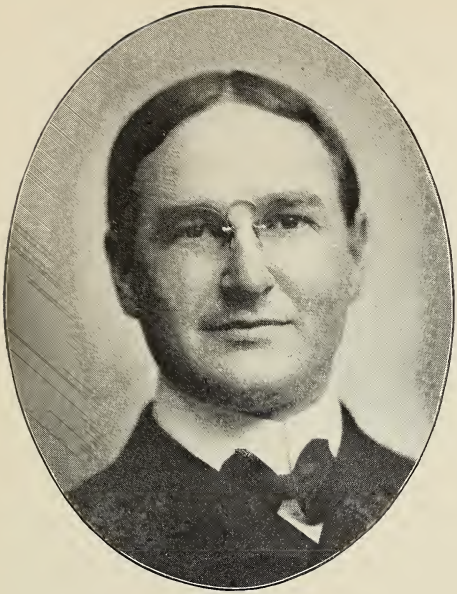

PETER OLIVER HANFORD, M. D.,

COLORADO SPRINGS.

HEALTH COMMISSIONER.

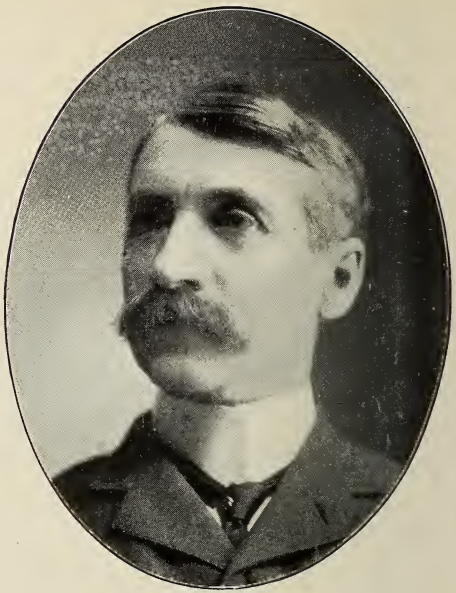

J. R. ROBINSON,

COLORADO SPRINGS.

PHYSICIAN. MAYOR OF COLORADO SPRINGS.

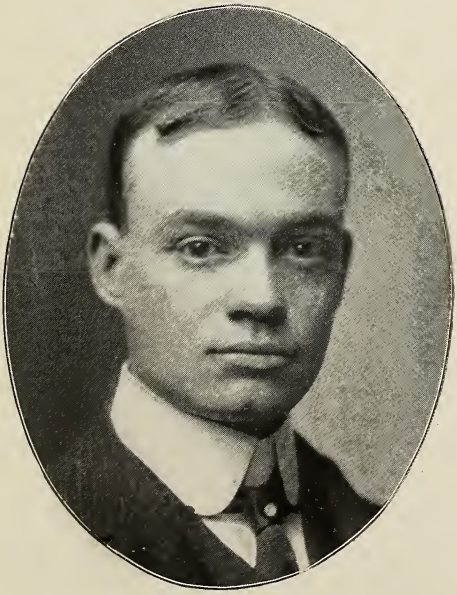

ROLLA LOUIS McCREERY, M. D.,

COLORADO CITY.

PHYSICIAN AND SURGEON.

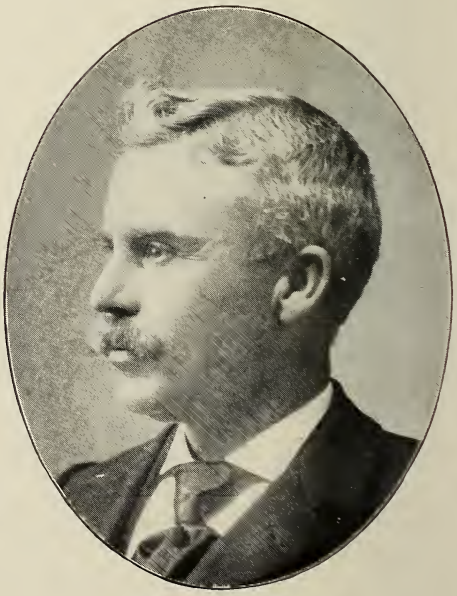

HENRY M. OGILBEE,

MANITOU.

PHYSICIAN AND SURGEON.

Z. E. FUNK, M. D.,
CRIPPLE CREEK.
PHYSICIAN AND SURGEON. PRES. LINCOLN CLUB, CRIPPLE CREEK.

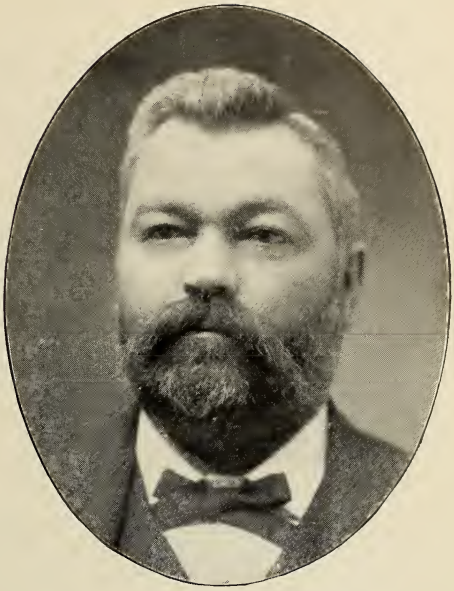

J. W. SANDERS, M. D.,
CRIPPLE CREEK.
MEMBER NATIONAL ASSOCIATION RY. SURGEONS.

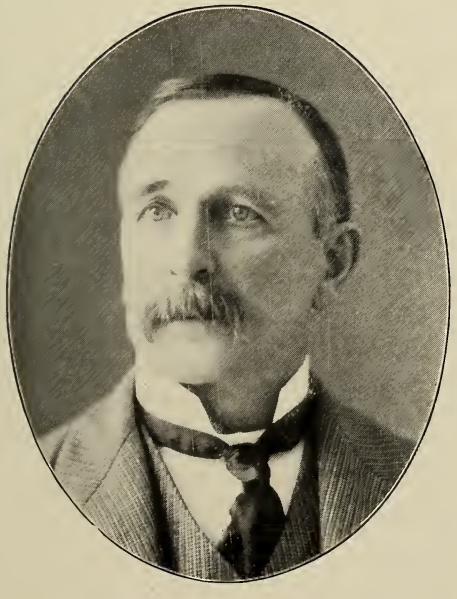

W. E. ASHBY,
FLORENCE.
PHYSICIAN AND SURGEON.

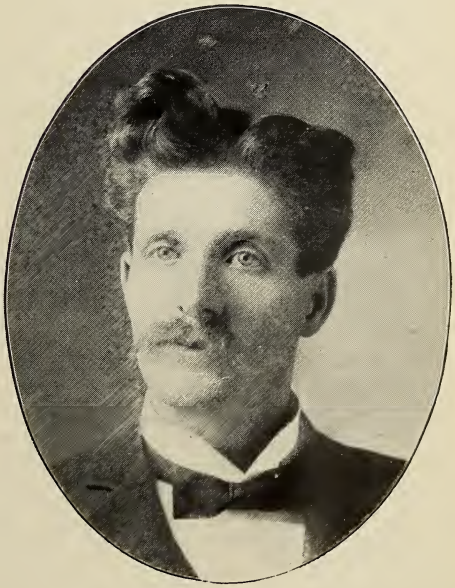

L. B. WARD,
CANON CITY.
PHYSICIAN AND SURGEON. PROP. OF WARD'S HOSPITAL.

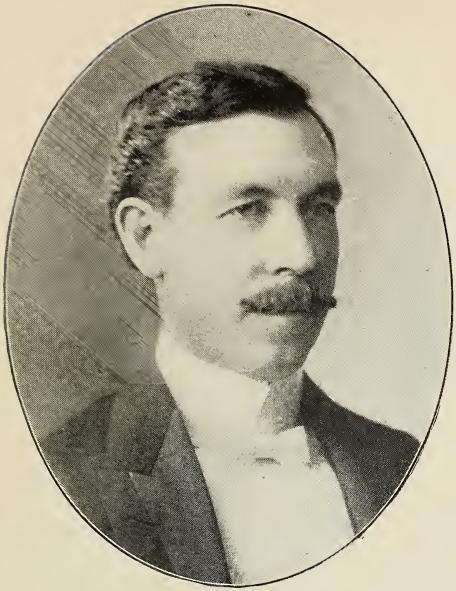

THOMAS N. MOXON, M. D.,
SALIDA.
EX-COUNTY PHYSICIAN. SURGEON TO SALIDA, COLUMBUS AND VEVANDIERE MINES.

A. J. OVERHOLT, M. D.,
SALIDA.
PHYSICIAN AND SURGEON. MEDICAL DIRECTOR OF SALIDA SANITARIUM.

JOHN FULTON ROE, M. D.,
SALIDA.
ATTENDING SURGEON DENVER & RIO GRANDE HOSPITAL.

HERBERT AARON LORD, M. D.,
CRESTONE.
EX-COUNTY PHYSICIAN. LOCAL SURGEON D. & R. G. RY. EX-PHYSICIAN U. S. LIFE, ALSO WOODMEN OF WORLD.

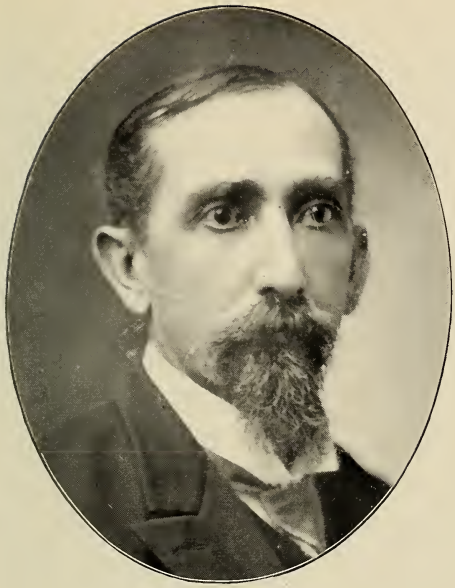

E. STUVER, M. Sc., M. D., Ph. D.,
FORT COLLINS.
PHYSICIAN AND SURGEON.

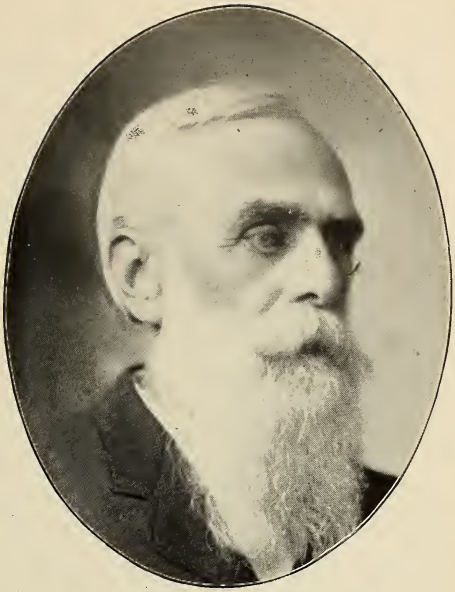

SAMUEL THOMPSON QUICK,
FORT COLLINS.
PHYSICIAN AND SURGEON. EX-PRESIDENT STATE ECLECTIC MEDICAL ASSOCIATION.

F. C. NICHOLS. M. D.,
LOVELAND.
PHYSICIAN AND SURGEON.

ROBERT M. CAMPBELL, M. D.,
MOSCA.
PHYSICIAN AND DRUGGIST.

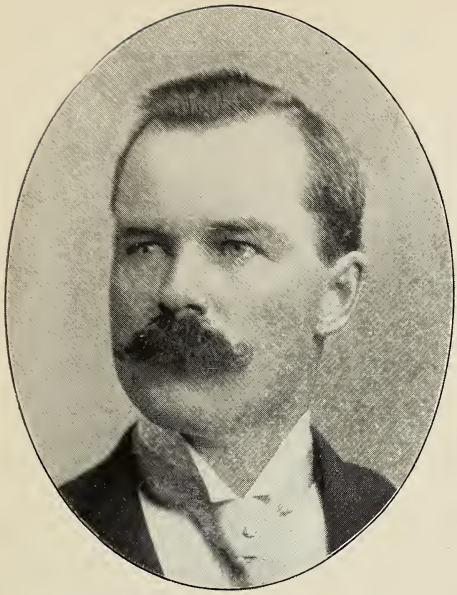

ALLAN J. McDONALD, M. D.,
LEADVILLE.
UNIVERSITY MICHIGAN 1890. PRESIDENT LAKE CO. MEDICAL ASSOCIATION.

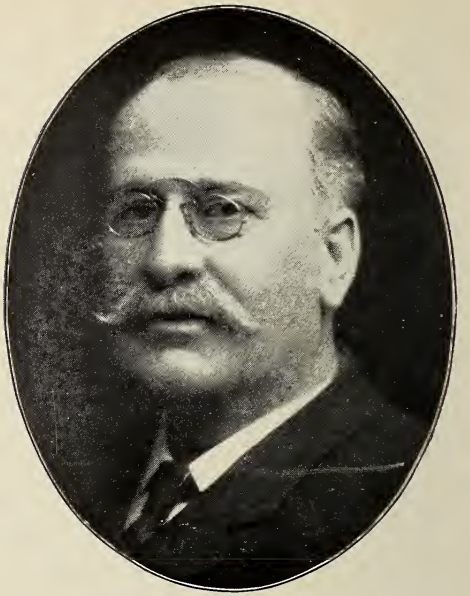

ELMER A. THAYER,
DENVER.
PRES. RIO GRANDE HOTEL CO. PRES. COLORADO HOTEL CO. AND COLORADO AND SOUTHERN HOTEL SYSTEM.

HENRY MARUCCHI,
COLORADO SPRINGS.
MANAGER ANTLERS HOTEL.

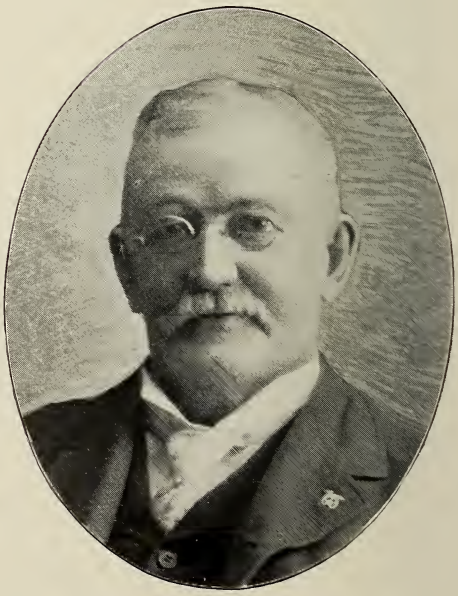

E. E. NICHOLS,
MANITOU.
PROPRIETOR CLIFF HOUSE.

D. H. HILL,

DEL NORTE.

PROPRIETOR WINDSOR HOTEL.

JOHN A. ARMOR,

CANON CITY.

PROPRIETOR ST. CLOUD HOTEL.

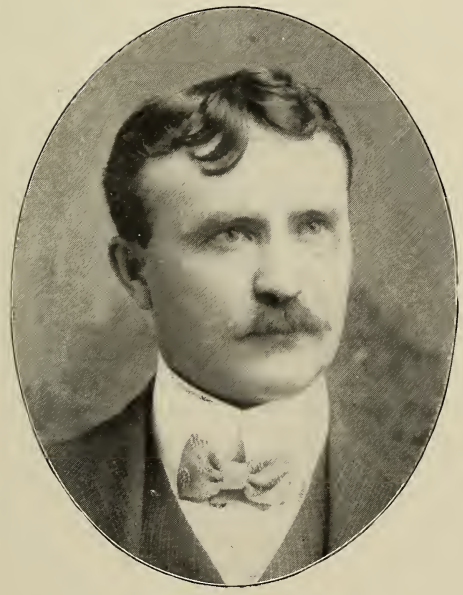

ULISSES GRANT CARPENTER,

MONTE VISTA.

PROP. HOTEL BLANCA. PRES. AND GEN. MANAGER P. M. B. TUNNEL MINING AND MILLING CO., DECATUR MINING DISTRICT.

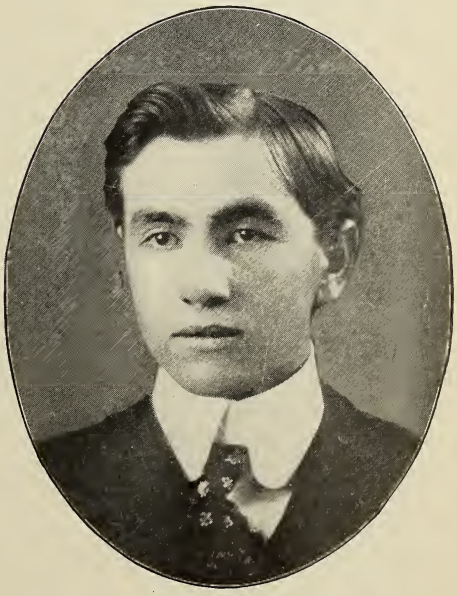

WALTER SEYFER,

LA JARA.

PROPRIETOR OF THE GRAND HOTEL.

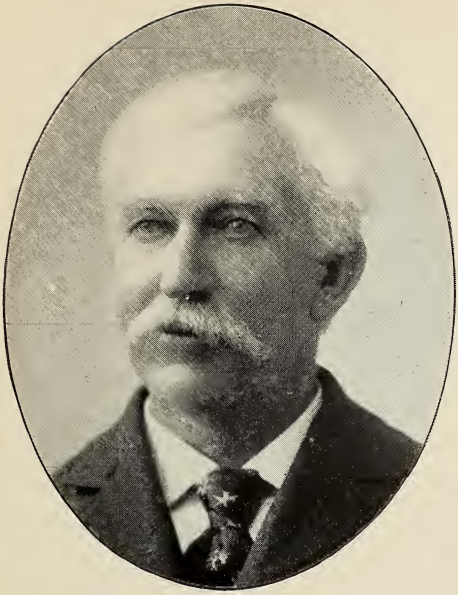

JOB C. McCLELLAND,
WAGON WHEEL GAP.
PROPRIETOR HOT SPRINGS HOTEL, WAGON WHEEL GAP, COLORADO.

EDWIN H. UNDERHILL,
CRESTONE.
CONTRACTOR AND BUILDER. MINES AND MINING.
CRESTONE MINING DISTRICT.

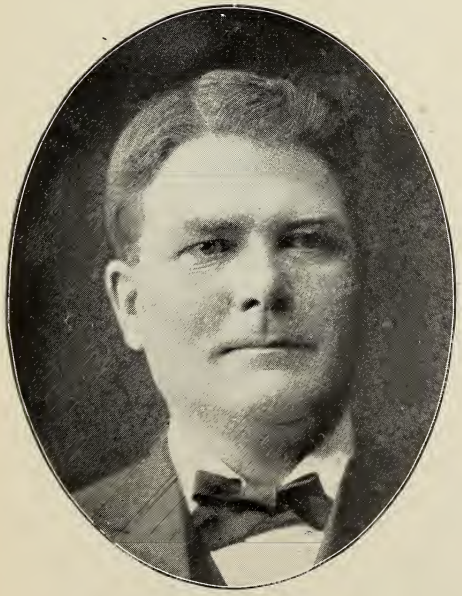

H. F. O'BYREN,
CRIPPLE CREEK.
CONTRACTOR AND BUILDER.

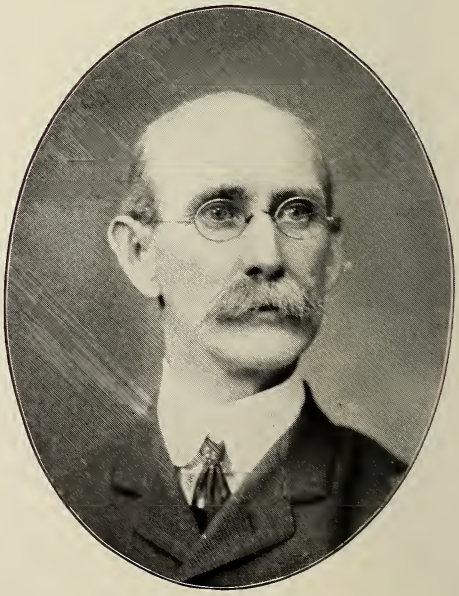

JOHN A. McINTYRE,
DENVER.
CONTRACTOR OF U. S. COINAGE MINT, DENVER, COLORADO, AND GENERAL CONTRACTOR.

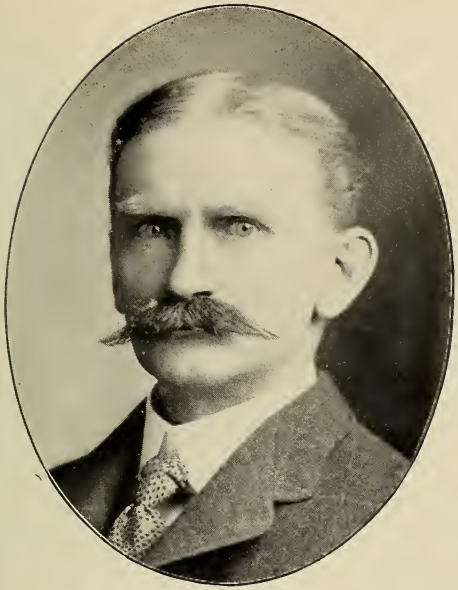

WILLIAM C. BRADBURY,
DENVER.
RAILROAD CONSTRUCTION. PRESIDENT COLORADO FARM AND LIVE STOCK CO.

EUGENE REMICK RICE,
DENVER.
ARCHITECT AND SUPERINTENDENT.

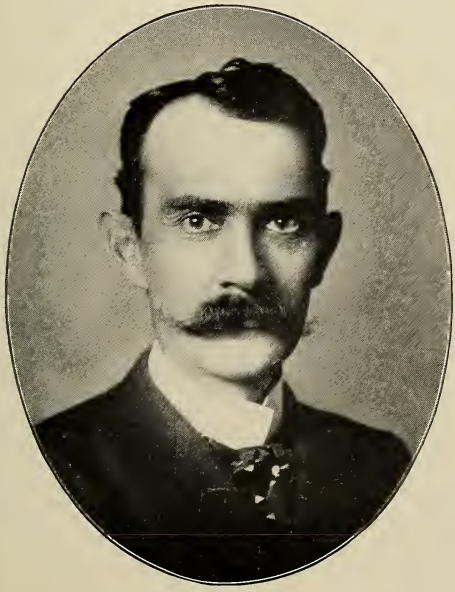

FRANK EUGENE KIDDER,
DENVER.
ARCHITECT AND STRUCTURAL ENGINEER. AUTHOR ARCHITECTS' AND BUILDERS' POCKET BOOK. BUILDING, CONSTRUCTION AND SUPERINTENDENCE.

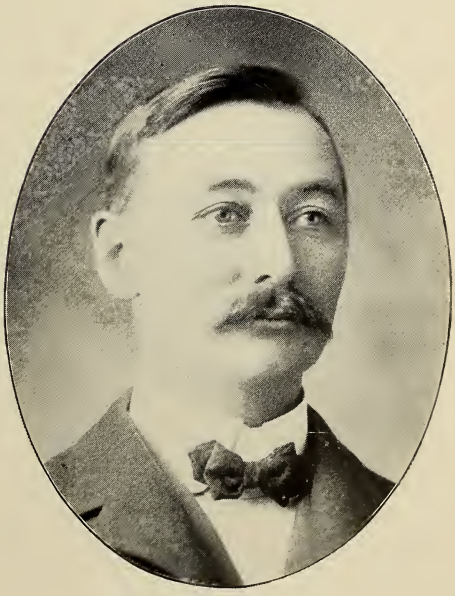

CHARLES QUAYLE,
DENVER.
ARCHITECT.

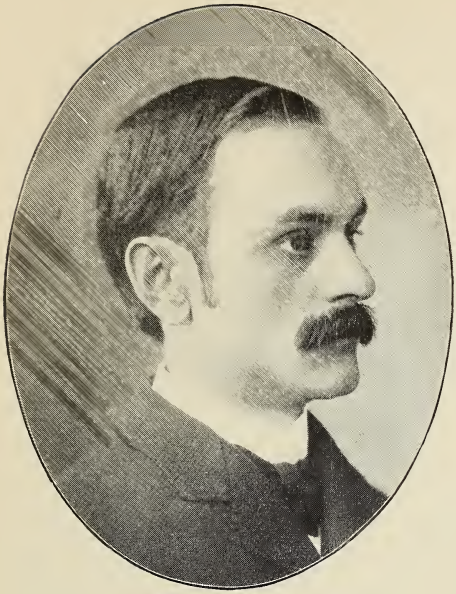

AARON M. GOVE,

DENVER.

GOVE & WALSH, ARCHITECTS.

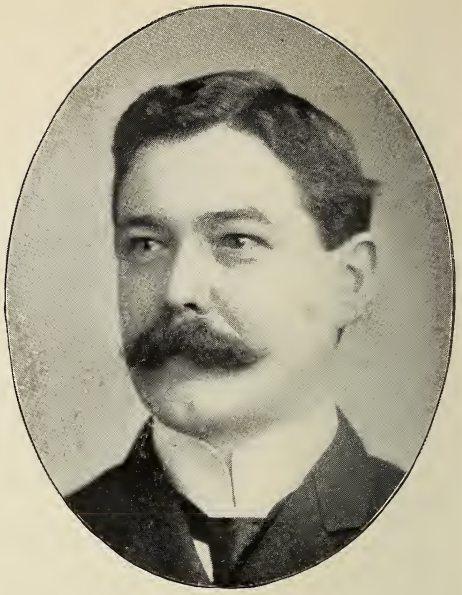

THOMAS F. WALSH,

DENVER.

GOVE & WALSH, ARCHITECTS. PRES. COLORADO CHAPTER OF AMERICAN INSTITUTE OF ARCHITECTS.

ROBERT S. ROESCHLAUB, F. A. I. A.,

DENVER.

SUPERVISING ARCHITECT. BOARD OF EDUCATION 1875-91, 1893 TO DATE. PRES. COLO. CHAPTER A. I. A. 1892 TO 1900.

THEODORE DAVIS BOAL,

DENVER.

ARCHITECT.

GLEN WOOD HUNTINGTON,

DENVER.

ARCHITECT.

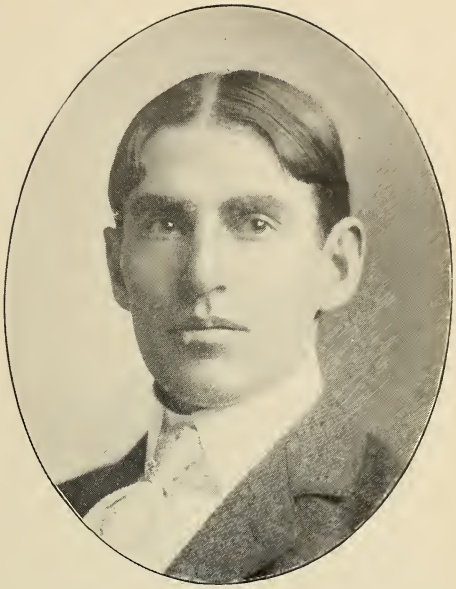

MATHEW LOCKWOOD McBIRD,

COLORADO SPRINGS.

ARCHITECT.

JOSEPH J. HENRY,

DENVER.

ELECTRIC LIGHTING. PRES. RAWLINS ELECTRIC CO., GREEN RIVER ELECTRIC CO. AND SILVERTON ELECTRIC CO.

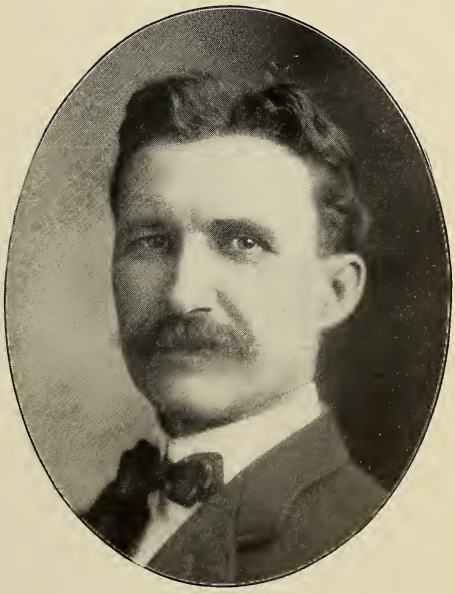

WILLIAM SAYER,

DENVER.

MANAGER AND TREASURER THE ELECTRIC SUPPLY AND CONSTRUCTION CO.

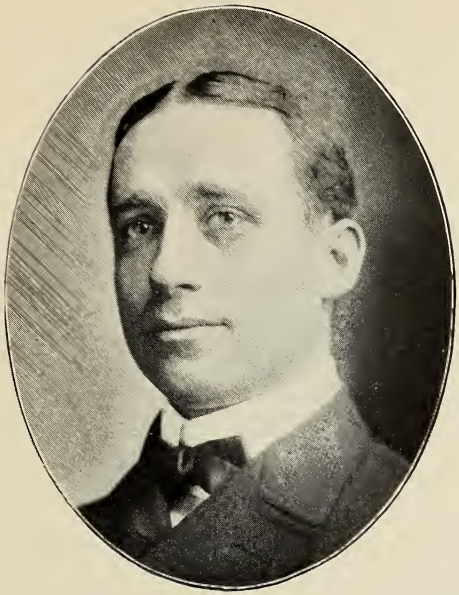

GEORGE HENRY SETHMAN,
DENVER.
MECHANICAL AND ELECTRICAL ENGINEER,
FIRM OF SKINNER & SETHMAN.

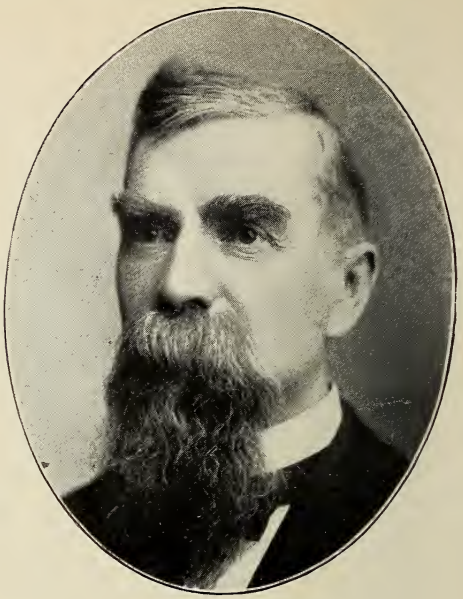

JOSEPH M. DARBY,
DENVER.
DENTIST.

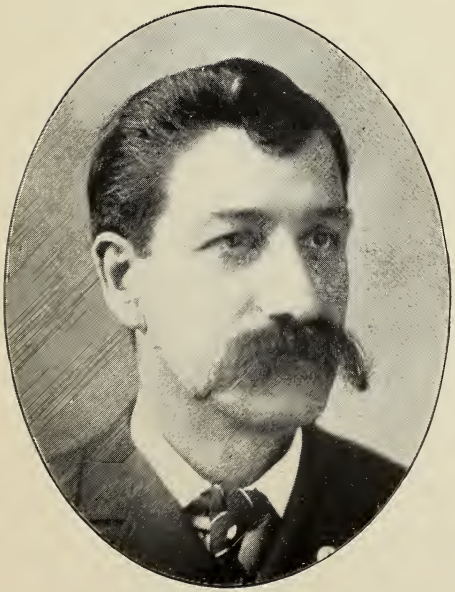

HENRY F. ULSHOFFER,
DENVER.
DENTIST. PRACTICED IN COLORADO SINCE 1899.
MEMBER STATE AND DENVER ASSN.

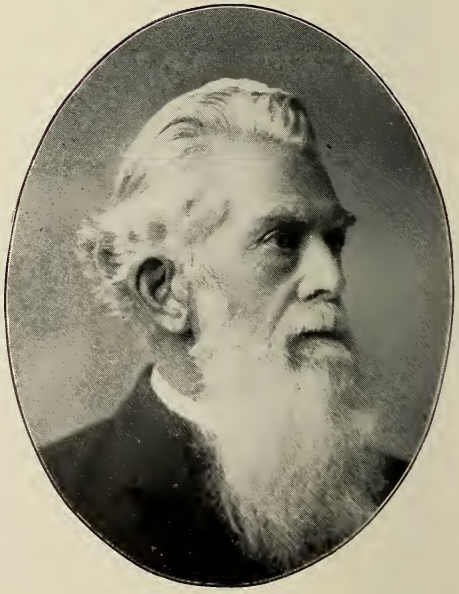

WILLIAM SMEDLEY, D. D. S.
DENVER.
DENTIST. GRADUATE PENNSYLVANIA COLLEGE OF
DENTAL SURGERY 1866.

WILLIAM EVERETT GRISWOLD,
DENVER.
DENTIST. PRESIDENT GRISWOLD DENTAL BRIDGE CO. GRADUATE DENTAL DEPARTMENT UNIVERSITY DENVER 1892.

LLOYD STRAIGHT GILBERT, D. D. S.
DENVER.
DENTIST. DENTAL DEPARTMENT UNIVERSITY DENVER, GRADUATE PHILADELPHIA DENTAL 1883.

JOHN J. WALLEY,
DENVER.
FIRM OF WALLEY & ROLLINS, UNDERTAKERS AND EMBALMERS. PIONEER OF 1860.

ROBERT P. ROLLINS,
DENVER.
FIRM OF WALLEY & ROLLINS, UNDERTAKERS AND EMBALMERS. CORONER 1896-97-98-99.

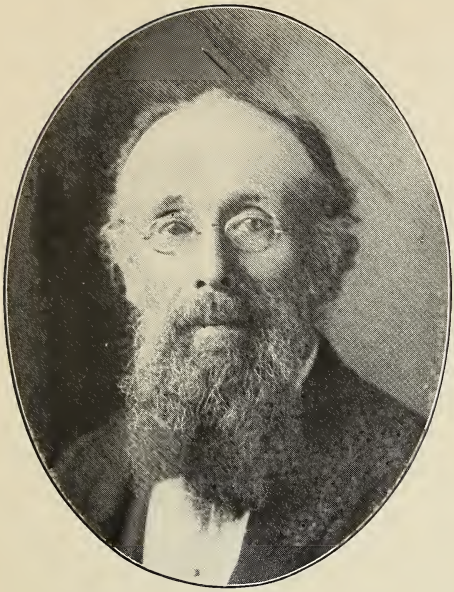

THOMAS G. MACY,

GREELEY.

UNDERTAKER AND CORONER, WELD CO.

JAMES S. TEMPLE,

DENVER.

MANAGER WESTERN NEWSPAPER UNION, DENVER DIRECTOR FESTIVAL OF MOUNTAIN AND PLAIN 1899-1901.

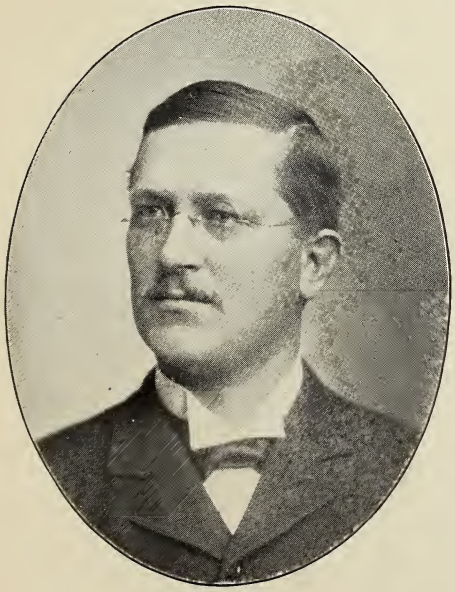

GODFREY SCHIRMER,

DENVER.

FIRE INS., LOANS. MANAGER SCHIRMER MERCANTILE & INVESTMENT CO. DIRECTOR CHAMBER OF COMMERCE AND FESTIVAL MOUNTAIN AND PLAIN.

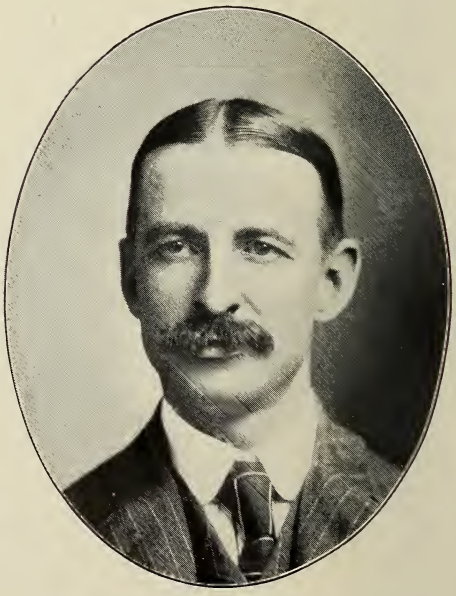

ROBERT EDWARD LEE MacCRACKEN,

DENVER.

INVESTMENTS. DIRECTOR FESTIVAL MOUNTAIN AND PLAIN 1893-1902.

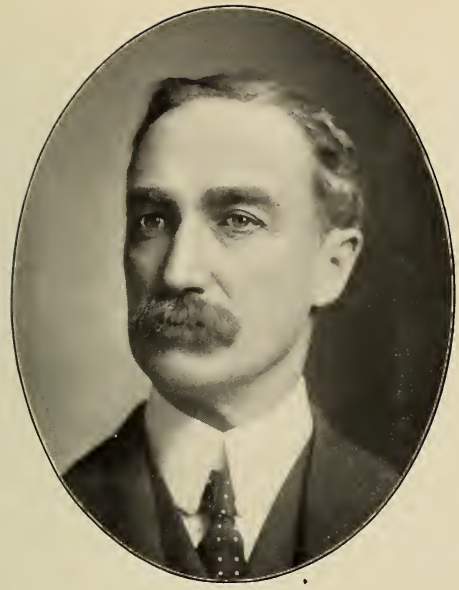

CHARLES FLOYD WILSON,
DENVER.
FIRE INSURANCE. PRES. CHAMBER OF COMMERCE 1901. DIRECTOR FESTIVAL MOUNTAIN AND PLAIN 1896-1901,

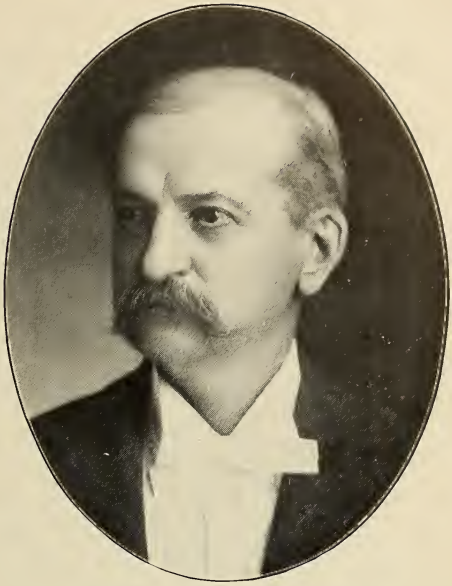

SILAS MARVIN ALLEN,
DENVER.
MANGR. R. G. DUNN CO., MERCANTILE AGENCY, DENVER. DIRECTOR FESTIVAL MOUNTAIN AND PLAIN 1896-1901.

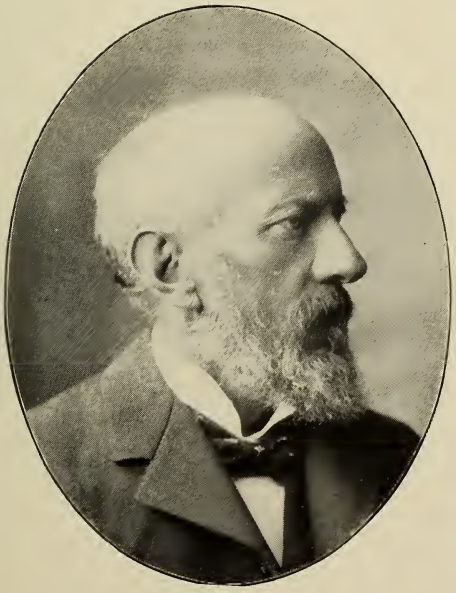

OTTO PAUL BAUR,
DENVER.
CONFECTIONER AND CATERER. DIRECTOR FESTIVAL MOUNTAIN AND PLAIN 1896-1901. TREAS. AND DIRECTOR CHAMBER OF COMMERCE 1900-1901.

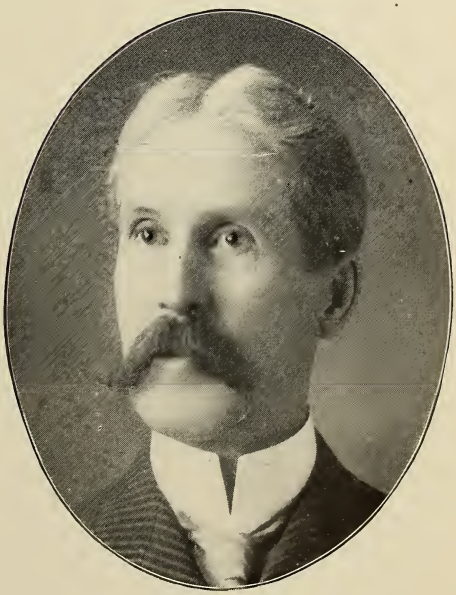

WILLIAM JOSEPH PARKINSON,
DENVER.
PRES. PARKINSON & WALLACE CHINA CO. DIRECTOR FESTIVAL MOUNTAIN AND PLAIN 1896-1901.

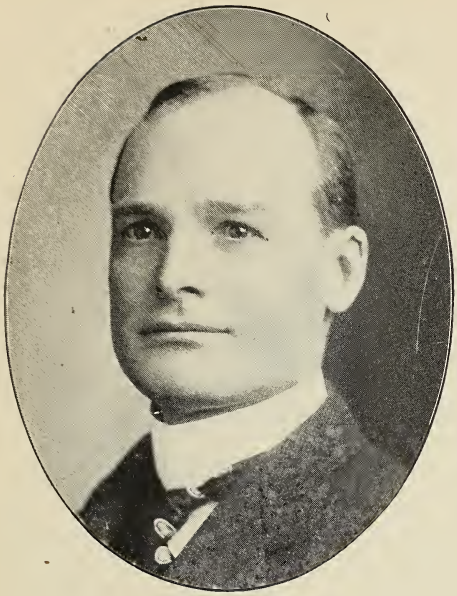

GEO. WILLIAM VALLERY,

DENVER.

GEN'L AGENT BURLINGTON ROUTE DENVER. DIRECTOR FESTIVAL MOUNTAIN AND PLAIN 1900-1901.

CASSIUS MARION DAY,

DENVER.

AGENT ADAMS EXPRESS CO. DIRECTOR FESTIVAL OF MOUNTAIN AND PLAIN ASSN. 1899-1901.

FREDERICK CHARLES SMUTZER,

DENVER.

LIFE INSURANCE. MANAGER NEW ENGLAND LIFE INS. CO. FOUNDER SLAVES SILVER SERPENT, DIRECTOR FESTIVAL MOUNTAIN AND PLAIN

WILLIAM EDWARD BATES,

DENVER.

REAL ESTATE. DIRECTOR FESTIVAL MOUNTAIN AND PLAIN 1896-1901.

JOHN MONTGOMERY KUYKENDALL,
DENVER.
PRES DENVER OMNIBUS & CAB CO. STOCK BREEDER. MEM. WYOMING LEGISLATURE 1887-1888. DIRECTOR FESTIVAL MOUNTAIN AND PLAIN 1899-1901.

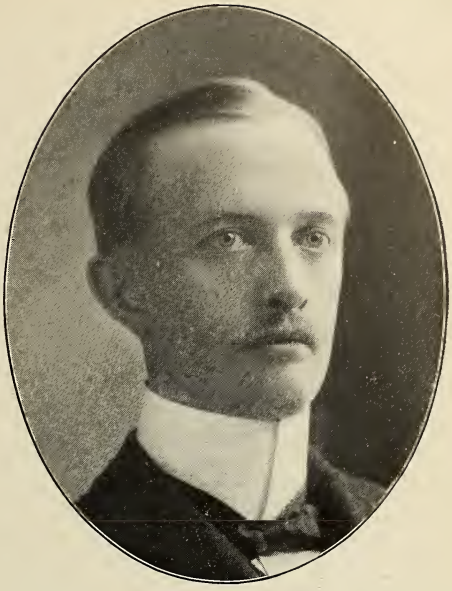

AARON DENNISON LEWIS,
DENVER.
MEMBER FIRM OF A. T. LEWIS & SON. DIRECTOR FESTIVAL MOUNTAIN AND PLAIN 1900-1901.

CHARLES HENRY REYNOLDS,
DENVER.
PRES. WESTERN STEAM LAUNDRY. PRES. AND DIRECTOR FESTIVAL MOUNTAIN AND PLAIN 1900-1901. SEC. CHAMBER OF COMMERCE 1890-1901.

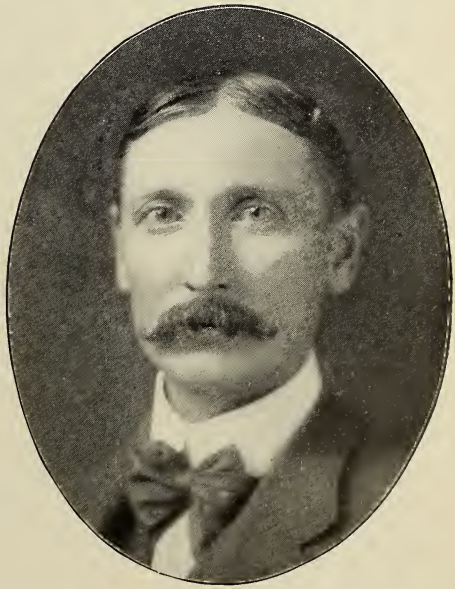

GEO. HENRY KNIFTON,
DENVER.
MERCHANDISE BROKER. DIRECTOR FESTIVAL MOUNTAIN AND PLAIN 1901. DIRECTOR CHAMBER OF COMMERCE 1900-1901.

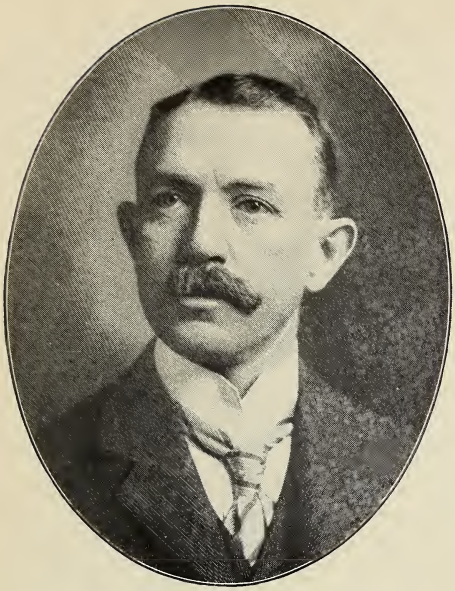

WILLIAM HUMPHRYS STEWART,
DENVER.
LEHMAN & STEWART, FIRE INSURANCE AGENTS.
DIRECTOR FESTIVAL MOUNTAIN AND PLAIN 1898-91.

J. FRED ROBERTS
DENVER.
DIRECTOR FESTIVAL MOUNTAIN AND PLAIN 1900-1901.
PRESIDENT GENTLEMEN'S DRIVING CLUB
1897 TO 1902. STONE CONTRACTOR.

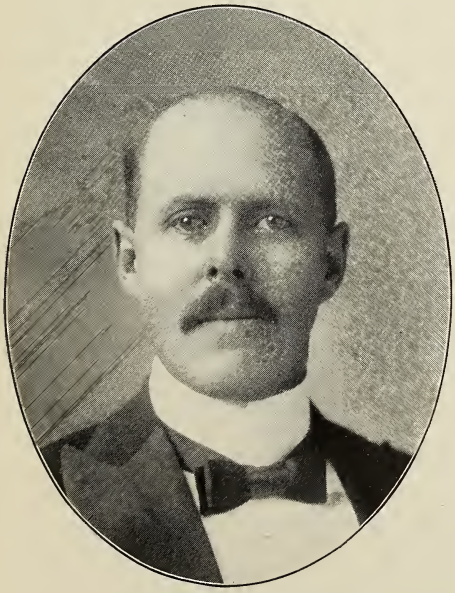

JOHN AUGUSTUS BURNETT,
DENVER.
CAPITALIST. SECRETARY GENTLEMEN'S DRIVING
AND RIDING CLUB.

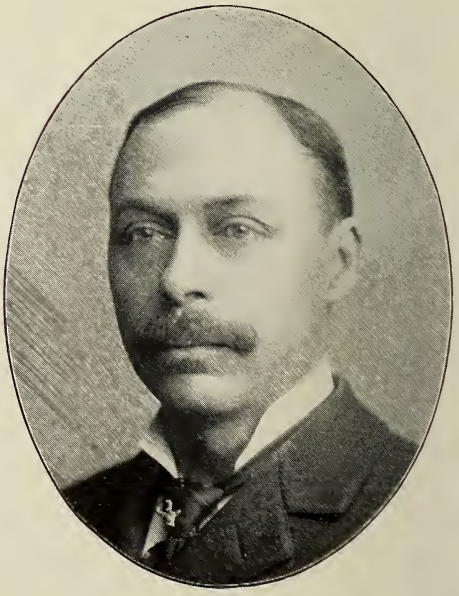

EDWIN GAYLORD,
DENVER.
PRESIDENT OVERLAND RACING ASSN. HORSEMAN.
BROKER. MEMBER GENTLEMEN'S DRIVING CLUB.

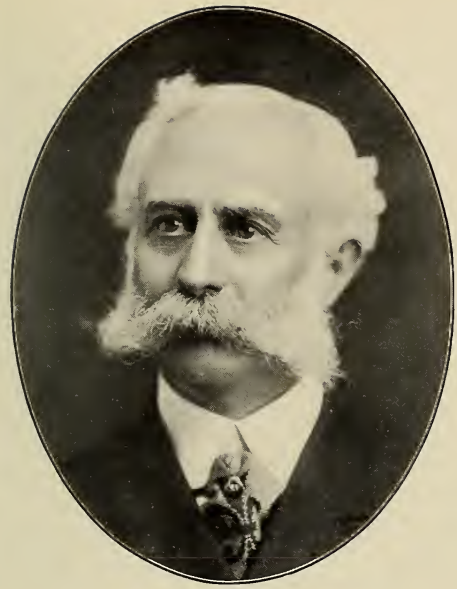

ROBERT R. WRIGHT, JR.,
DENVER.
MAYOR 1901-1903. 20 YEARS MEMBER SKINNER BROS. & WRIGHT. MEMBER GENTLEMEN'S DRIVING AND RIDING CLUB.

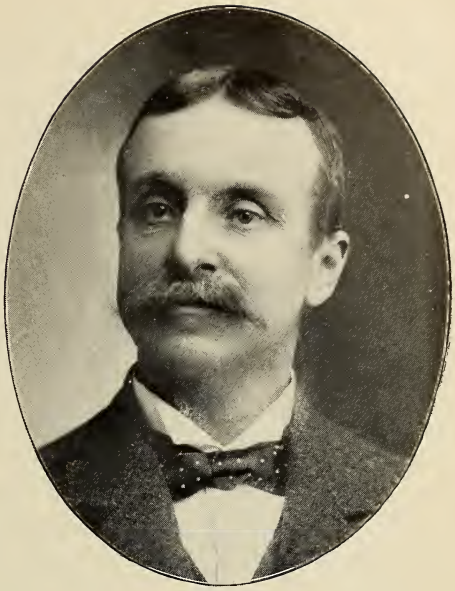

JAMES KYLE STUART,
DENVER.
MANAGER MANSION STABLES. OMNIBUS & CAB CO. HISTORIAN GENTLEMEN'S DRIVING CLUB 1897-1902.

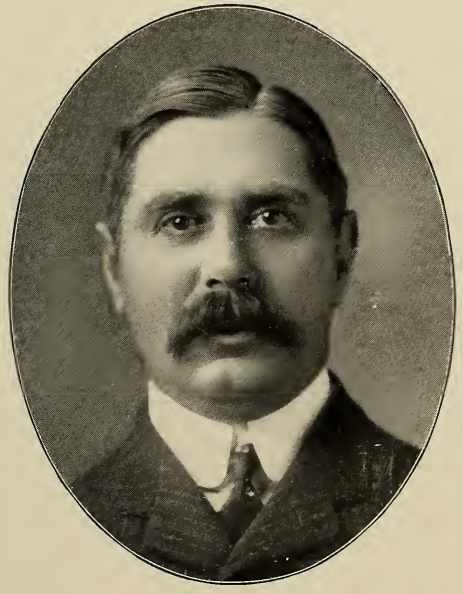

JOHN D. ROSS,
DENVER.
CIGAR MERCHANT. MEMBER DENVER BOARD OF ALDERMEN 1901-1903. DIRECTOR AND TREAS. GENTLEMEN'S DRIVING AND RIDING CLUB.

WILLIAM BURGHARDT,
DENVER.
FOUNDER AND PRESIDENT THE UNION BREWING CO.

FRED NEEF,

DENVER.

PRESIDENT THE NEEF BROS. BREWING CO.

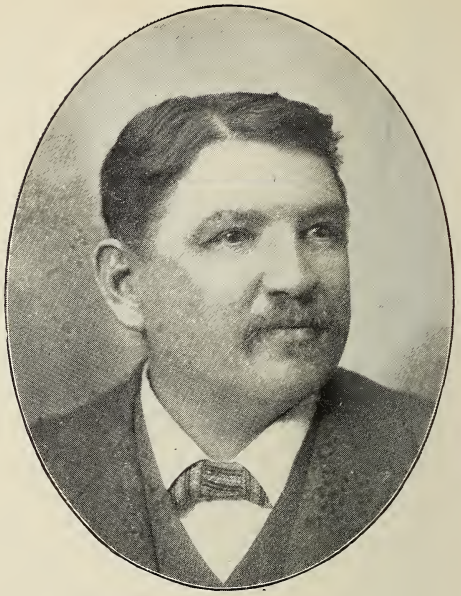

MAX NEEF,

DENVER.

VICE-PRESIDENT AND TREASURER THE NEEF BROS. BREWING CO.

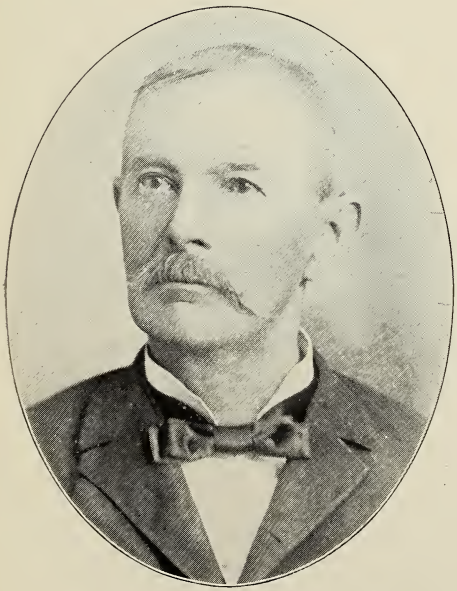

PHILIP ZANG,

DENVER.

FOUNDER OF THE PHILIP ZANG BREWING CO.

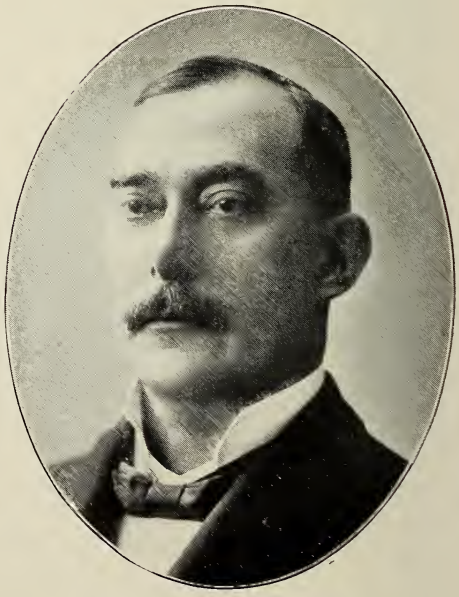

ADOLPH J. ZANG,

DENVER.

GENERAL MANAGER PH. ZANG BREWING CO.

PETER JOHN FRIEDERICH,
DENVER.
VICE-PRESIDENT AND CITY MANAGER
PH. ZANG BREWING CO.

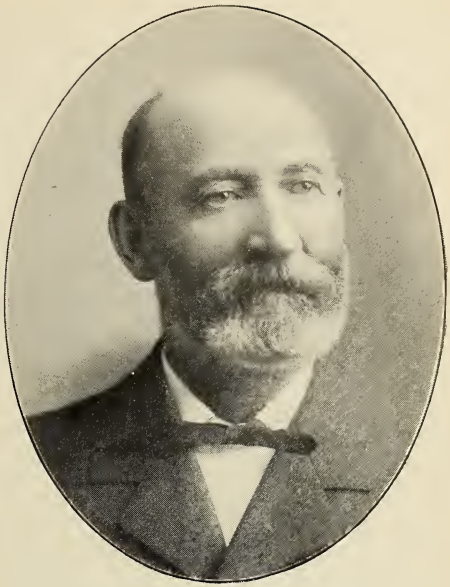

HENRY W. GAW,
LEADVILLE.
BREWER AND MALSTER. 23 YEARS IN LAKE CO.
ESTABLISHED FIRST BREWERY.

RAMON SOLIS,
DENVER.
CIGAR MANUFACTURER. PRESIDENT SOLIS CIGAR CO.

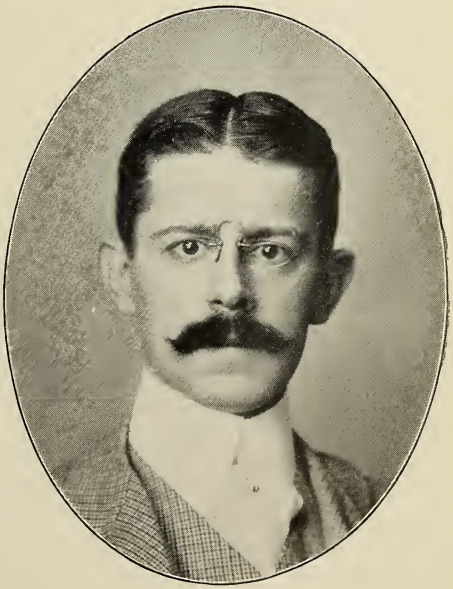

G. J. ROLLANDET,
DENVER.
MANAGER ROLLANDET DRAFTING & BLUEPRINT CO.

MAX KUNER,
DENVER.
PRES. KUNER PICKLE CO. DIRECTOR CHAMBER OF COMMERCE 1895-1900. TREAS. MFRS. EXCHANGE 1886-1896.

HARRY C. YAEGER,
DENVER.
SEC. KUNER PICKLE CO. SEC. DENVER CREDIT MEN'S ASSOCIATION.

FRANCIS T. M. McENERY,
DENVER.
PAPER MANUFACTURER. GEN. MANAGER ROCKY MOUNTAIN PAPER CO.

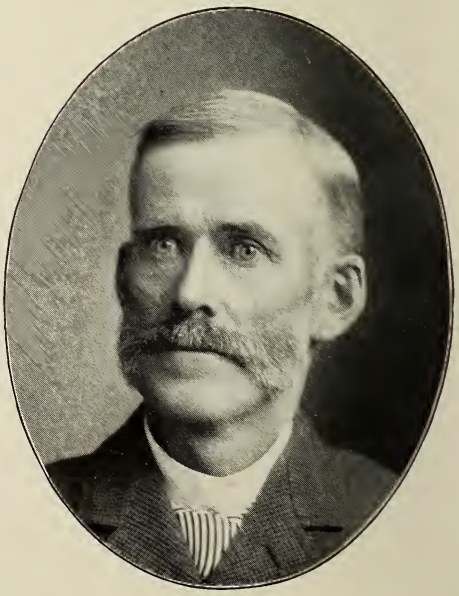

CHARLES WESLEY ODER.
DENVER.
MANAGER WROUGHT IRON AND RANGE CO.

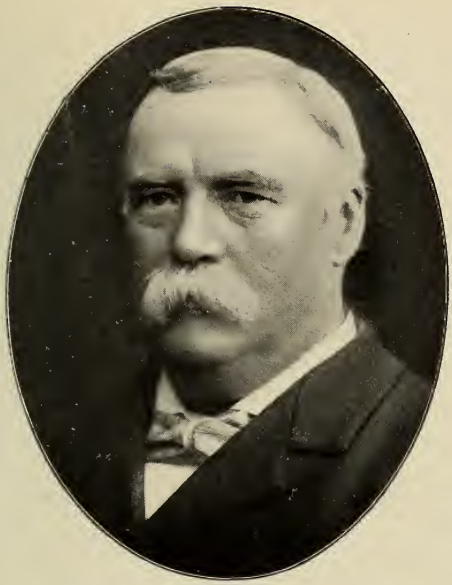

JOSEPH CRESWELL,

DENVER.

PRESIDENT JOSEPH CRESWELL MANUFACTURING CO.

JAMES H. MONTGOMERY,

DENVER.

MFR. OF MINING MACHINERY. PRES. OF THE J. H. MONTGOMERY MACHINE CO.

CHARLES M. ANDERSEN,

DENVER.

MINING MACHINERY. PROP. AND OWNER OF THE C. M. ANDERSEN FORGE AND TOOL WORKS.

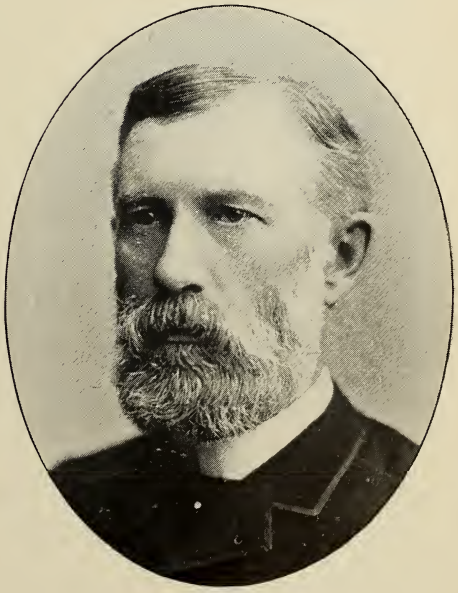

FRANCIS M. DAVIS,

DENVER.

PRESIDENT OF THE F. M. DAVIS IRON WORKS CO.

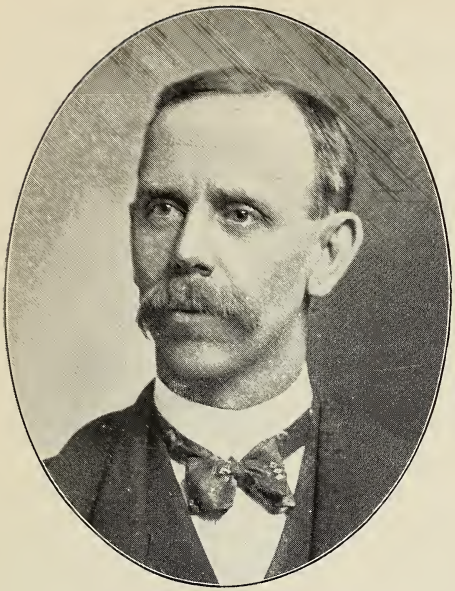

BEN C. GARSIDE,
DENVER.
NOCK & GARSIDE, MANUFACTURERS OF ELEVATORS, MACHINISTS.

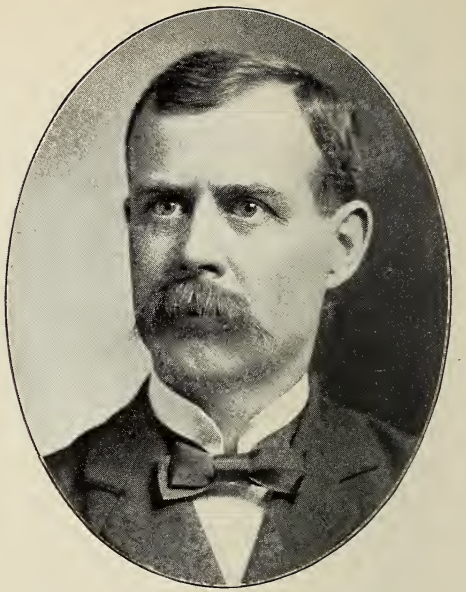

THOMAS NOCK,
DENVER.
NOCK & GARSIDE, MANUFACTURERS OF ELEVATORS, MACHINISTS.

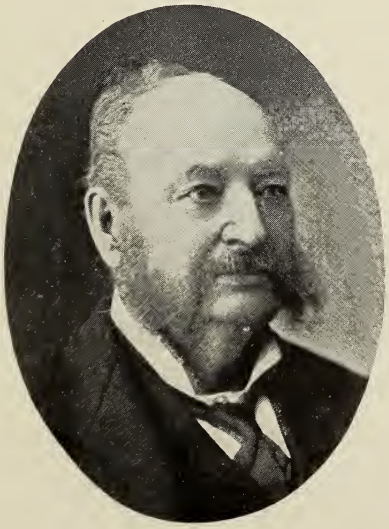

ASAHEL JONES SEVERANCE,
DENVER.
MANUFACTURING AND MINING. PRES. DAMASCUS STEEL CO. AND PATENTEE OF THE DIAMOND DRILL.

JOHN H. MORCOM,
DENVER.
SUPERINTENDENT COLORADO IRON WORKS.

CHARLES H. SHAW,

DENVER.

MANUFACTURER OF PNEUMATIC TOOLS. PRES. AND PROP. OF THE DENVER BOILER & SHEET IRON WORKS.

EDW VERDECKBERG,

DENVER.

SEC. DENVER WIRE & IRON WORKS CO. COL. 1ST REGT 1ST BRIGADE N. G. C. COMMISSIONED COL. APRIL 3RD, 1900.

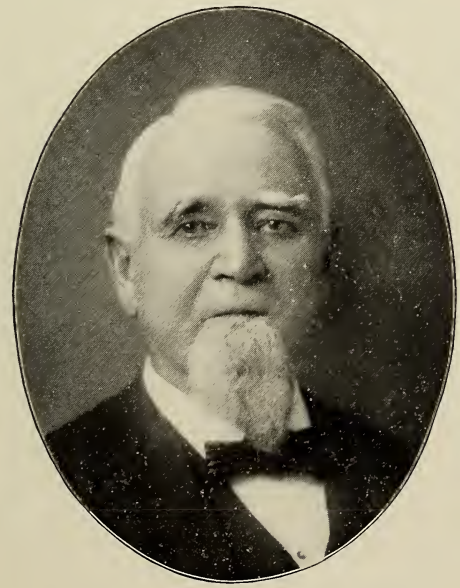

ELI M. ASHLEY,

DENVER.

PRESIDENT WESTERN CHEMICAL CO.

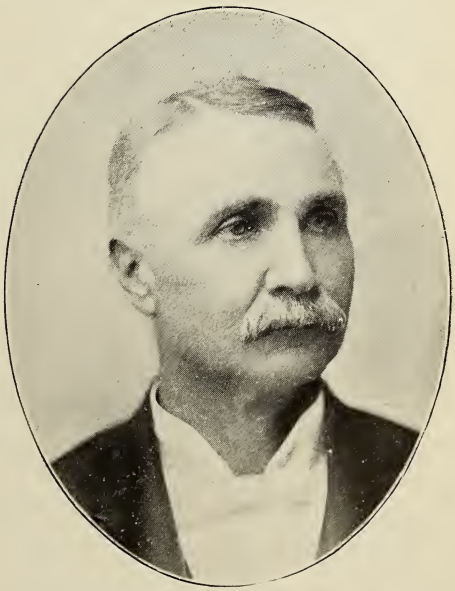

O. ALEXANDER NELSON,

DENVER.

BUILT AND OPERATED THE FIRST GIANT POWDER MANUFACTURING PLANT IN COLORADO.

WILLIAM H. SAUVAGE,
DENVER.
VICE-PRESIDENT AND GENERAL MANAGER SAUVAGE DUPLEX AIR BRAKE CO.

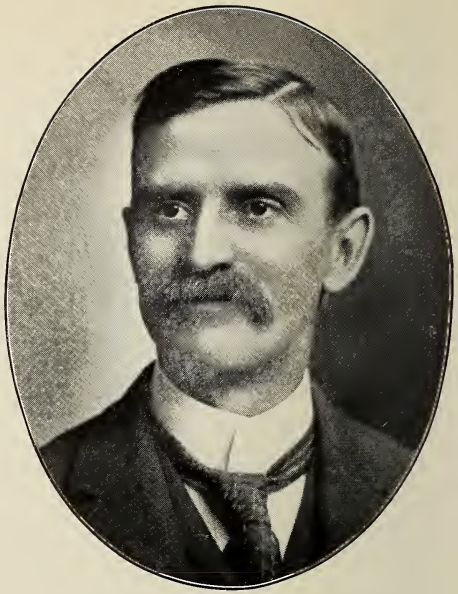

RICHARD HARWELL MALONE,
DENVER.
MANUFACTURER AND INVESTOR. MGR. AND ASSOCIATED WITH CROCKER BAKERY 1876-1899. CAPT. CHAFFEE LIGHT ARTILLERY 1892-1897.

HERBERT SPENCER SKINNER,
DENVER.
MINING AND MANUFACTURING. SEC. GRISWOLD DENTAL BRIDGE. SEC. GREAT WESTERN PNEUMATIC CO.

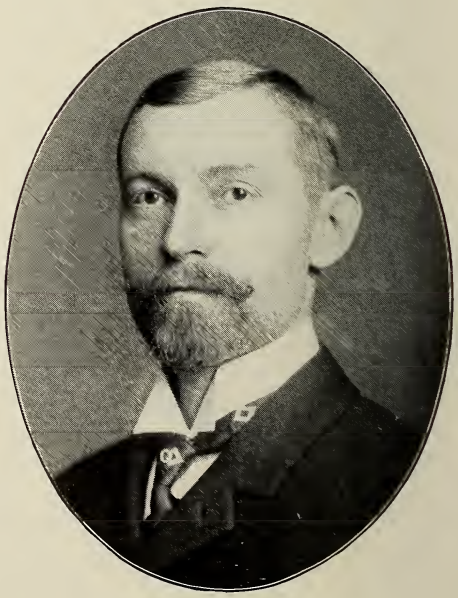

EDMUND H. LUNKEN,
DENVER.
MANUFACTURER. PRESIDENT THE LUNKENHEIMER CO., CINCINNATI, OHIO.

JOHN G. KERR,
DENVER.
PRES. THE KERR STONE CO. MGR. DENVER ONYX & MARBLE CO

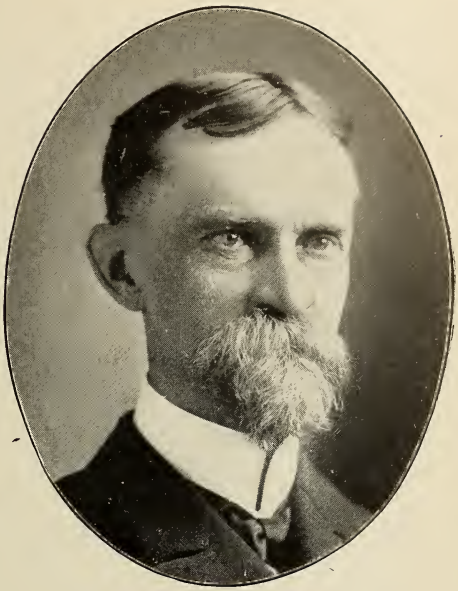

WILLIAM E. GREENLEE,
DENVER.
PRES. THE DENVER MARBLE & GRANITE CO., ESTABLISHED 1873.

CHARLES BAYLY,
DENVER.
PRESIDENT THE UNDERHILL MANUFACTURING CO.

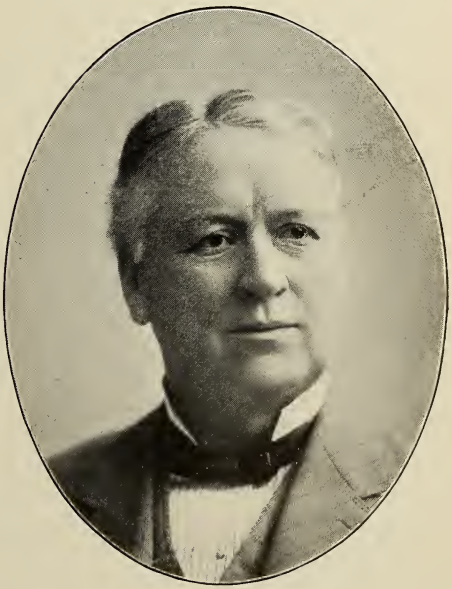

DAVID PIERCE McDONALD.
DENVER.
MANAGER FAIRBANKS, MORSE & CO.

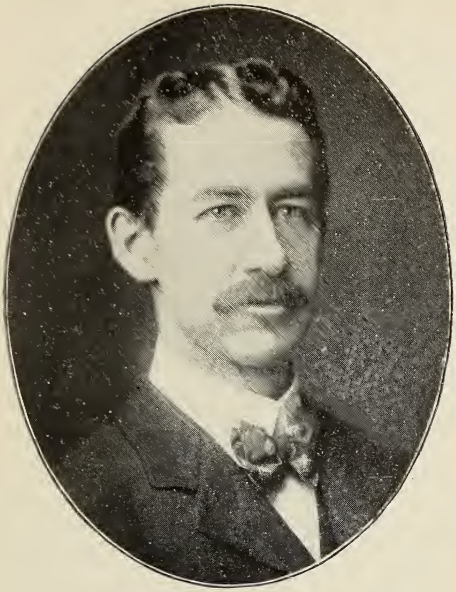

HARRY M. WILLIAMSON,
DENVER.
PRESIDENT AND MANAGER WILLIAMSON-HAFFNER ENGRAVING CO.

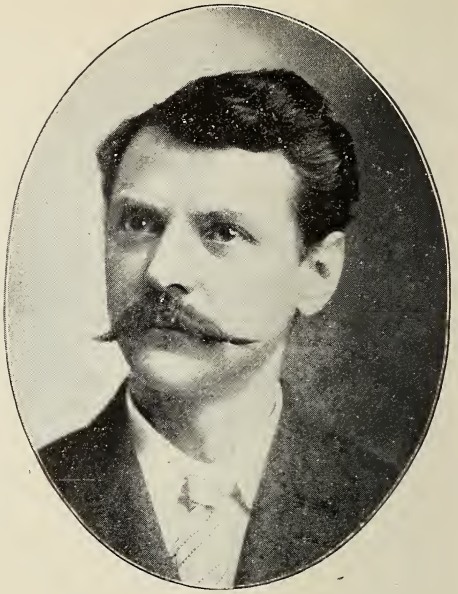

FRANK J. HAFFNER,
DENVER.
SECRETARY WILLIAMSON-HAFFNER ENGRAVING CO.

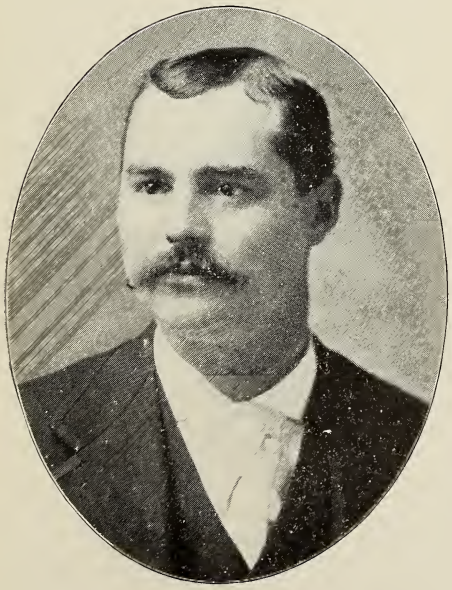

DAVID ORROCK,
DENVER.
FOUNDER ORROCK CARRIAGE CO.

EDWARD JOSEPH YETTER,
DENVER.
MANUFACTURING. MANAGER AND DIRECTOR AND FOUNDER WESTERN ELATERITE ROOFING CO.

GEORGE J. ORTNER,

PUEBLO.

PROPRIETOR PUEBLO BRASS AND IRON FOUNDRY.

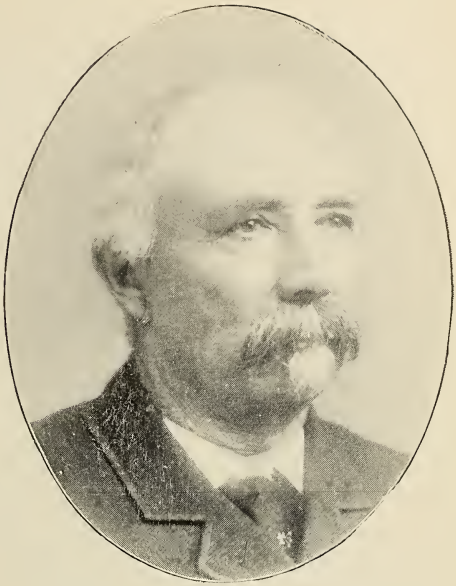

JACOB PALMER,

PUEBLO.

IN BRICK MANUFACTURING BUSINESS, 52 YEARS.
IN PUEBLO 25 YEARS.

A. V. OFFICER,

LOVELAND.

MANAGER GREAT WESTERN SUGAR CO.

B. F. ARENDT,

LOVELAND.

SUPERINTENDENT GREAT WESTERN SUGAR CO.

LEE J. KELIM,
LOVELAND.
MGR. BIG THOMPSON MILL AND E. CO. AND LOVELAND ELECTRIC LIGHT, HEAT & POWER CO.

LOUIS MACK,
DENVER.
CAPITALIST. ONE OF THE FOUNDERS ZANG BREWING CO. OWNER OF MACK BLOCK.

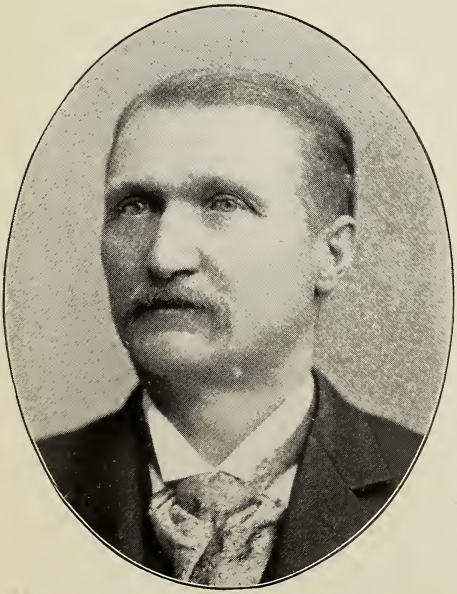

MORITZ BARTH,
DENVER.
CAPITALIST. PIONEER MAY 1, 1866. BORN JULY 24, 1834, DIETZ ON THE LAHN, NASSAU, GERMANY.

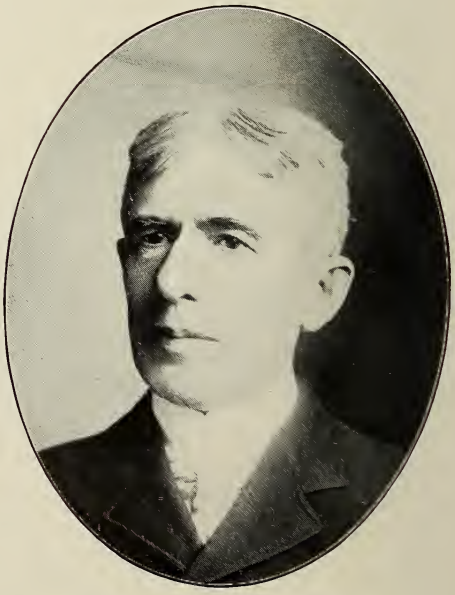

GEORGE McCULLOUGH,
DENVER.
FINANCIER.

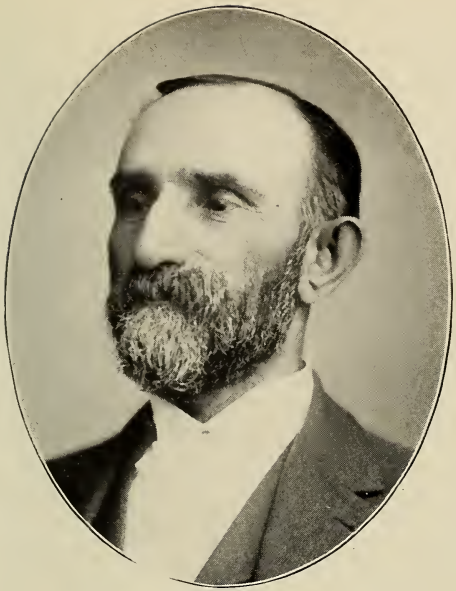

OTTO MEARS,

DENVER.

CAPITALIST. RAILROAD MAGNATE.

WALTER S. CHEESMAN,

DENVER.

CAPITALIST. PRESIDENT DENVER WATER CO.

WASHINGTON McCLINTOCK,

DENVER.

CAPITALIST.

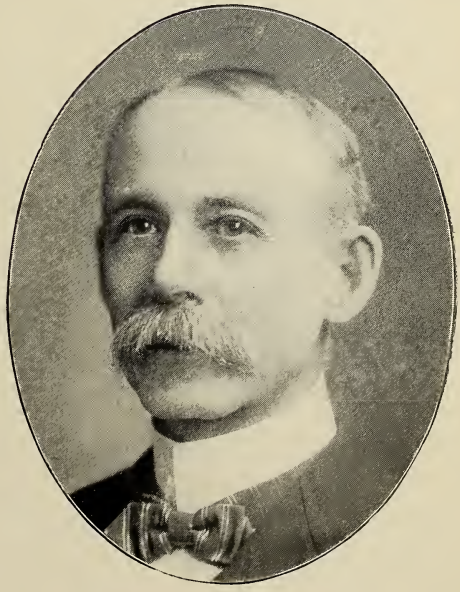

ALLEN M. GHOST,

DENVER.

CAPITALIST AND DEALER IN REAL ESTATE.

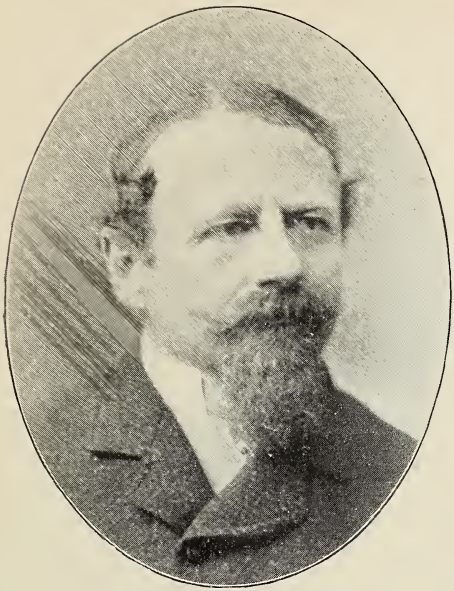

JAMES VIOLA DEXTER,
DENVER.
CAPITALIST. MINING AND REAL ESTATE. PIONEER 1862. ONE OF THE ORGANIZERS COLO. F. & I. CO.

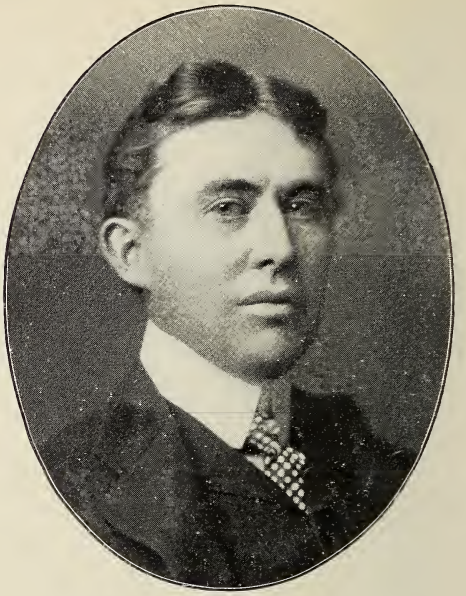

ROLAND G. PARVIN,
DENVER.
SECRETARY AND TREASURER UNION DEPOSIT AND TRUST CO. TREAS. AND DIRECTOR D. A. C.

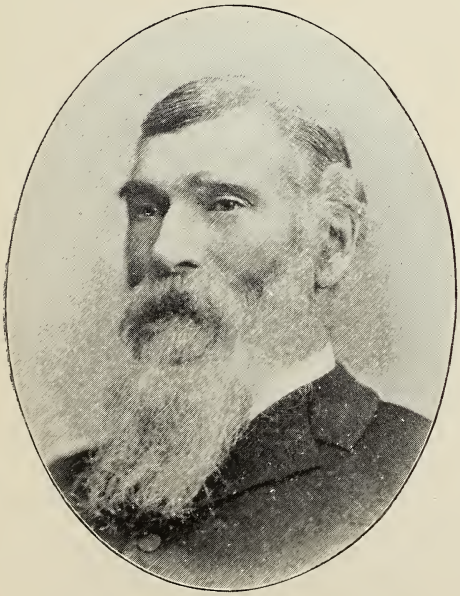

GEORGE W. HALL,
DENVER.
CAPITALIST AND MINE OWNER.
*

FRANCIS WILLIAM LOVELAND,
DENVER.
CAPITALIST.

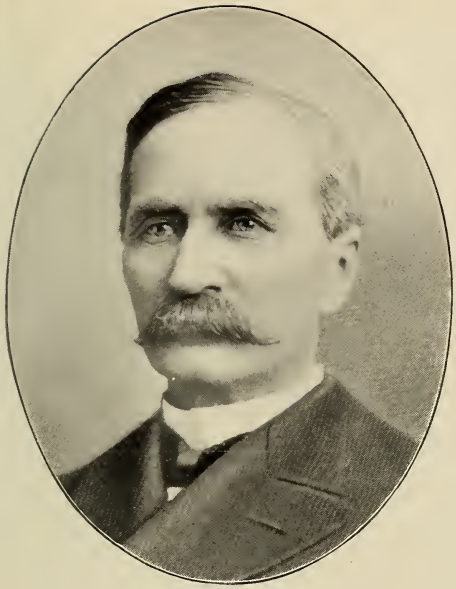

HENRY M. PORTER,

DENVER.

CAPITALIST. PIONEER OF 1862.

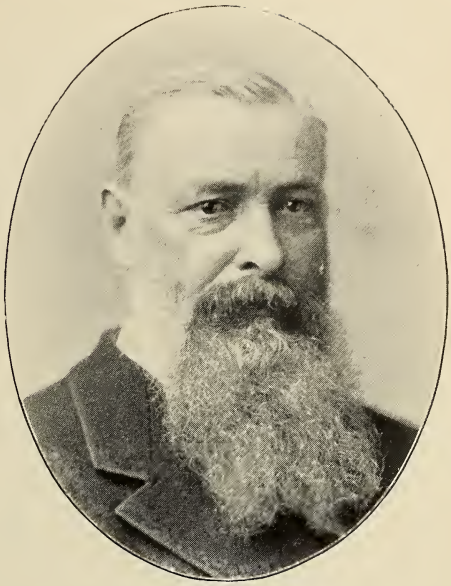

COL. JAMES ARCHER,

DENVER.

CAPITALIST. PROMOTER KANSAS PACIFIC RY. FIRST DENVER WATER CO. FIRST DENVER GAS CO.

FRANK B. GIBSON,

DENVER.

VICE-PRESIDENT THE INTERNATIONAL TRUST CO.

GEORGE RICHARDSON.

DENVER.

PRESIDENT CENTRAL SAVINGS BANK.

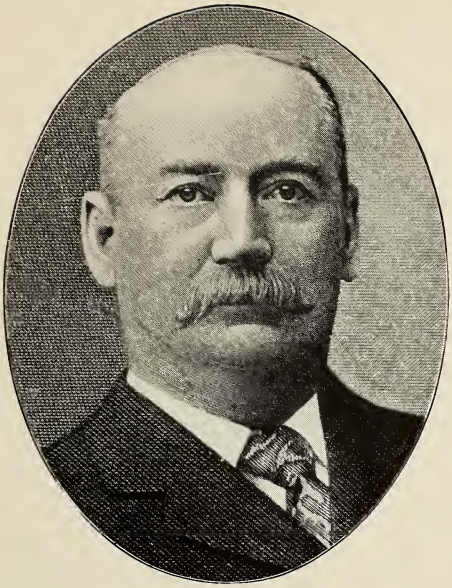

DAVID H. MOFFAT,
DENVER.
CAPITALIST. PRESIDENT FIRST NATIONAL BANK.
PIONEER OF 1858.

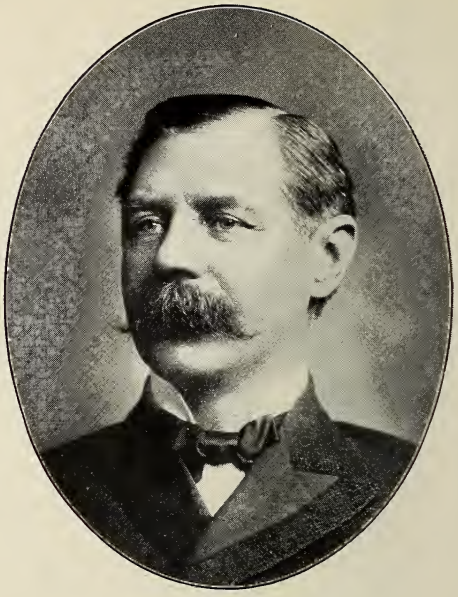

CHARLES BOETTCHER,
DENVER.
PRESIDENT NATIONAL BANK OF COMMERCE.

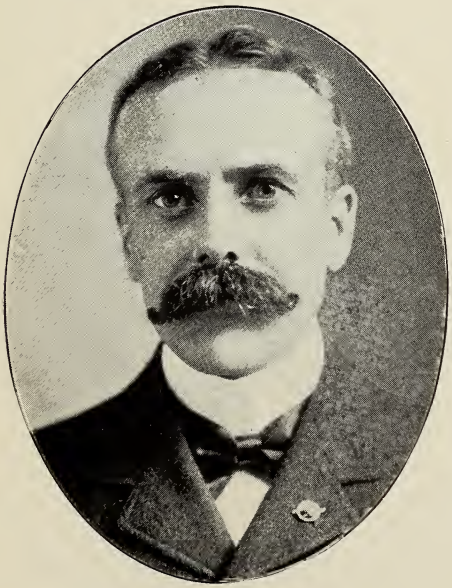

EDWIN M. JOHNSON,
DENVER.
PRESIDENT FIDELITY SAVINGS ASSOCIATION.

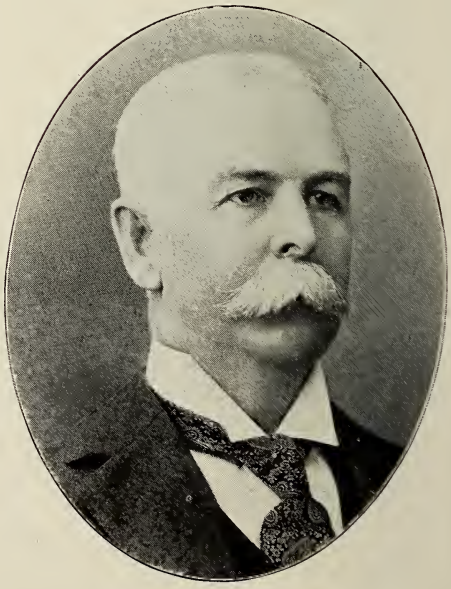

ROBERT H. McMANN,
DENVER.
OF R. H. M'MANN & CO., BANKERS.

W. G. BROWN,

DENVER.

PRESIDENT OF WESTERN BANK.

HARRY A. WOODWORTH,

DENVER.

H. C. WOODWORTH & SON, BANKERS.

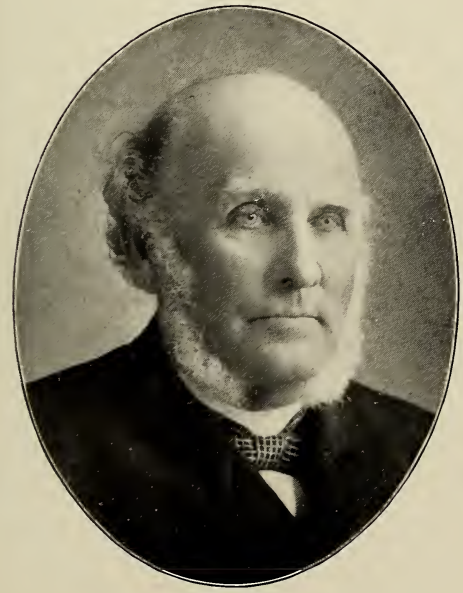

HENRY C. WOODWORTH.

DENVER.

H. C. WOODWORTH & SON, BANKERS.

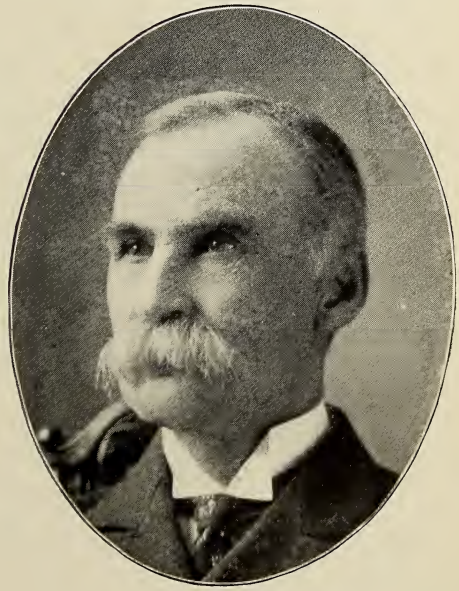

IRVING HOWBERT,

COLORADO SPRINGS.

BANKER.

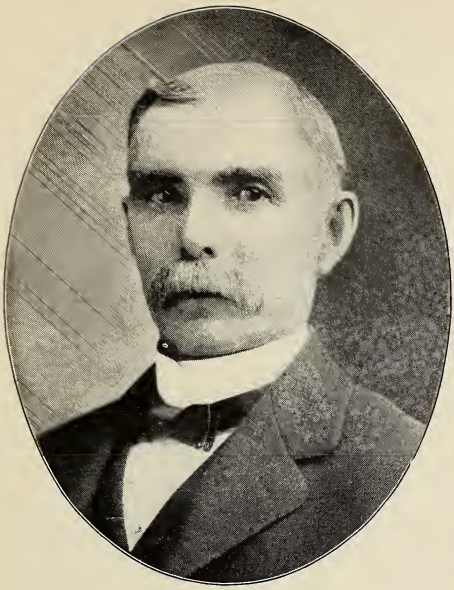

J. R. McKINNIE,

COLORADO SPRINGS.

PRESIDENT EXCHANGE NATIONAL BANK.

J. A. HAYES,

COLORADO SPRINGS.

PRESIDENT FIRST NATIONAL BANK.

WILLIAM S. JACKSON,

COLORADO SPRINGS.

PRESIDENT EL PASO NATIONAL BANK.

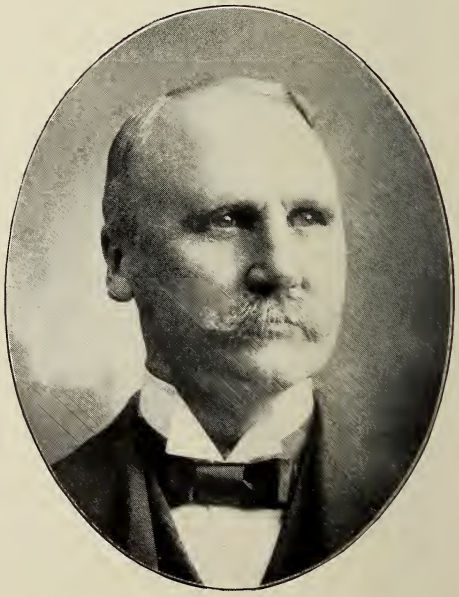

CHARLES H. WHITE.

COLORADO SPRINGS.

OF THE EL PASO COUNTY BANK, ORGANIZED 1873.

CASHIER EL PASO NATIONAL BANK.

M. D. THATCHER,

PUEBLO.

CAPITALIST. PRESIDENT FIRST NATIONAL BANK.

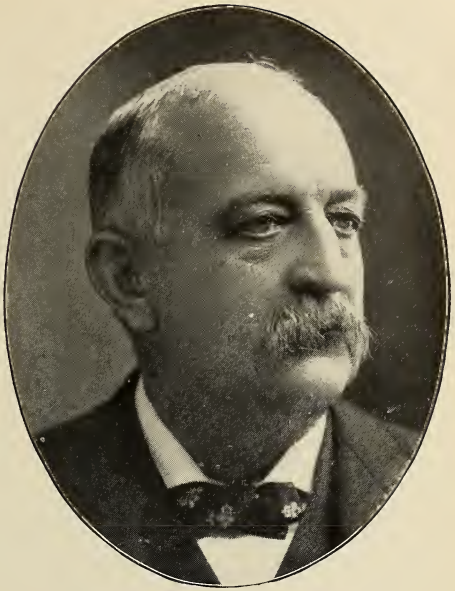

JOHN A. THATCHER,

PUEBLO.

VICE-PRESIDENT FIRST NATIONAL BANK.

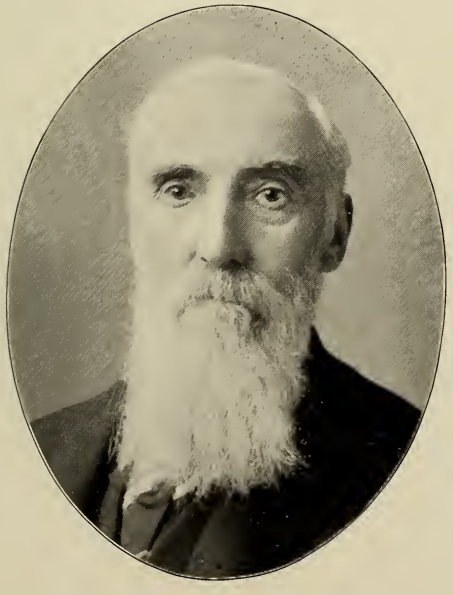

GEO. R. WILLIAMSON,

BOULDER.

PIONEER OF 1858. PRES. BOULDER NATIONAL BANK.

OWNER YELLOW PINE GROUP OF MINES.

NEIL D. McKENZIE,

BOULDER.

1ST VICE-PRESIDENT NATIONAL STATE BANK. PRES.

BOULDER FARMER'S MILLING AND ELEVATOR CO.

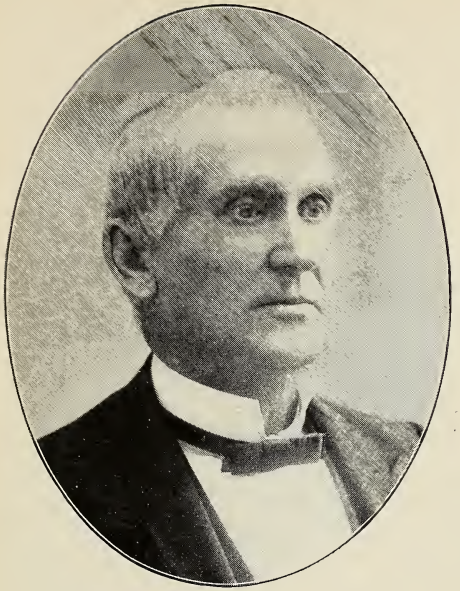

A. J. MACKEY,
BOULDER.
PIONEER OF 1859. PRESIDENT FIRST NATIONAL BANK, BOULDER.

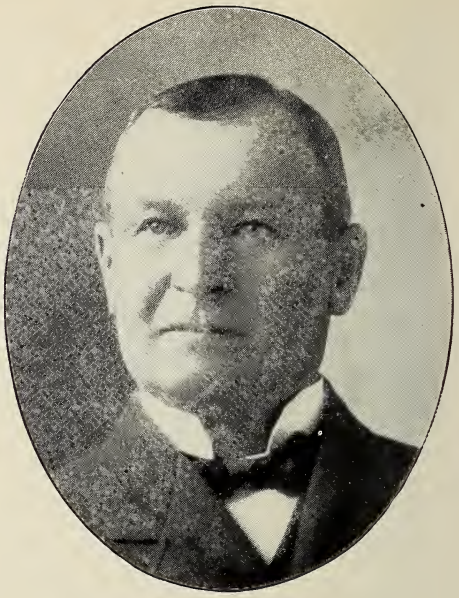

PETER ANDERSON,
FORT COLLINS.
PRESIDENT FORT COLLINS NATIONAL BANK. STOCKMAN AND FARM IMPLEMENTS.

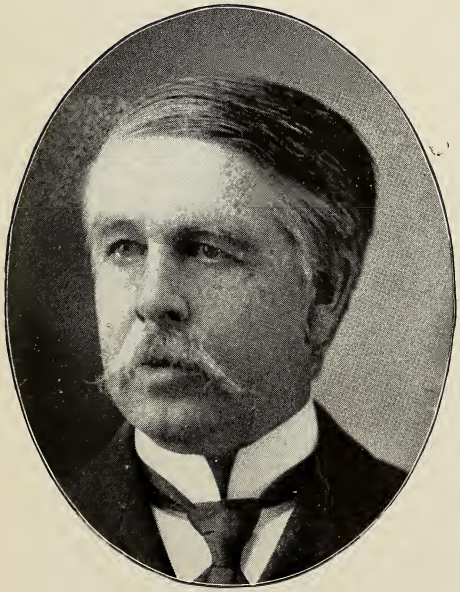

FRANKLIN C. AVERY,
FORT COLLINS.
PRESIDENT FIRST NATIONAL BANK.

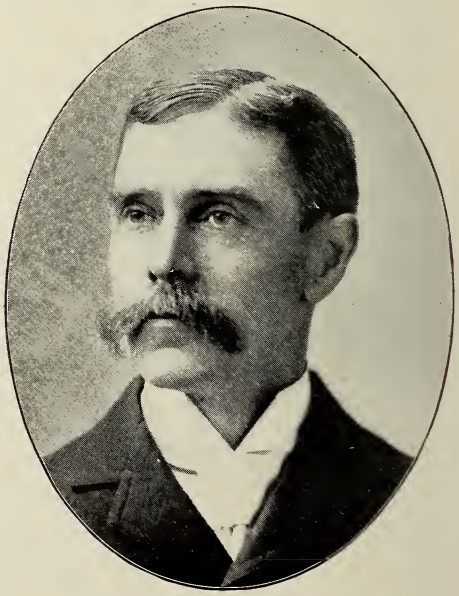

C. R. WELCH,
FORT COLLINS.
VICE-PRESIDENT FIRST NATIONAL BANK.

GEORGE W. FOOTE,

LOVELAND.

PRESIDENT LARIMER COUNTY BANK.

JOHN M. CUNNINGHAM,

LOVELAND.

CASHIER LARIMER COUNTY BANK.

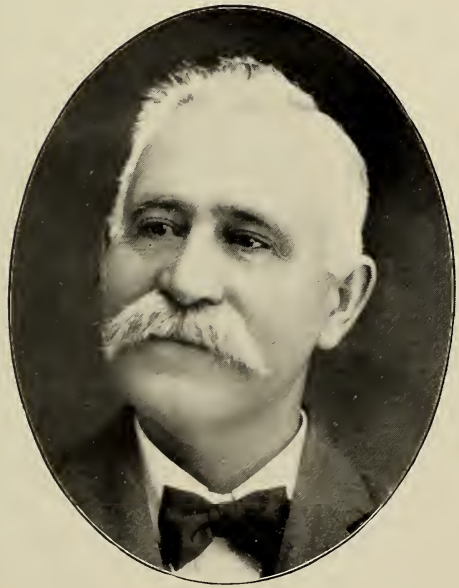

AARON S. BENSON,

LOVELAND.

PRESIDENT BANK OF LOVELAND.

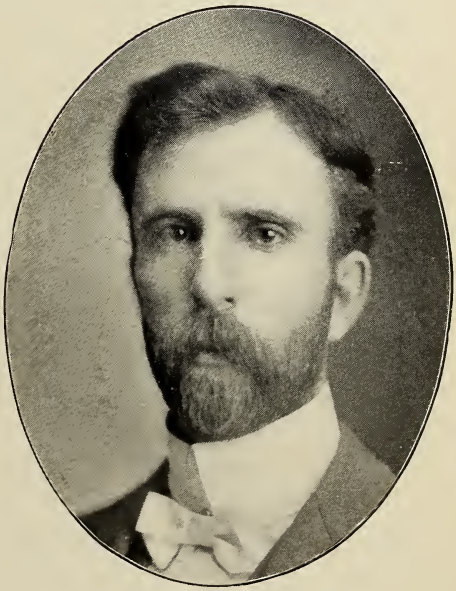

CLARENCE V. BENSON,

LOVELAND.

CASHIER BANK OF LOVELAND.

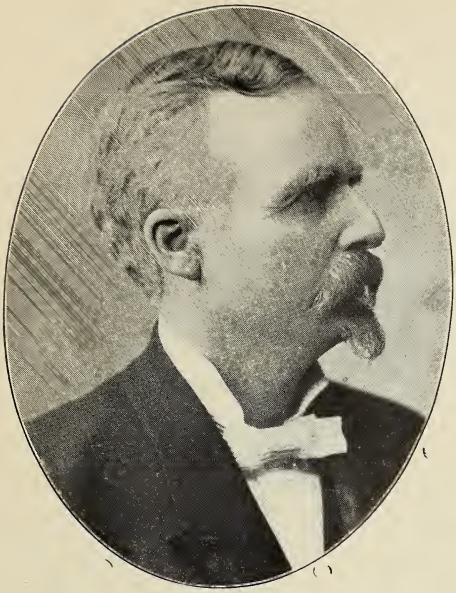

JOHN F. CAMPION,

DENVER.

CAPITALIST AND MINE OWNER.

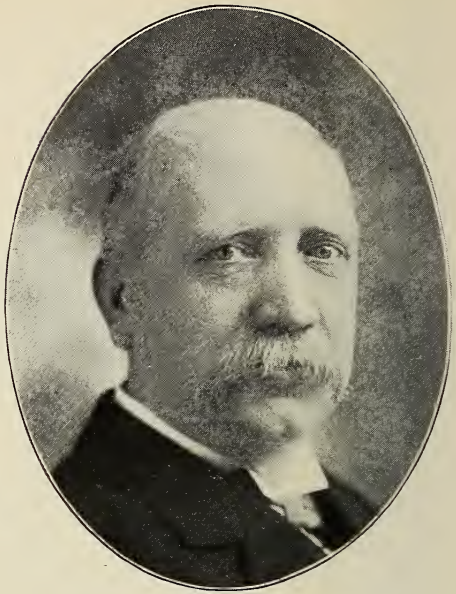

DENNIS SHEEDY,

DENVER.

PRES. GLOBE SMELTING & REFINING CO. 1887 1889.
PRES. DENVER D. G. CO. V. P. COLO. NATIONAL BK
CHAIRMAN WEST EX. CO. AMERICAN S. R. CO.

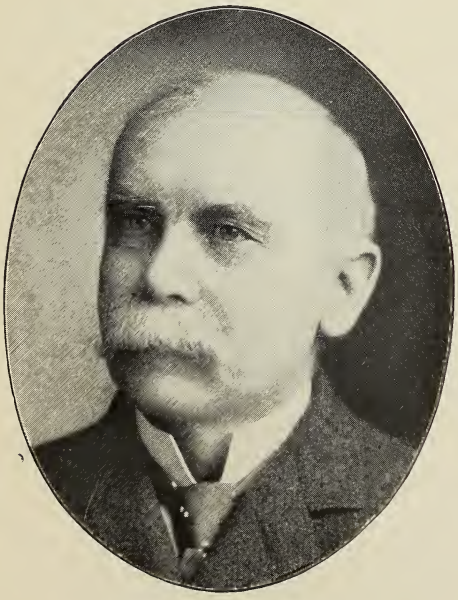

CHARLES FORMAN McKENNEY,

DENVER.

MINING, SEC. AND TREAS. THE REVENUE TUNNEL
MINING CO. THE COMMODORE MINING CO.
THE COLO. SMELTING & MINING CO.

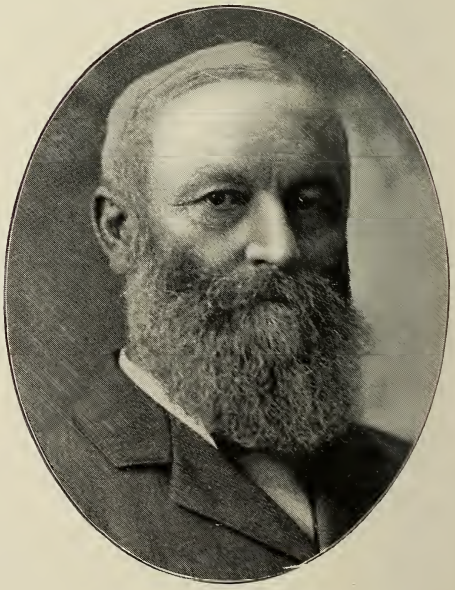

ALBERT E. REYNOLDS,

DENVER.

CAPITALIST AND MINE OWNER.

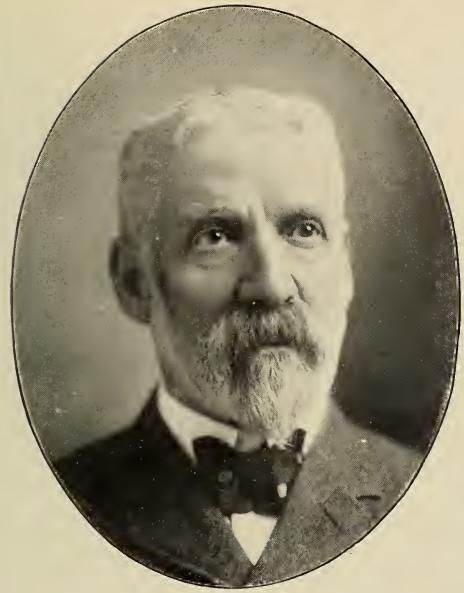

EBEN SMITH,

DENVER.

CAPITALIST AND MINE OWNER.

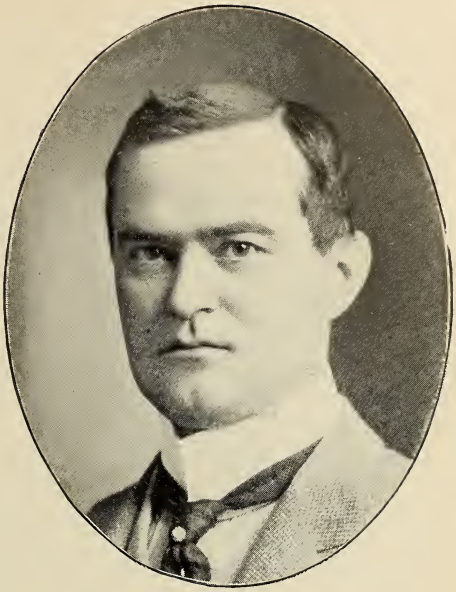

W. P. DUNHAM,

DENVER.

MINE OWNER. OFFICES DENVER, LOS ANGELES, CRIPPLE CREEK.

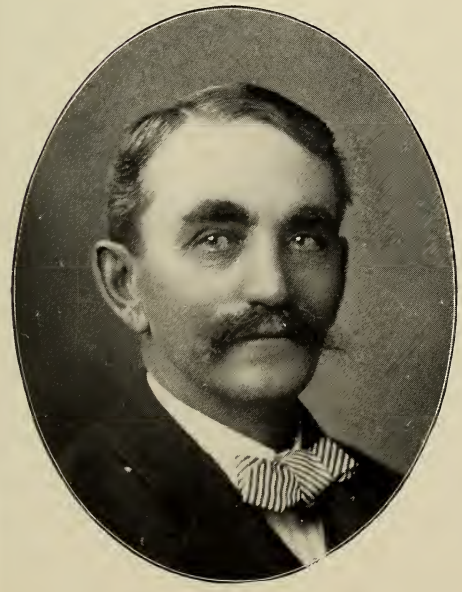

FRANK CORNWALL SMITH,

DENVER.

MINING. PRESIDENT ELLA M'KINNEY AND ORGANIZER OF MANY PROMINENT MINING COMPANIES IN THE STATE.

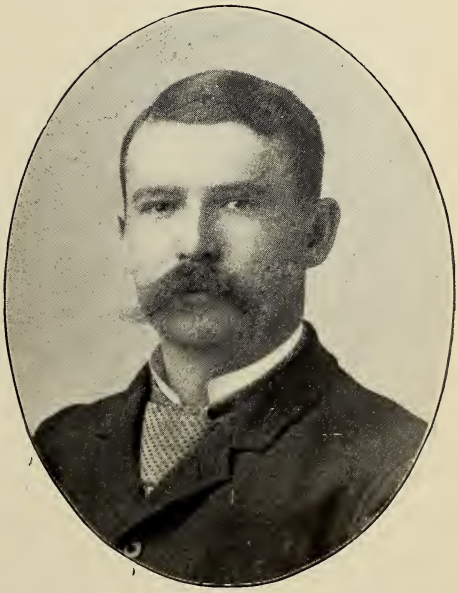

JAMES CANNON, JR.,

DENVER.

COAL MINE OPERATOR. PRES. NORTHERN COAL AND COKE CO., PRES. LAS ANIMAS COAL CO., AND OTHER CORPORATIONS.

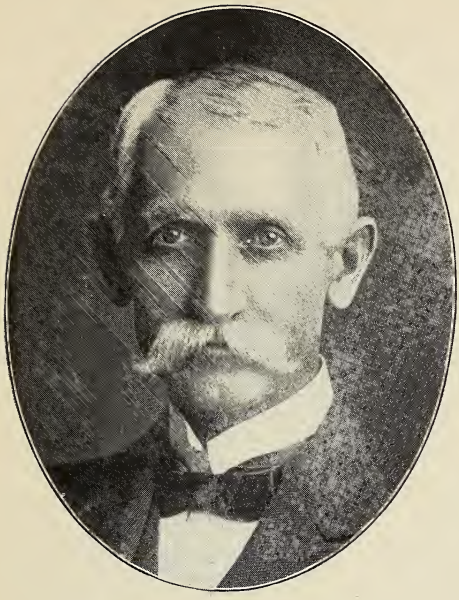

WINFIELD SCOTT STRATTON,
COLORADO SPRINGS.
CAPITALIST AND MINE OWNER. ORIGINAL OWNER OF INDEPENDENCE MINE, VICTOR, COLO.

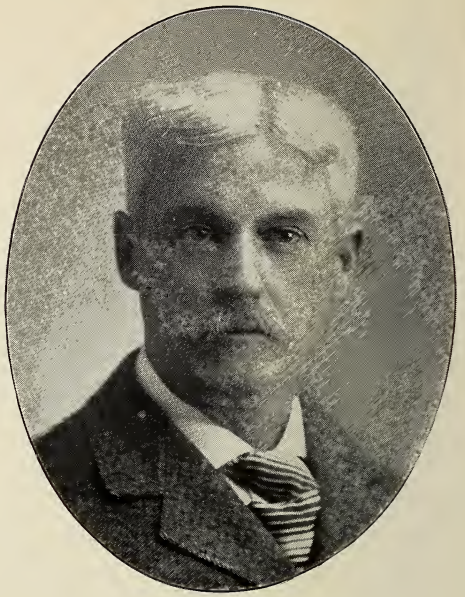

JAMES F. BURNS,
COLORADO SPRINGS.
PRESIDENT THE PORTLAND GOLD MINING CO.

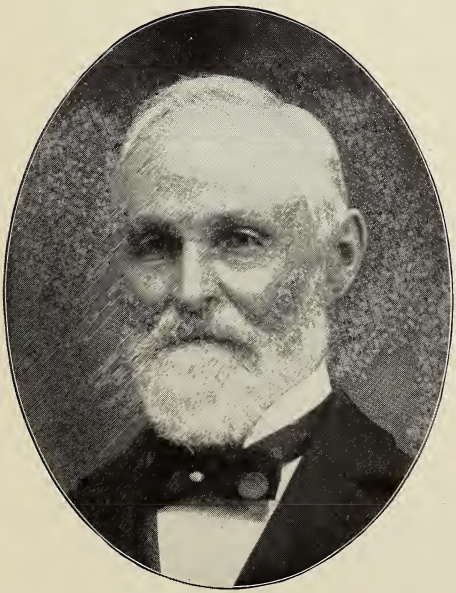

WARREN WOODS
COLORADO SPRINGS.
MINING. PRESIDENT THE WOODS INVESTMENT CO.

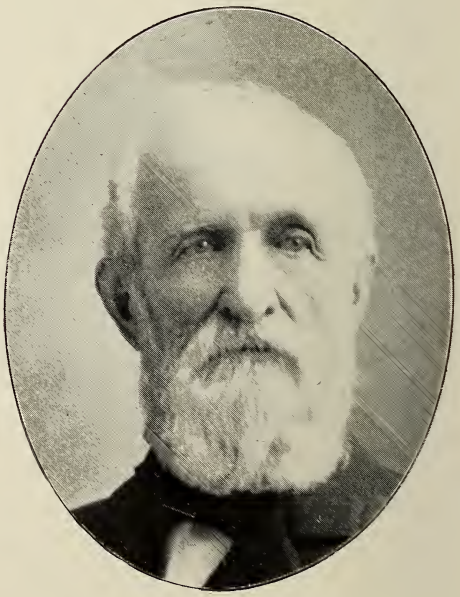

ALBERT SHERWIN,
LEADVILLE.
MINING.

NORMAN M. ESTEY,

LEADVILLE.

MINE OWNER AND OPERATOR

CHAS. KIGHT,

DEL NORTE.

MINE OWNER AND OPERATOR.

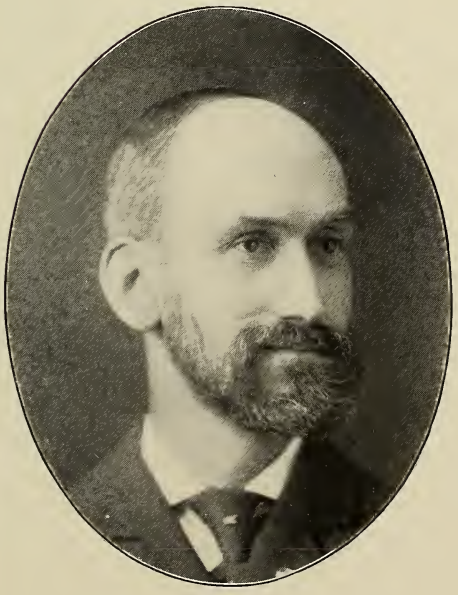

JAMES H. CRANDELL,

DENVER.

MINING INVESTMENTS. PRES. AND DIRECTOR BANGKOK-CORA BELL MINING CO., LEADVILLE. DIRECTOR IN VARIOUS MINING COMPANIES 1881.

FRANK JAMES CAMPBELL.

DENVER.

MINING. GENERAL MANAGER OF THE VINDICATOR, GOLDEN CYCLE AND ANACONDA MINES.

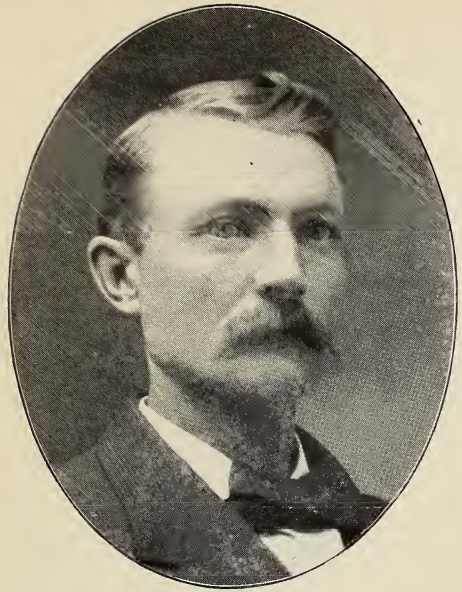

W. S. ELKINS,
GRANITE.
MINES AND MINING, CRIPPLE CREEK AND GRANITE DISTRICTS.

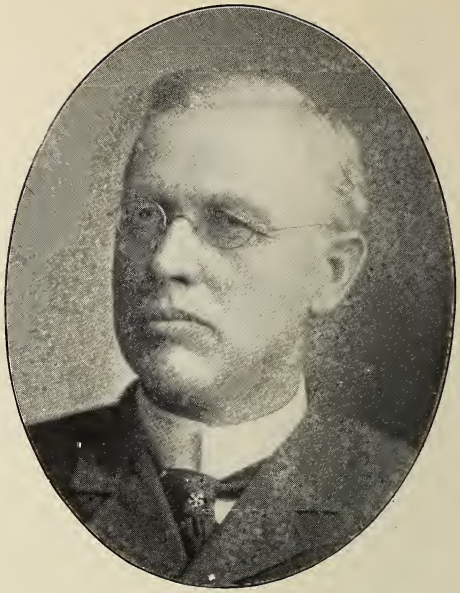

J. J. THOMAS,
DENVER.
COAL OPERATOR AND DEALER, FIRM OF THOMAS & HENSHAW. PRES. THE SUNNYSIDE COAL CO.

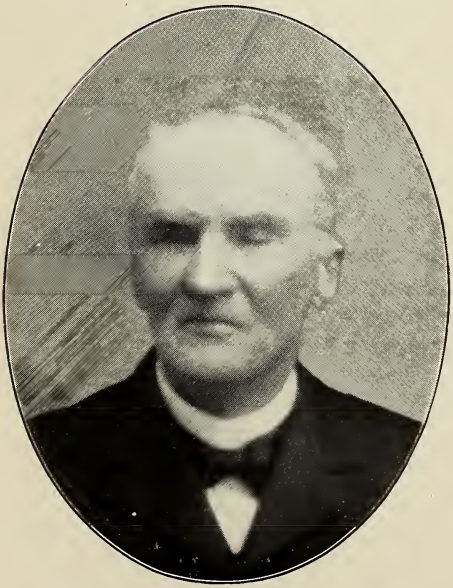

LYNE STERLING NEWELL,
DENVER.
RETIRED.

LYNE STERLING NEWELL, JR.,
DENVER.
GEN. MGR. AMERICUS G. M. & M. CO., BATES & GERMAN G. M. CO., CONCRETE G. M. CO.

JOHN E. PHILLIPS,

DENVER.

VICE-PRESIDENT AND MANAGER BEN HUR M. & M. CO.

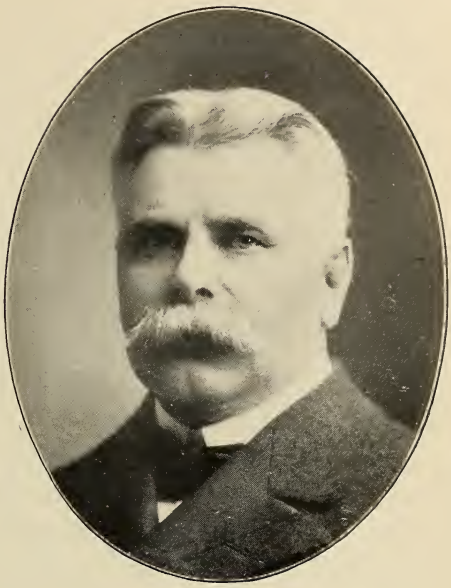

GUILFORD SANBORN WOOD,

DENVER.

MINING. VICE-PRESIDENT VINDICATOR CONS. GOLD MINING CO.

GEORGE WESTLAKE,

DENVER.

COLORADO LIME FLUXING CO. NOW RETIRED.

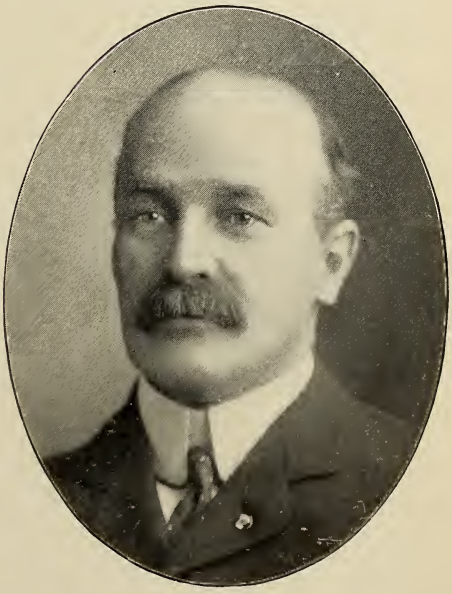

WILLIAM H. HINMAN,

DENVER.

SECRETARY THE LEADVILLE LIME & FLUXING CO.

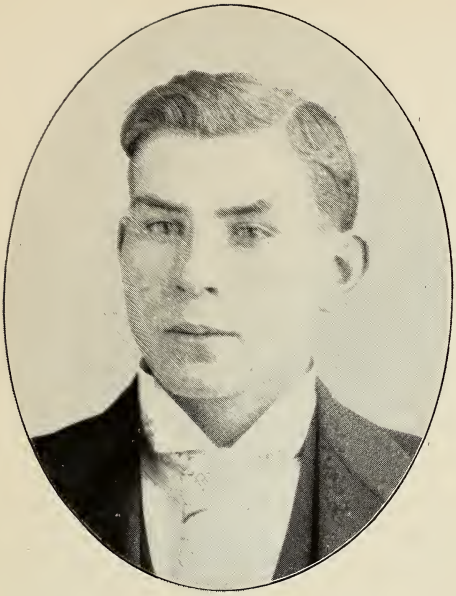

ARTHUR F. BRUNER,

CREEDE.

MINES AND MINING.

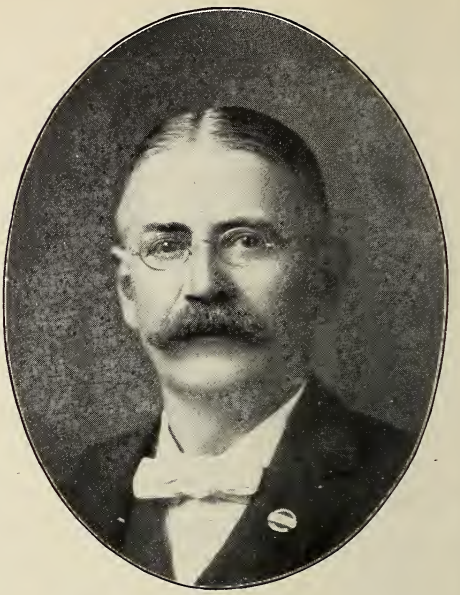

CLAY BERT STEELE,

DENVER.

MINING AND MILLING.

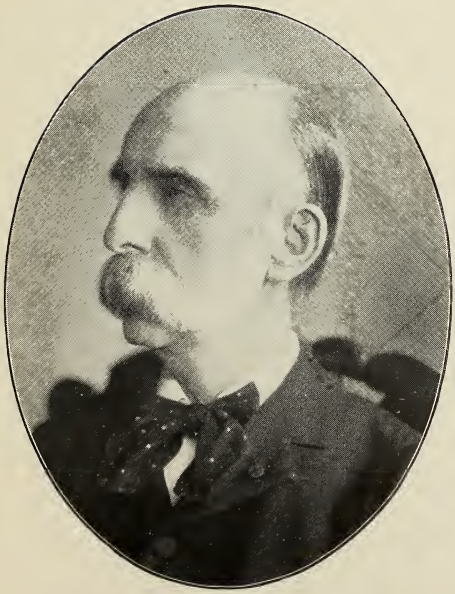

JOHN B. WHITEHEAD,

DENVER.

MINES AND MINING.

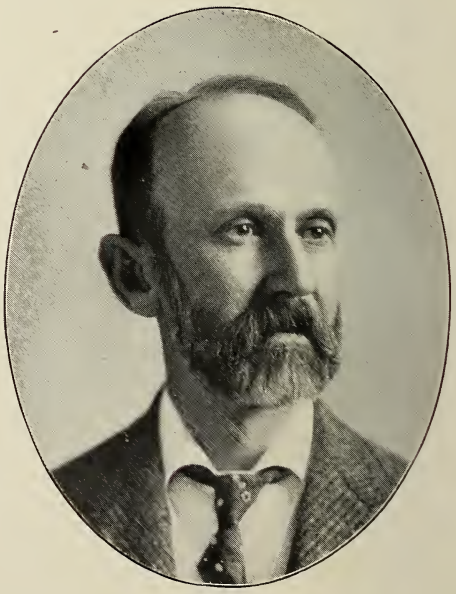

JOHN THOMPSON GRAHAM,

DENVER.

MINING.

FRANK ADAMS,
DENVER.
MINING. MERCHANT. PRESIDENT FIRE AND POLICE BOARD.

JOHN S. KRUM,
BOULDER.
GENERAL MANAGER GOLDEN AGE NO. 2 M. & M. CO.

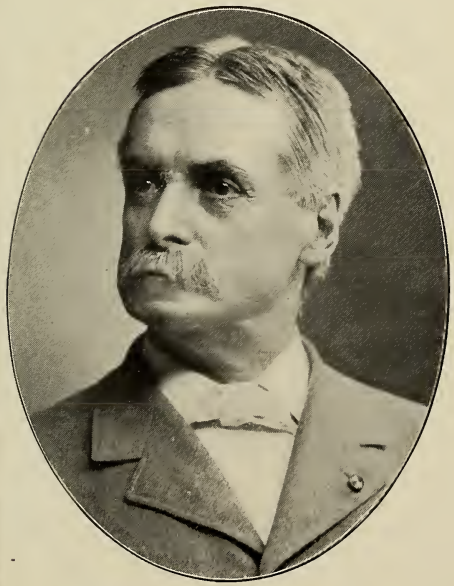

ROBERT H. BUCK,
DENVER.
MINING.

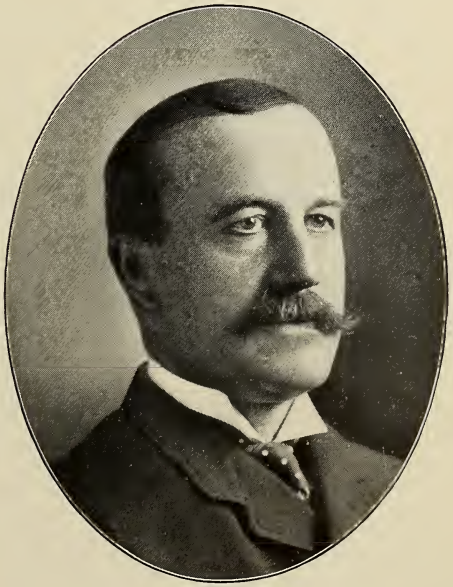

WILLIAM HENRY COMBS,
DENVER.
MINING. VICE-PRESIDENT GOLD SPRINGS GOLD MINING & TUNNEL CO.

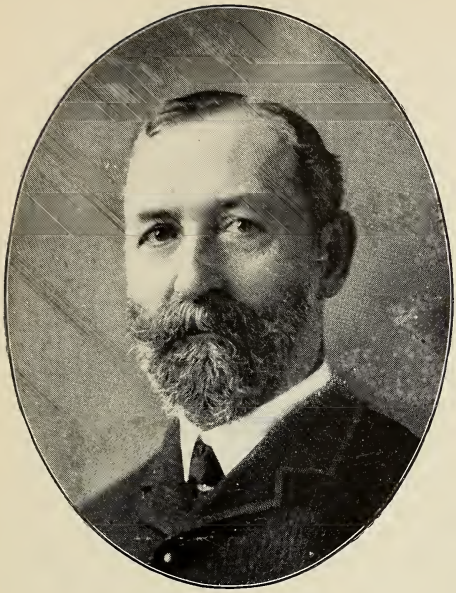

JEAN FRANCIS WEBB,
DENVER.
LAWYER. MINING. SAN JUAN PIONEER, OURAY 1876.
INVENTOR PNEUMATIC CYANIDE PROCESS.

JEAN FRANCIS WEBB, JR.,
DENVER.
LAWYER. MINING. MANAGER OF THE PNEUMATIC CYANIDE PROCESS.

WILLIAM J. WEEBER,
DENVER.
MINING. SECRETARY OF THE COLORADO GOLD MINING & MILLING CO.

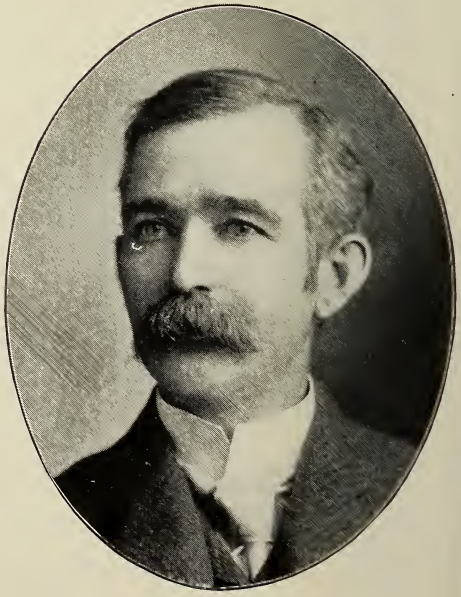

JAMES P. LOFTUS,
DENVER.
MINING. DIRECTOR IN THE BIG FIVE MINING SYNDICATE.

BERNARD McCAFFREY,
DENVER.
MINING, SMELTING AND REAL ESTATE. DIRECTOR BOSTON WYOMING SMELTING, POWER & LIGHT CO., GRAND ENCAMPMENT TOWN CO.

WILLIS GEORGE EMERSON,
DENVER.
MINING, SMELTING AND REAL ESTATE. DIRECTOR BOSTON WYOMING SMELTING, POWER & LIGHT CO., GRAND ENCAMPMENT TOWN CO.

LEONIDAS SAMUEL CORNELL, A. M., D. D.,
DENVER.
MINING AND MILLING. SUPT. PUB. INST. FROM 1881-1883, 1885-1889. PRESIDING ELDER U. B. CHURCH FOR COLORADO.

WILLIAM K. BURCHINELL,
DENVER.
MINE OWNER AND OPERATOR. EX-SHERIFF ARAPAHOE COUNTY.

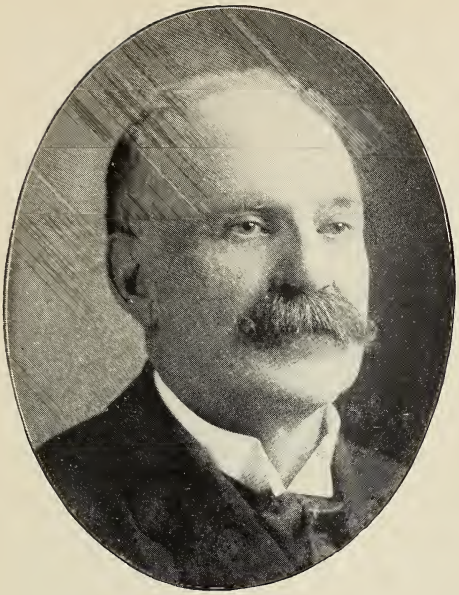

EZEKIEL HANSON COOK,

BOULDER.

A. M., PH. D., EX. PRES. OF THE NATIONAL EDUCATIONAL ASSN. PRES. OF SEVERAL MINING CO'S.

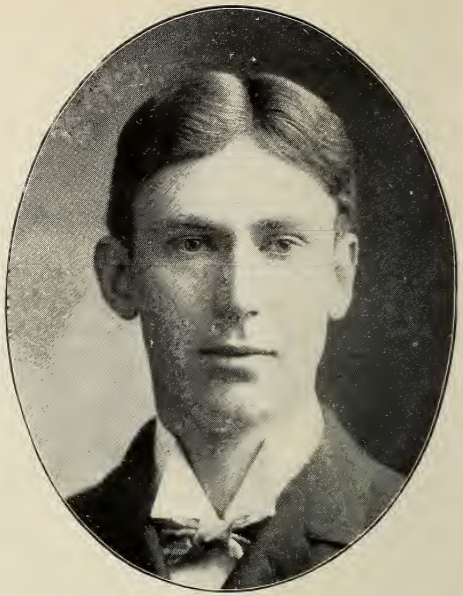

HAROLD COBURN COOK,

DENVER.

A. B. COLUMBIA UNIV. SECRETARY AND TREASURER OF SEVERAL MINING CO'S.

*

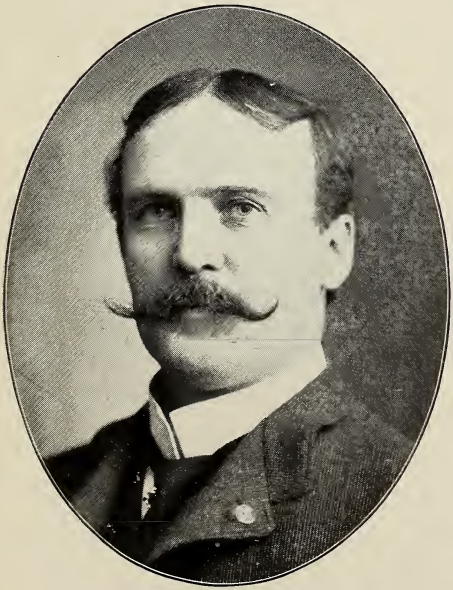

ALBERT EDMUND HUMPHREYS,

DENVER.

MINING. PRESIDENT HUMPHREYS TUNNEL AND MINING CO., AND OTHER MINING CORPORATIONS.

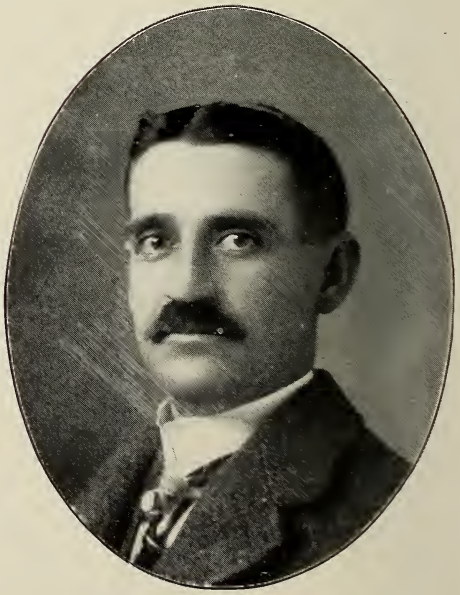

THOS. E. BASSETT,

DENVER.

PRESIDENT THE NEW COLORADO COAL MINING CO.

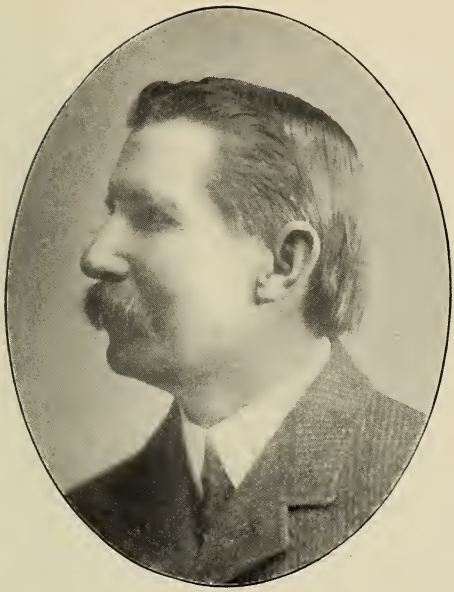

JESSE W. BEAM,

DENVER.

MINING. PIONEER OF THE SAN JUAN DISTRICT 1875.

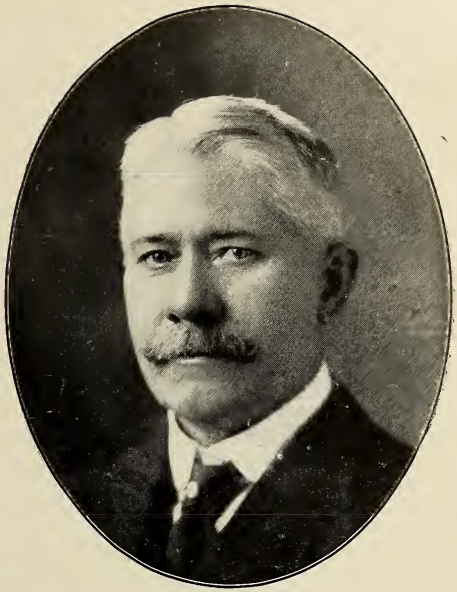

T. WALTER BEAM,

DENVER.

MINING AND MILLING. PRESIDENT AND GENERAL MANAGER THE JAPAN MINES CO.

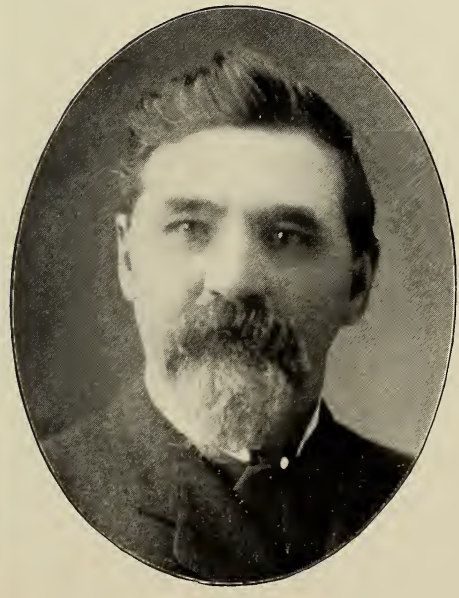

EDWARD D. QUIGLEY,

DENVER.

MINE OWNER AND MANAGER, IDAHO SPRINGS, COLO.

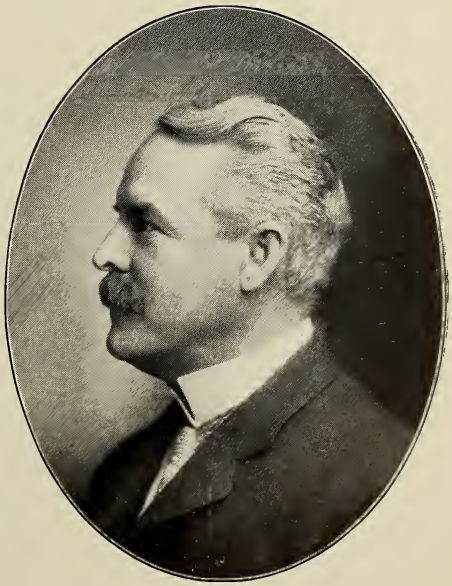

ROBERT SUTHERLAND BILLINGS,

DENVER.

SMELTING AND REFINING. GEN. PURCHASING AGENT ROCKY MOUNTAIN SMELTING CO.

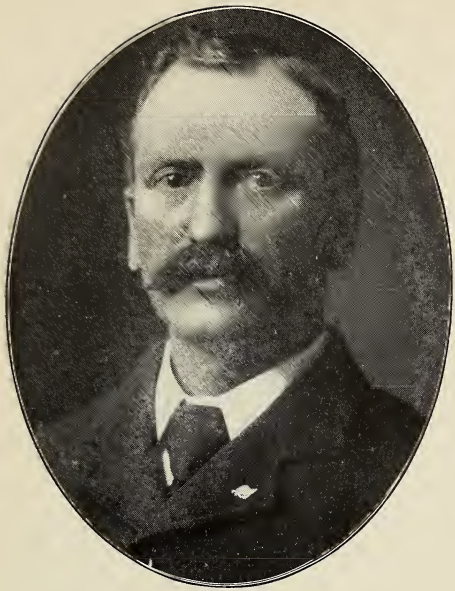

SIDNEY E. BRETHERTON,
DENVER.
MINING AND SMELTING. CONSULTING METALLURGIST.

FRANK M. VAUGHN,
DENVER.
COAL AND COKE. PRESIDENT CITIZENS COAL CO.

GEORGE ALBERT BRISTOL,
DENVER.
PRES. AND TREAS. THE GOLD FISSURE GOLD MINING CO. MGR. CONTINENTAL BISCUIT CO. 1893-1899.

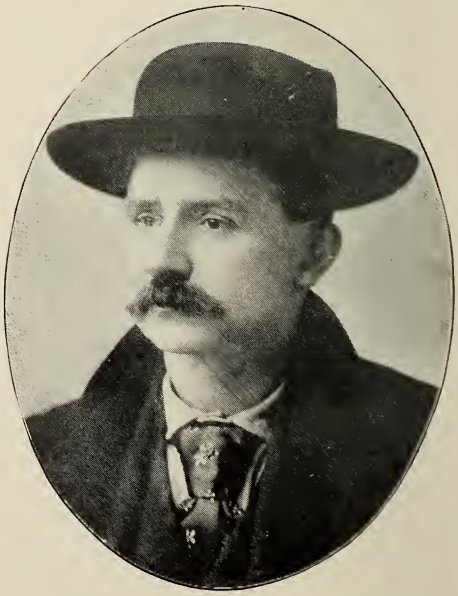

PATRICK BRITT,
BOULDER.
OIL OPERATOR, BOULDER CO. MINE OPERATOR, TELLER CO.

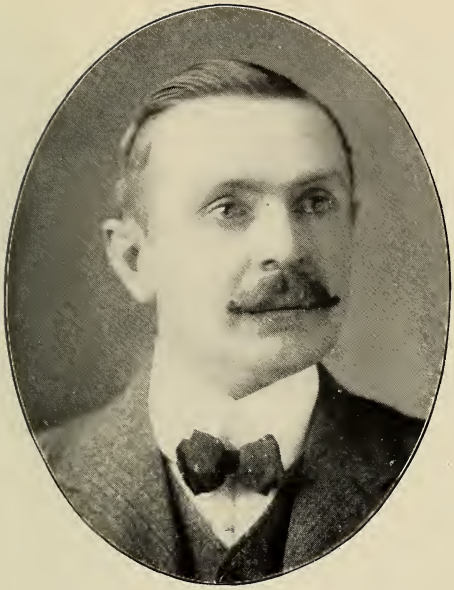

FRANK STRAUB,
DENVER.
MINING. VICE-PRESIDENT AND GENL. MANAGER THE GOLD CORD MINING & SMELTING CO.

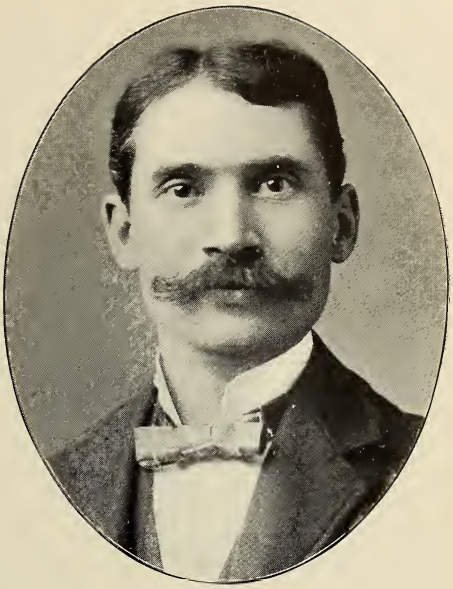

HENRY I. SEEMANN,
DENVER.
PRESIDENT AND GENL. MANAGER THE YANKEE CONS. MILLING, MINING & TUNNELLING CO.

CHARLES N. PERKINS,
DENVER.
MINES AND MINING.

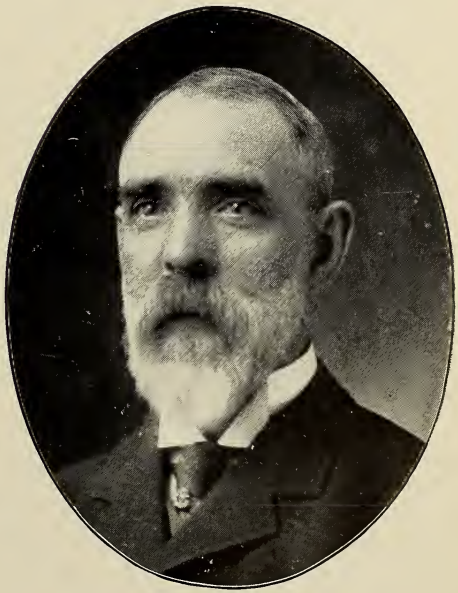

ED. W. WILLIAMS,
DENVER.
MINING. PRES. AND MGR. SPECIE PAYMENT GOLD MINING CO., GILPIN COUNTY.

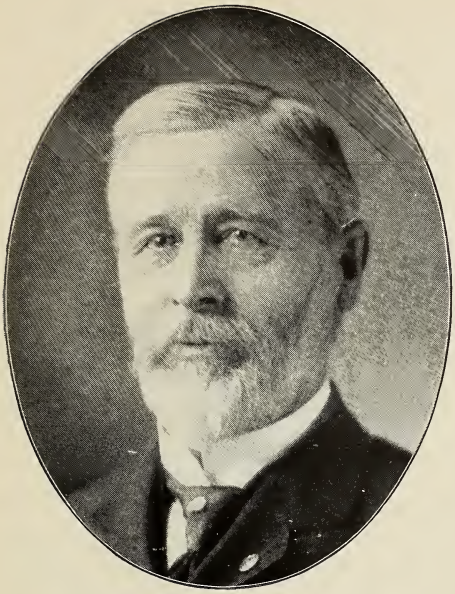

HENRY H. DANIELS,

DENVER.

MINES AND MINING.

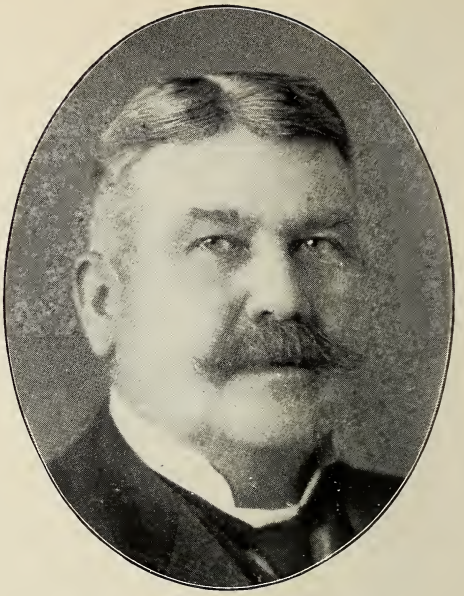

WILBER KOSSUTH JOHNSON.

DENVER.

MINING, SMELTING, REFINING. DIRECTOR AND GEN. MGR. ROCKY MOUNTAIN SMELTING CO.

HERBERT CHESTER EASTMAN.

DENVER.

MINING. TRADES MGR. AND STOCK HOLDER ONTARIO-COLORADO GOLD MINING CO. OF CENTRAL CITY.

FRED H. THOMPSON.

DENVER.

PROMOTER OF MINING AND REAL ESTATE INVESTMENTS. PAYMASTER BOSTON GOLD-COPPER SMELTING CO.

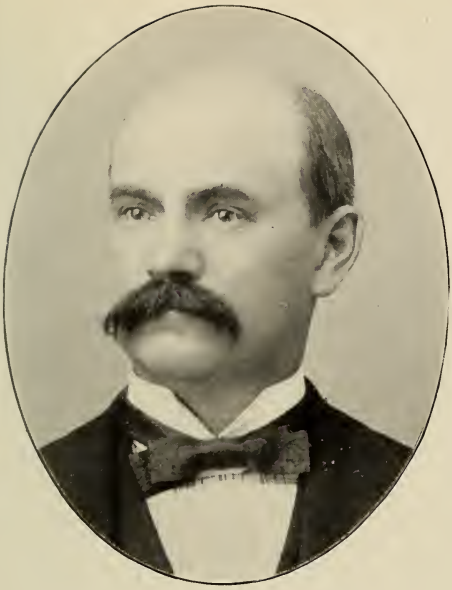

CHARLES T. LINTON,

DENVER.

GENERAL MANAGER BOLIVIA GOLD MINING CO., BOLIVIA, S. A.

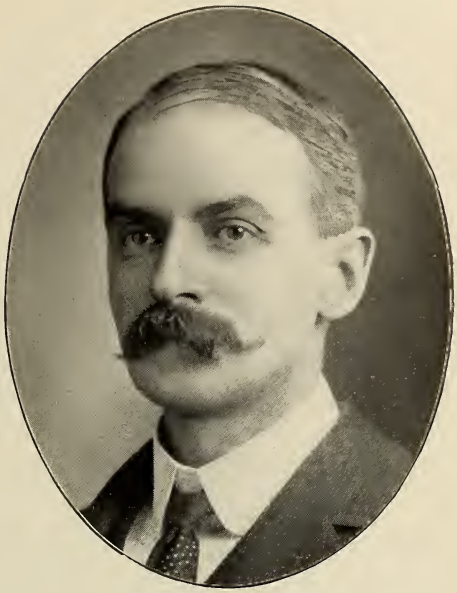

GEORGE WILLARD LOGAN,

DENVER.

SEC. OF THE HALE MINING, MILLING AND REDUCTION CO., ALMA, COLO.

BRADFORD H. DU BOIS,

DENVER.

MINING.

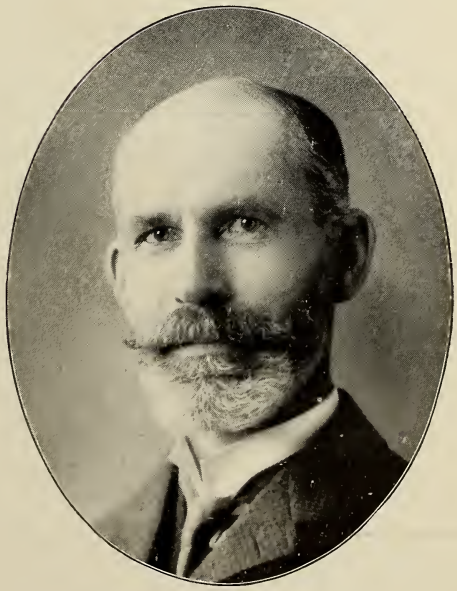

THEODORE EDWARD SCHWARZ,

DENVER.

MINING ENGINEER.

DAVID WILLIAM BRUNTON,
DENVER.
CONSULTING MINING ENGINEER. PRES. TAYLOR & BRUNTON ORE SAMPLING CO., PALLAS, UTAH. VICE-PRES. T. & B. ORE SAMPLING CO., ASPEN AND VICTOR, COLO.

FRANK BUCKLEY,
DENVER.
MINING ENGINEER. PRESIDENT BOARD OF DIRECTORS, COLORADO STATE SCHOOL OF MINES.

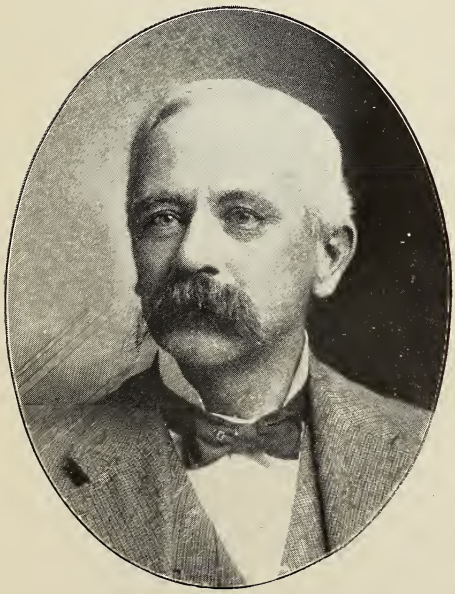

MAX BOEHMER,
DENVER.
MINING ENGINEER.

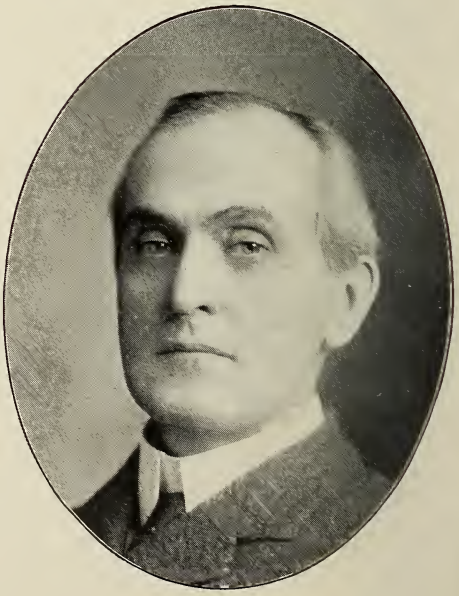

J. ANGUS SNEDAKER,
DENVER.
MINING ENGINEER.

DAVID G. MILLER,
DENVER.
MINING ENGINEER. MANAGER COMMODORE MINING CO., CREEDE, COLO.

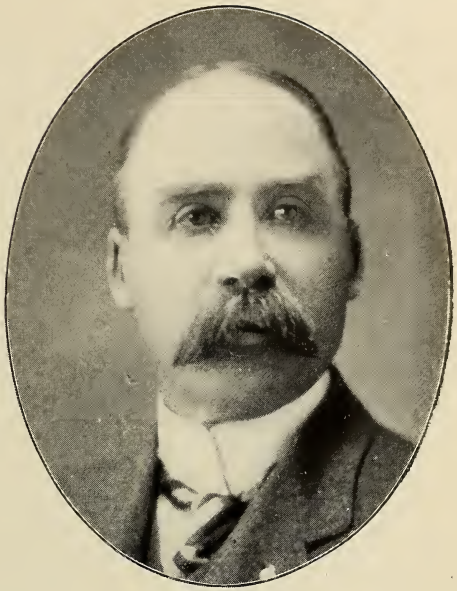

CLARENCE K. CALVIN,
DENVER.
MINING ENGINEER.

CHAUNCEY EDWARD DEWEY,
DENVER.
MINING ENGINEER.

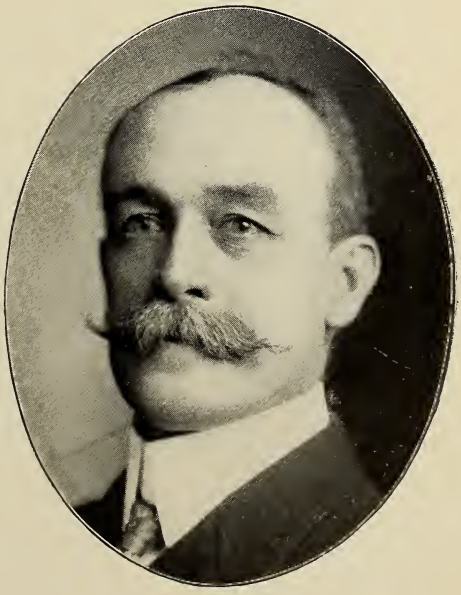

JOHN B. FARISH,
DENVER.
MINING ENGINEER.

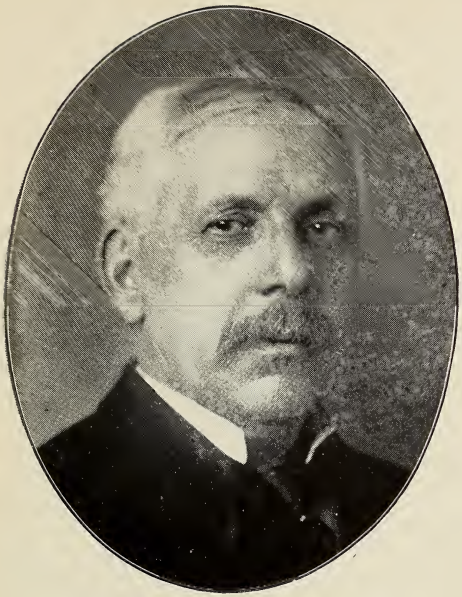

FRANKLIN RUBEN CARPENTER,

DENVER.

M. A., PH. D., F. G. S. A. MINING ENGINEER.

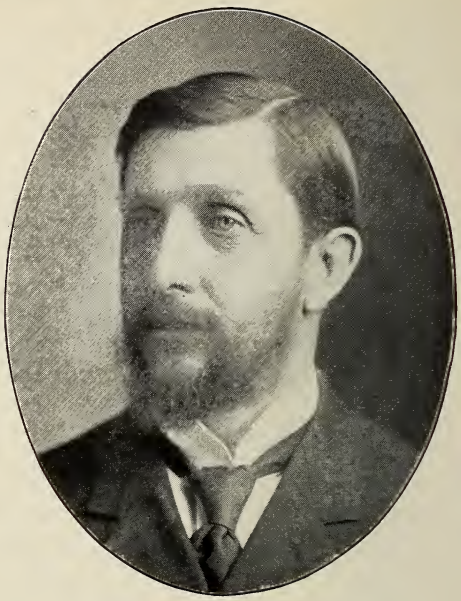

ERNEST LE NEVE FOSTER,

DENVER.

MINING ENGINEER. F. G. S., M. A. I. M. E. PRES. COLORADO SCIENTIFIC SOCIETY 1899-1900 AND 1901.

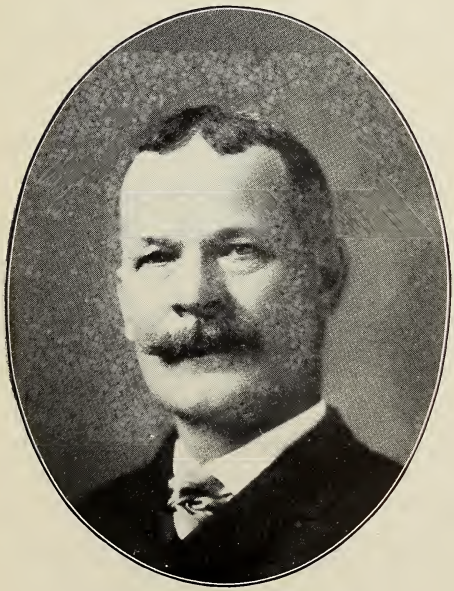

ALONZO MERRITT WELLES,

DENVER.

ENGINEER OF MINES. MEM. U. S. GEOLOGICAL SURVEY 1878-1879-1880.

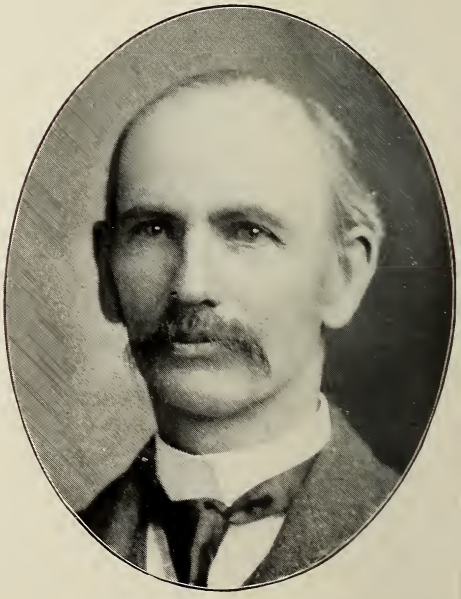

WILLIAM ADORNO PECK,

DENVER.

CIVIL AND MINING ENGINEER. COUNTY SURVEYOR ARAPAHOE COUNTY 1896-1898.

W. E. KREAMER,

DENVER.

MANAGER WESTERN GENERAL ENGINEERING CO.

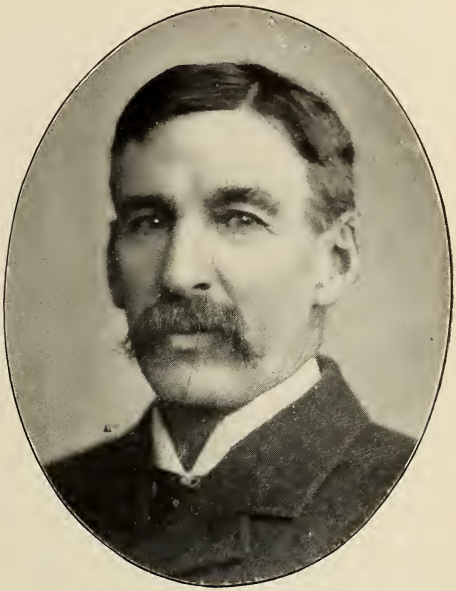

EDWIN H. KELLOGG,

DENVER.

CIVIL AND MINING ENGINEER.

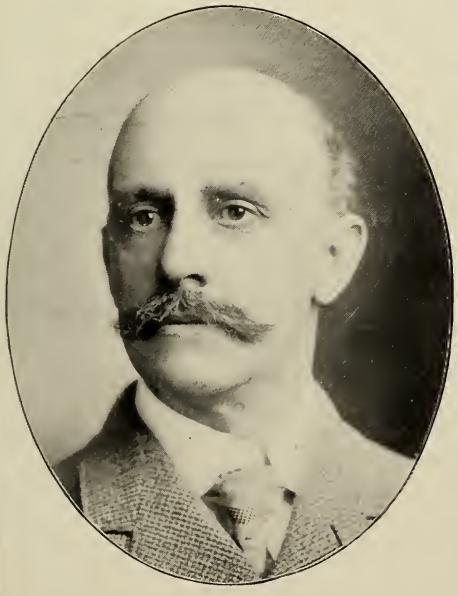

HAL WILLIAM HARDINGE,

DENVER.

MINING ENGINEER.

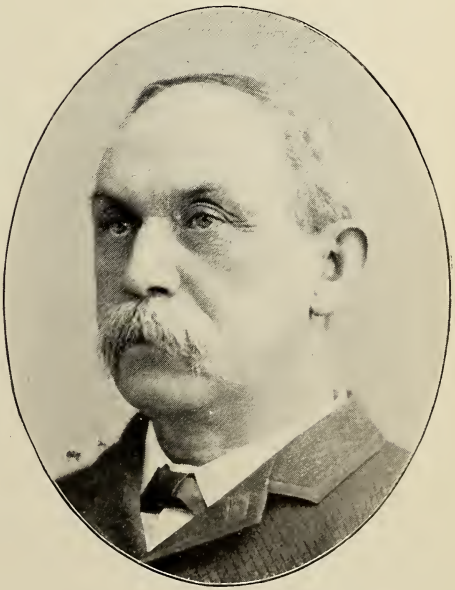

GENERAL JOSEPH CLINTON WILSON,

DENVER.

PRESIDENT COLORADO STATE CONSTITUTIONAL CONVENTION 1875-1876.

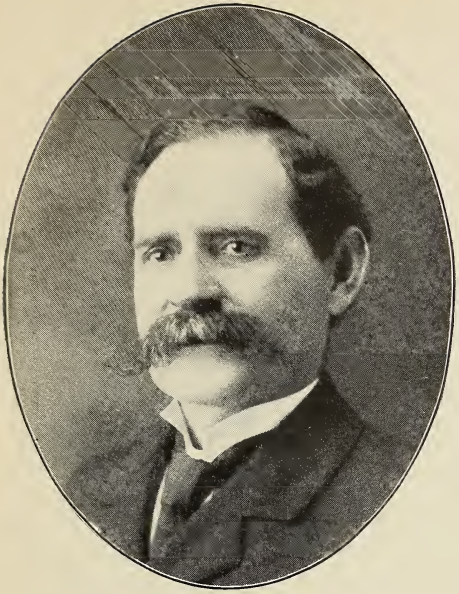

THOMAS LILLY DARBY,
DENVER.
CIVIL AND MINING ENGINEER. WAS A PIONEER OF LEADVILLE (MAY, 1878).

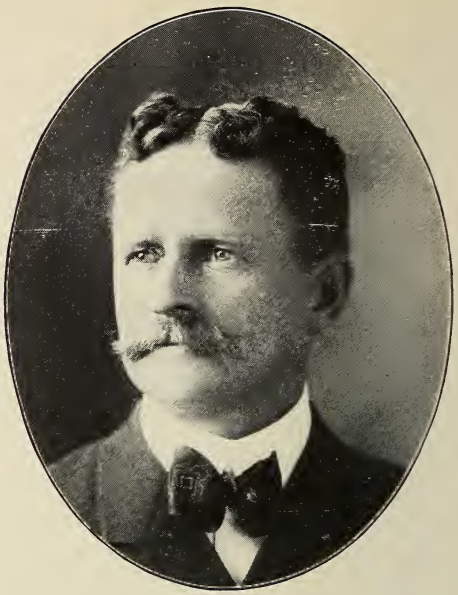

ERNEST G. MILLER,
DENVER.
CIVIL AND HYDRAULIC ENGINEER.

R. A. F. PENROSE, JR.,
DENVER.
PROFESSOR ECONOMIC GEOLOGY. MINING.

J. M. McCLAVE,
DENVER.
ELECTRO METALLURGIST.

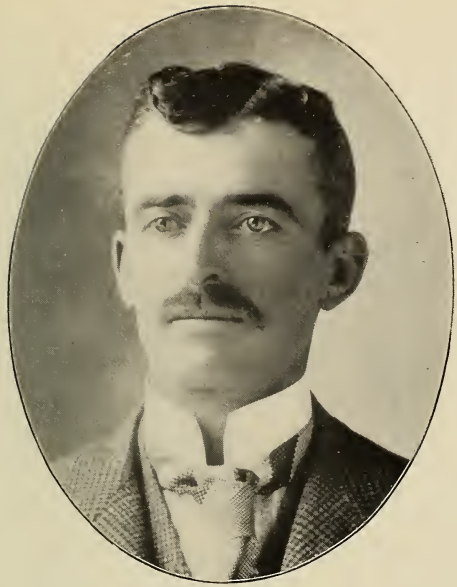

CHARLES L. MITTON,

CANON CITY.

CIVIL AND MINING ENGINEER.

LEWIS C. HALL, B. S.,

CANON CITY.

CIVIL AND IRRIGATION ENGINEER. CITY ENGINEER.

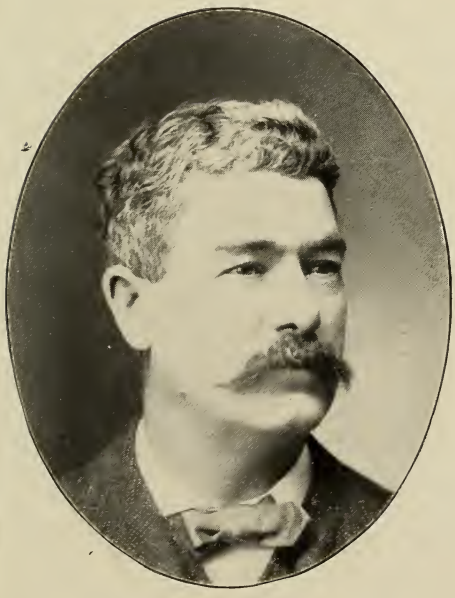

PETER O'BRIAN,

DENVER.

CITY ENGINEER. COUNTY SURVEYOR 1882-1895. CITY ENGINEER 1895-1897 AND 1901-1903. FIRM OF O'BRIAN & PEARL.

WALTER PEARL,

DENVER.

CIVIL ENGINEER, FIRM OF O'BRIAN & PEARL.

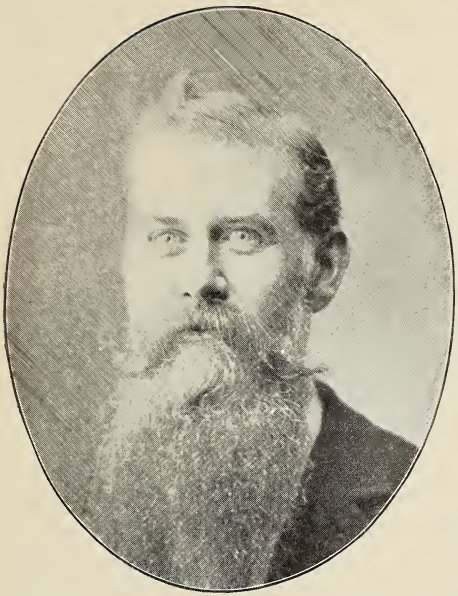

B. A. LANGRIDGE,

DENVER.

GEOLOGIST AND METALLURGIST.

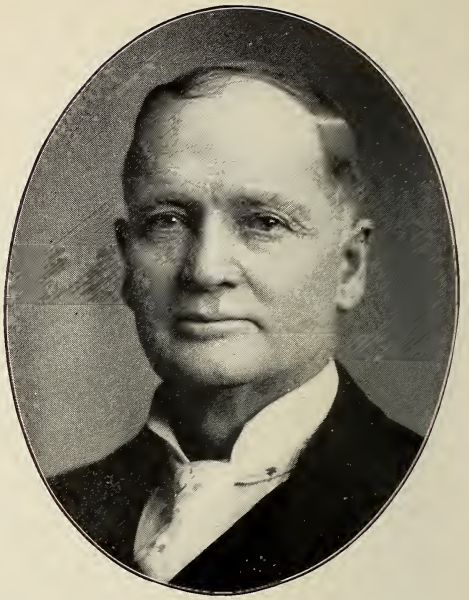

S. J. SHIRLEY,

DENVER.

CIVIL ENGINEER. CHIEF OF DETECTIVES, DENVER 1894 AND 1895. ASST. COM. OF HIGHWAYS 1899-1901. CHAIRMAN PEOPLES PARTY 1896-1892.

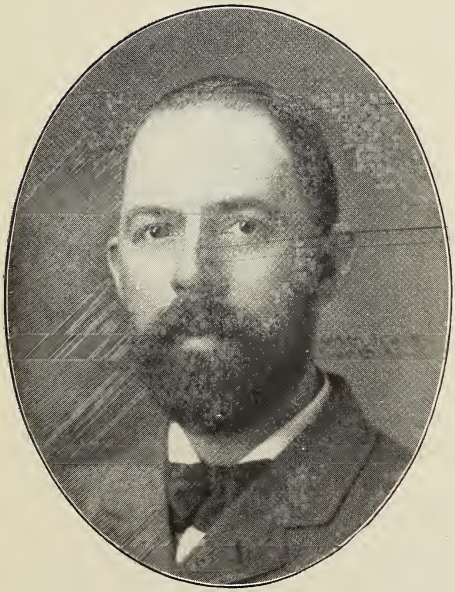

MARCUS J. PATTERSON,

DENVER.

ENGINEER AND CONTRACTOR FOR STEEL STRUCTURAL WORK.

MARTIN L. DOWLING,

DENVER.

CIVIL ENGINEER U. S. DEP. MIN. SURVEYOR, AND COUNTY SURVEYOR ARAPAHOE CO. JAN. 14TH, 1902 TO 1904.

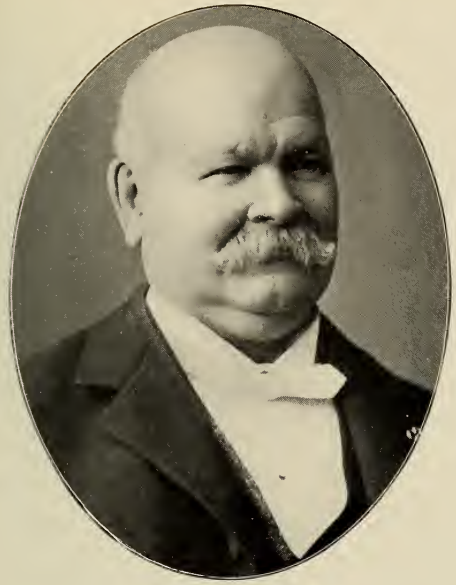

JAMES LUTHER HODGES,
DENVER.
ASSAYER U. S. MINT 1898-1901. REGISTER U. S. LAND OFFICE 1883-1884. JUDGE GARFIELD CO. 1885-1891.

GEORGE E. FRISBIE,
LEADVILLE.
ASSAYER.

EMMET C. McANELLY,
FORT COLLINS.
COUNTY SURVEYOR LARIMER COUNTY. SURVEYOR AND IRRIGATION ENGINEER.

WILLIAM JAMES DUNGAN,
CRIPPLE CREEK.
ASSAYER.

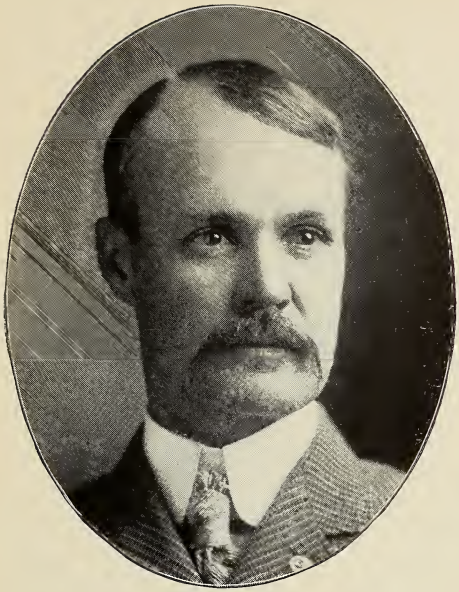

FRANK E. WHEELER,
AMETHYST.
ASSAYER AND MINING EXPERT. REPORTING AND EXAMINING MINES.

ISAAC H. HILDEBRAND,
CRIPPLE CREEK.
ASSAYER, CRIPPLE CREEK. ESTABLISHED IN COLORADO IN 1877.

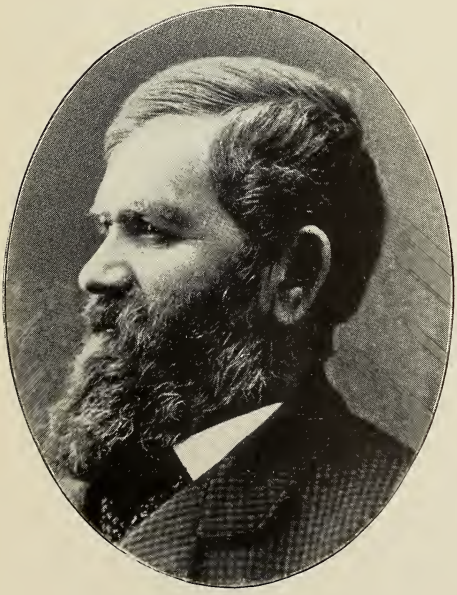

DAVID K. WALL,
DENVER.
PIONEER 1859. FIRST AGRICULTURIST AND LEADER IN IRRIGATION. AT HIS SUGGESTION AND AID THE FIRST GOLD LODE WAS DISCOVERED.

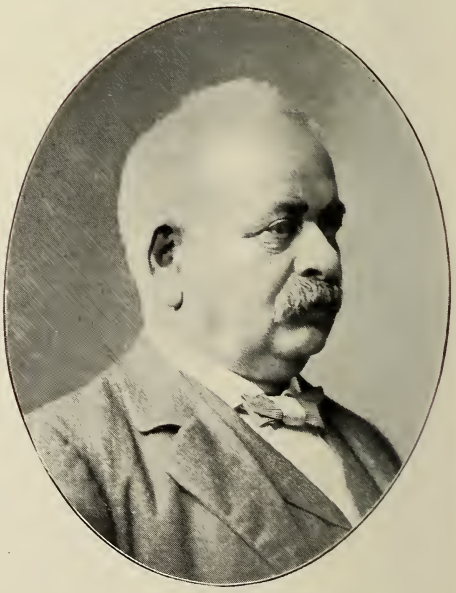

WOLFE LONDONER.
DENVER.
PIONEER 1859. GROCER. EX-MAYOR OF DENVER.

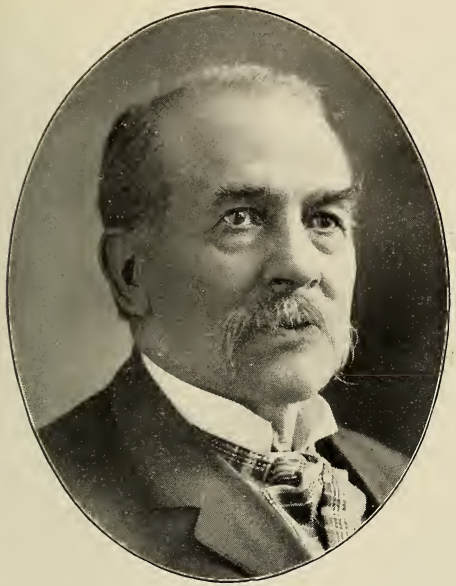

CHARLES CARROLL POST,
GEORGETOWN.
PIONEER 1859. MEMBER PROVINCIAL GOV. 1859-1860.
JUDGE PROVINCIAL GOV. SUP. COURT 1859-1861.
ATTY. GEN. COLO. 1901-1903.

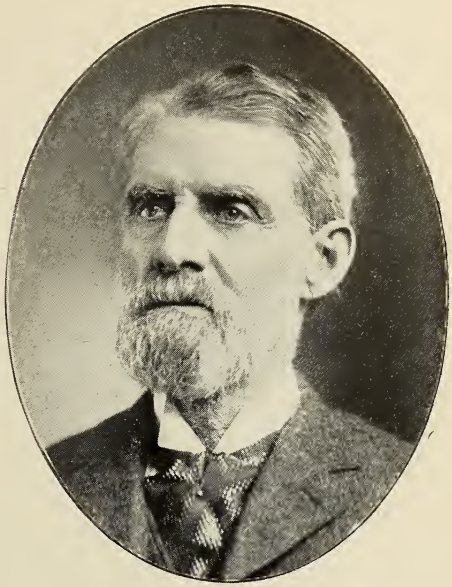

HIRAM P. BENNET,
DENVER.
PIONEER 1859. U. S. CONGRESSMAN FROM COLORADO.

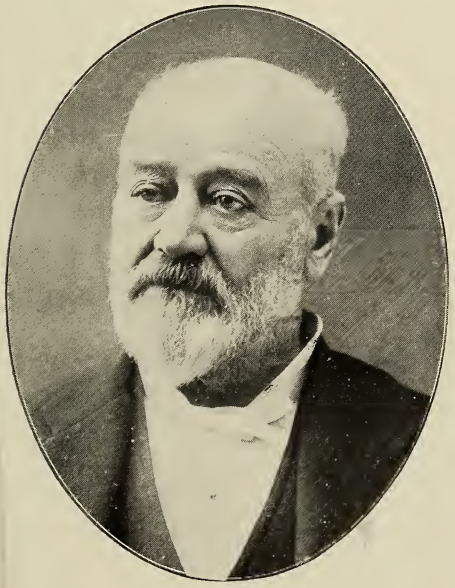

AMOS STECK,
DENVER.
EX-COUNTY JUDGE. PIONEER OF 1859.

JOSEPH EDWARD BATES,
DENVER.
PIONEER 1859. MINING AND INVESTMENT. MAYOR OF DENVER 1873-1874 AND 1885-1886. CHAIRMAN DENVER PUBLIC WORKS.

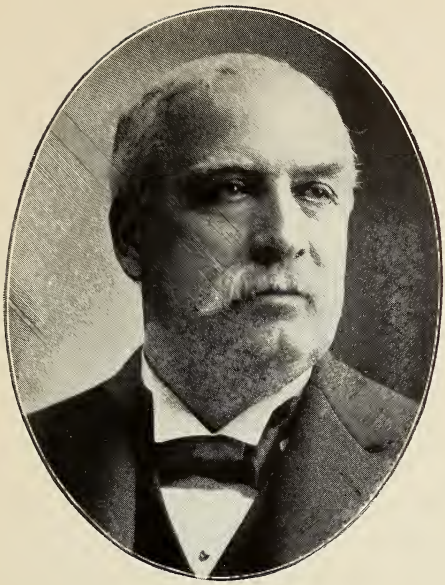

HENRY VILLARD,

PIONEER 1859. RAILROAD MAGNATE AND FINANCIER.

HORACE A. W. TABOR,

DENVER.

EX-LIEUT. GOV. AND U. S. SENATOR. PIONEER 1859.

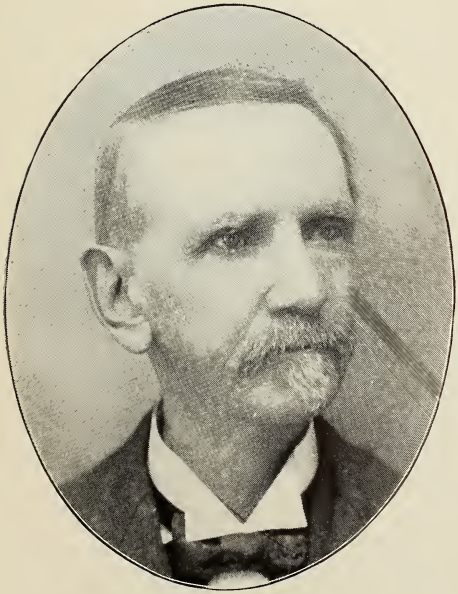

ANDREW SAGENDORF,

DENVER.

PIONEER 1858.

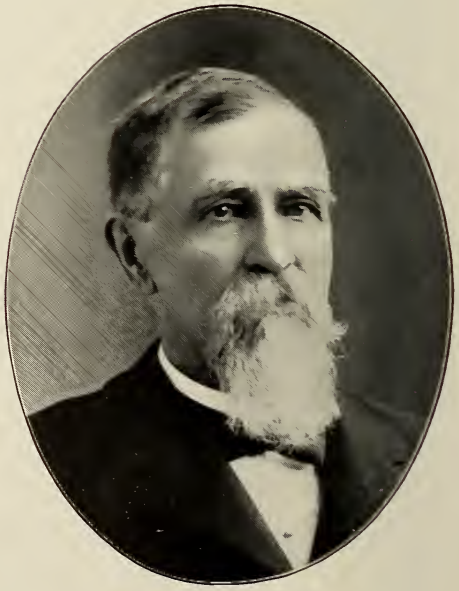

BRUCE F. JOHNSON,

GREELEY.

PIONEER 1859. MEM. HOUSE OF REP. 1865-1867 AND 1893-1895. PRES. PARK MDSE. CO. AND UNION BANK.

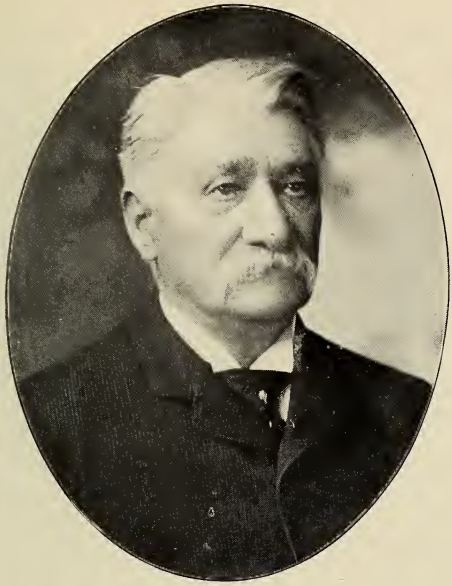

GEORGE C. SCHLEIER,

DENVER.

PIONEER 1858. OWNER OF PEOPLES BANK BUILDING.

A. J. WILLIAMS,

DENVER.

PIONEER 1858. PROP. LARGE GROCERY BUSINESS IN 60S. PRES. EXCHANGE BANK IN EARLY 70S.

WILLIAM N. BYERS,

DENVER.

PIONEER 1859. FOUNDER AND FIRST OWNER OF THE ROCKY MOUNTAIN NEWS.

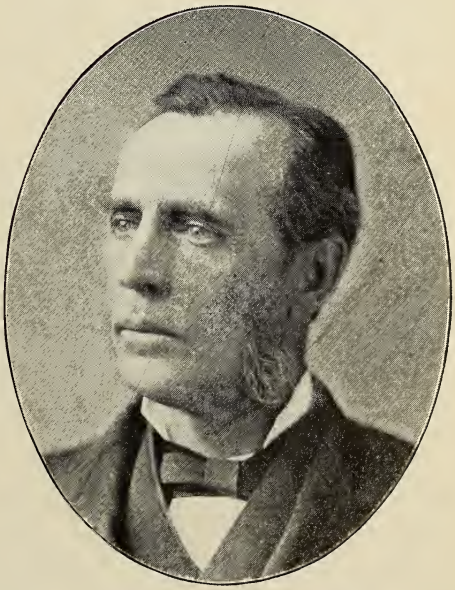

WILLIAM AUSTIN HAMILTON LOVELAND,

DENVER.

PIONEER AND MEXICAN WAR VETERAN. SECOND OWNER ROCKY MOUNTAIN NEWS. BUILDER COLORADO CENTRAL RY.

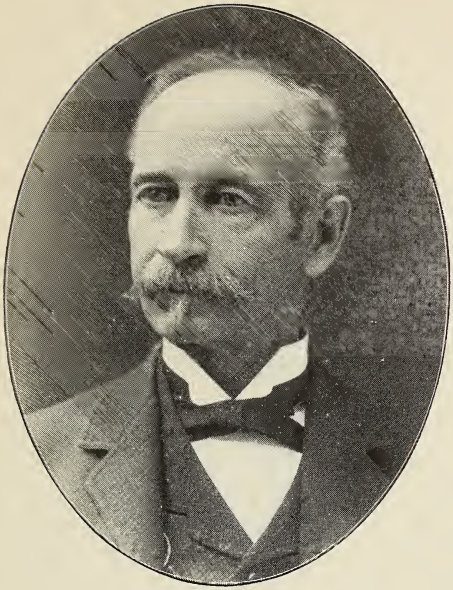

CHARLES G. CHEVER,
DENVER.
CAPITALIST. FIRST CLERK AND RECORDER OF ARAPAHOE CO., COLO. PIONEER 1859.

E. A. WILLOUGHBY,
DENVER.
PIONEER 1858. EX-ALDERMAN DENVER, EX-SHERIFF ARAPAHOE CO. SEC. PIONEER ASSN. 1893-1903.

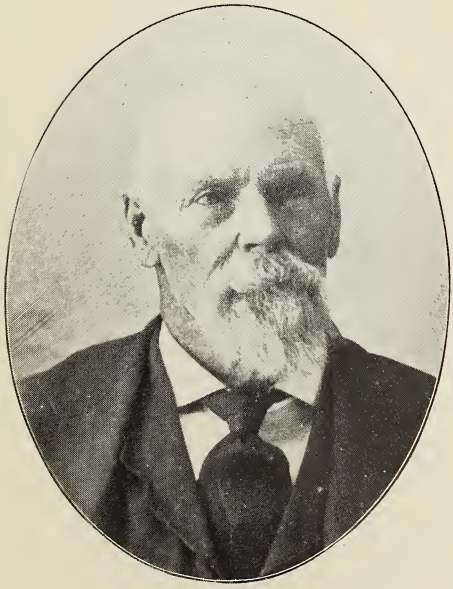

JOHN EASTER,
GOLDFIELD.
PIONEER 1858. BUILT THE FIRST HOUSE IN DENVER.

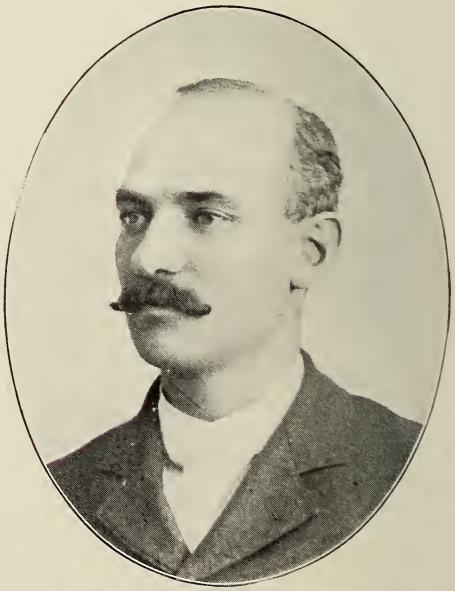

JOHN H. TALBOT,
DENVER.
PIONEER 1859. FIRST WHITE MALE CHILD BORN IN DENVER NOV. 17TH, 1859.

MOSES H. WAKEMAN,

DENVER.

PIONEER 1860.

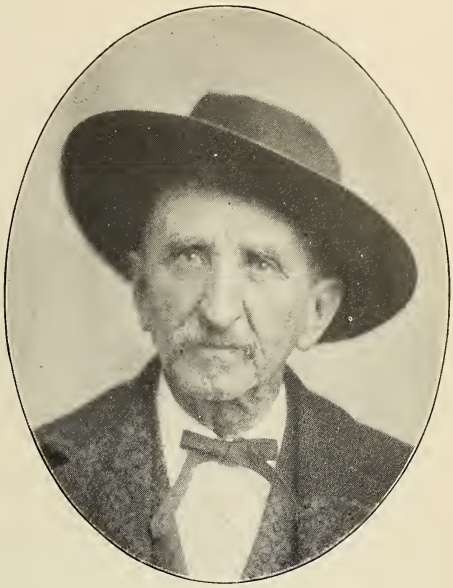

CHARLES CHRISTY,

DENVER.

PIONEER 1856. SCOUT OF GENERAL CUSTER.

OSCAR B. TOTTEN,

DENVER.

PIONEER 1858.

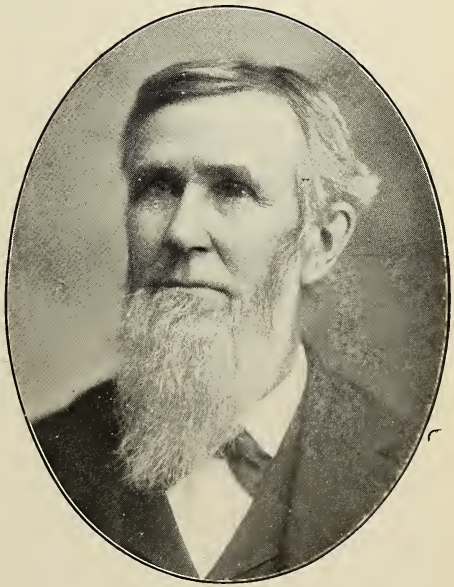

DAVID M. RICHARDS,

DENVER.

PIONEER 1859. REG. STATE UNIV. 1892-1894. MEMBER LEGIS. 1866-1868. PRES. NAT. MUT. FIRE INS. CO.

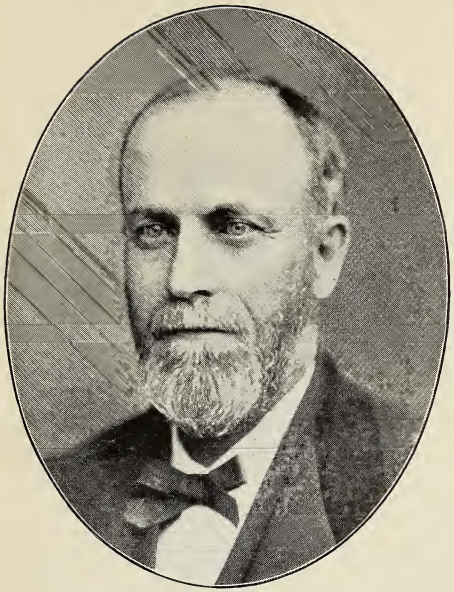

JOHN HUGHES,

DENVER.

PIONEER. ESTABLISHED FIRST STAGE COACH LINE BETWEEN DENVER, BLACK HAWK AND CENTRAL.

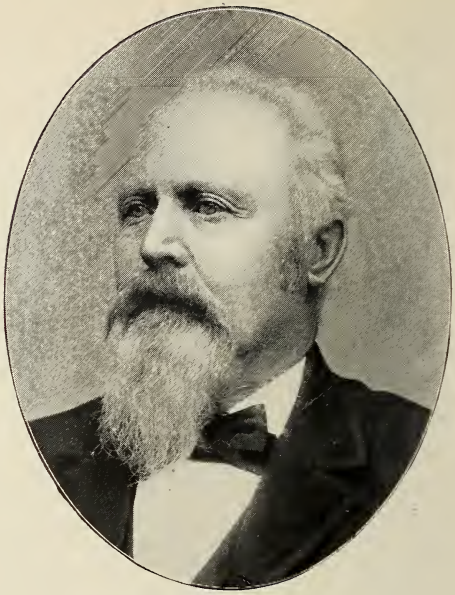

CHARLES A. CLARK,

LOUISVILLE.

PIONEER 1859. MEMBER HOUSE OF REP. 1883. MDSE. BUSINESS.

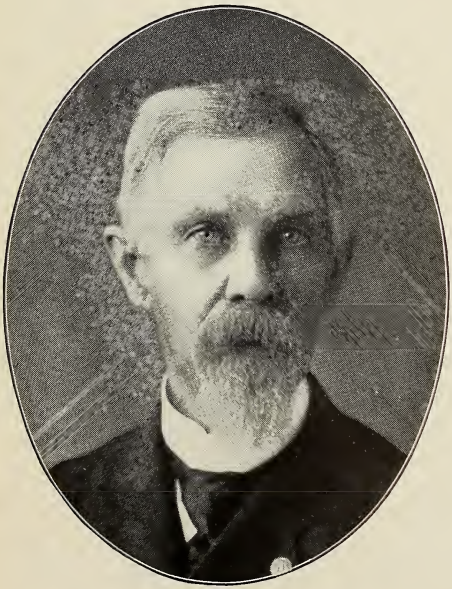

GEORGE WEST,

GOLDEN.

PIONEER 1860. EDITOR AND PROPRIETOR GOLDEN TRANSCRIPT. ADJ. GEN. COLORADO 1887-1888.

WILLIAM COLE.

DENVER.

PIONEER 1858.

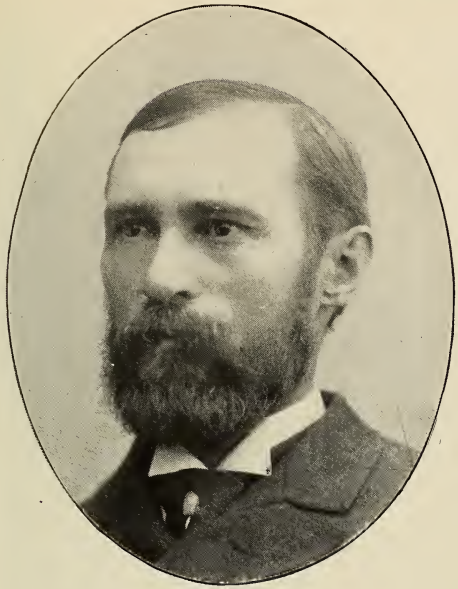

HIRAM G. WOLFF,

DENVER.

PIONEER 1859. PRES. ROCKY MOUNTAIN WATER CO. REAL ESTATE AND MINING. PIONEER FRUIT GROWER.

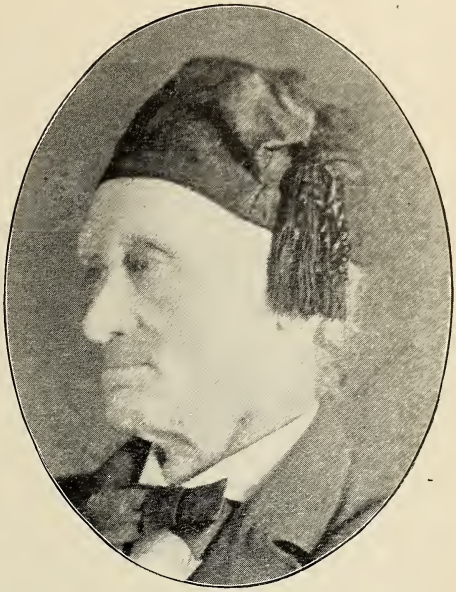

JOHN B. WOLFF,

DENVER.

PIONEER 1859. DENVER 1882. WASHINGTON, D. C. MINING, LUMBER, RANCHING.

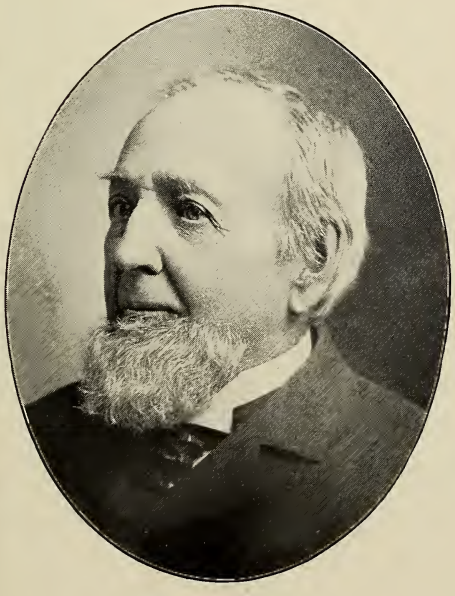

HIRAM E. HURLBUT,

DENVER.

MERCHANT. COLORADO PIONEER 1859. CALIFORNIA PIONEER 1849. MAYOR OF CORINNE, UTAH, 1873.

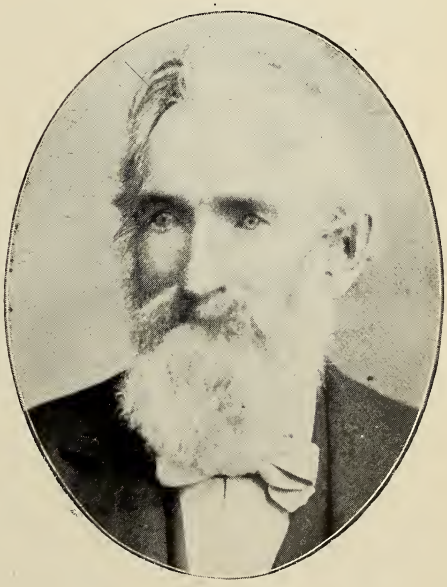

ENOS McLAUGHLIN,

DENVER.

PIONEER OF COLORADO 1859. VETERAN OF CIVIL WAR.

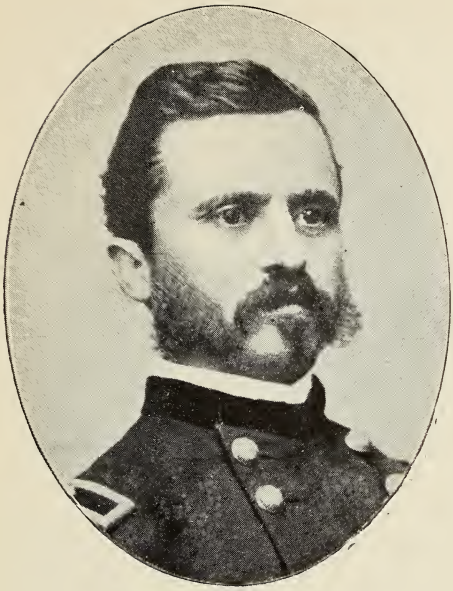

GEN. GEORGE BALDY,

DENVER.

PIONEER 1859. ADJ. 3RD COLORADO INFANTRY AND 2ND CAVALRY. BRIG. GEN. U. S. VOLUNTEERS.

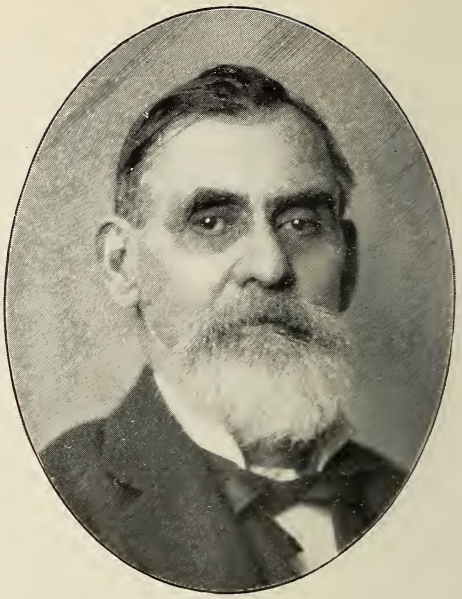

JOHN S. STANGER,

DENVER.

PIONEER 1859. CAPT. CO. I, 100 REGT. PA. VOL. INFT. STATE SENATOR COLO. ED. AND PROP. COLO. FARMER 15 YEARS.

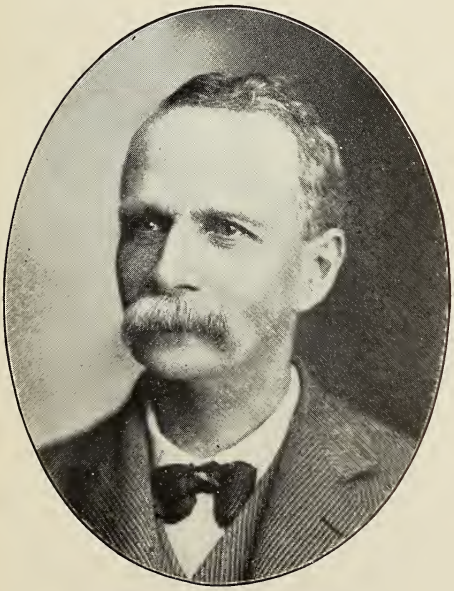

CHARLES LERCHEN,

DENVER.

PIONEER 1859. PRESIDENT PIONEERS' ASSN. 1901.

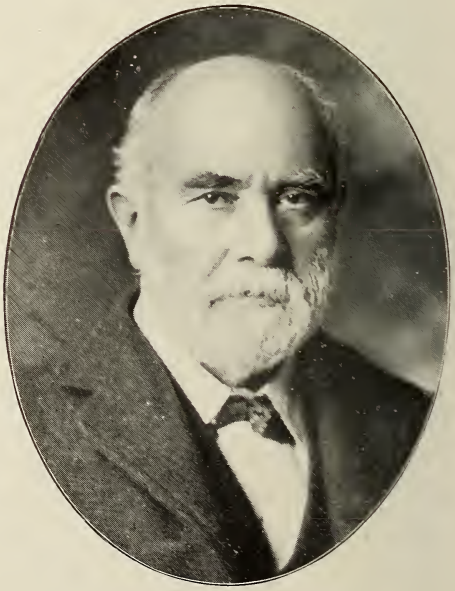

DANIEL WITTER,

DENVER.

LAND ATTORNEY. PIONEER 1859.

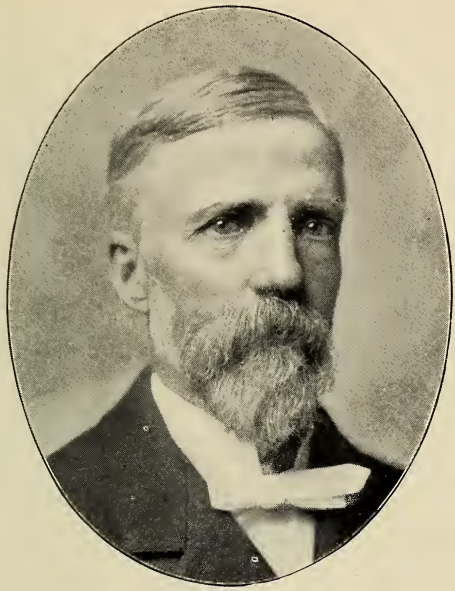

LIBENS BARNEY,

DENVER.

PIONEER 1859.

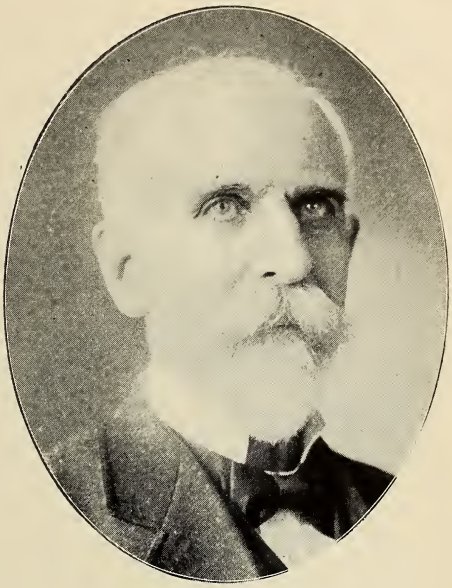

GEO. G. MERRICK,

DENVER.

PIONEER 1859.

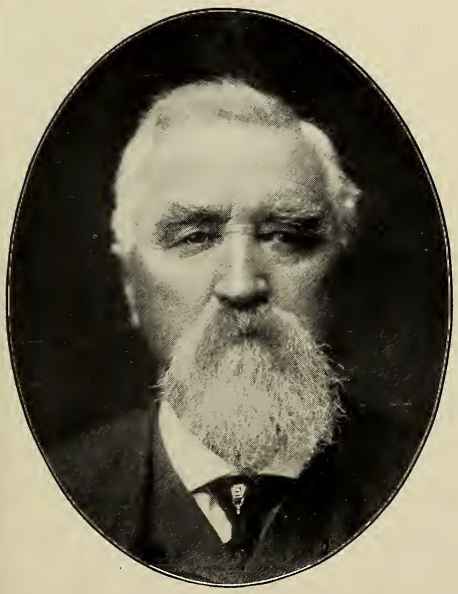

GEORGE W. LECHNER,

DENVER.

PIONEER 1859.

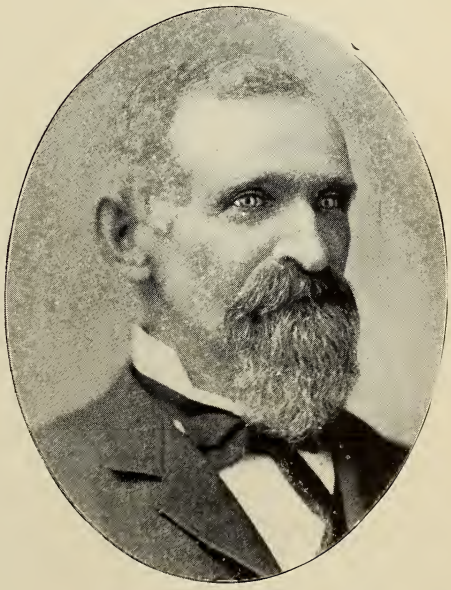

CYRUS H. McLAUGHLIN,

DENVER.

PIONEER 1859.

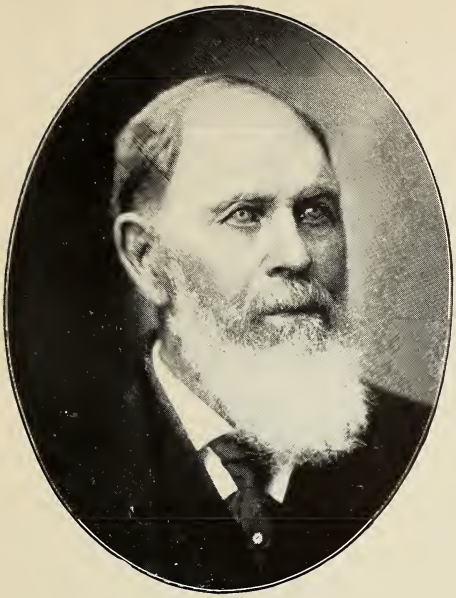

THOMAS SKERRITT,

PETERSBURG.

PIONEER 1859.

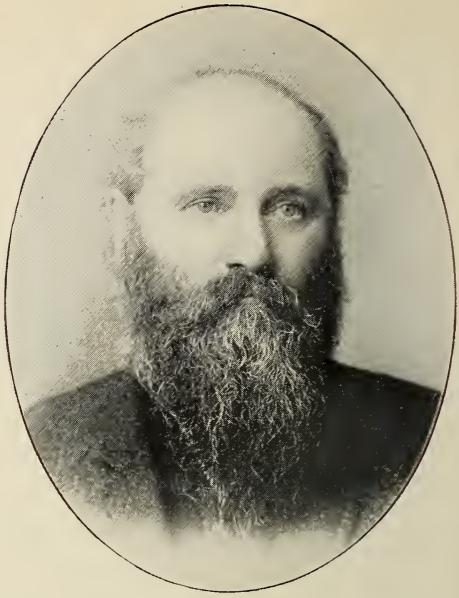

J. P. WOODHAVE,

DENVER.

PIONEER 1859.

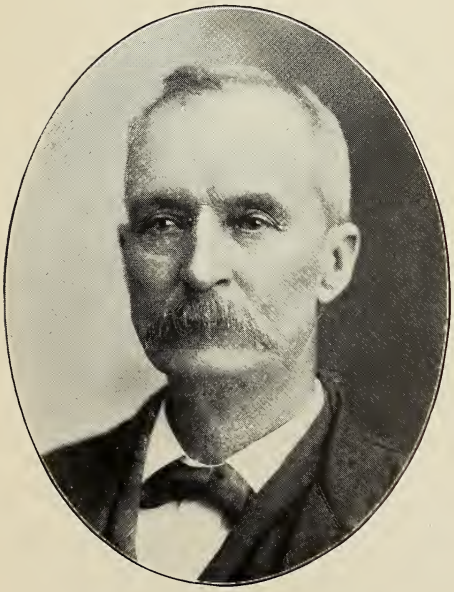

JEROME B. BLANCHARD,

DENVER.

PIONEER 1859.

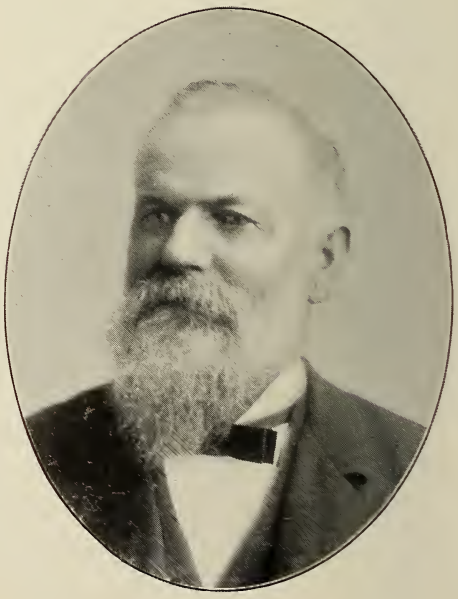

JAMES M. BROADWELL.

DENVER.

PIONEER 1859.

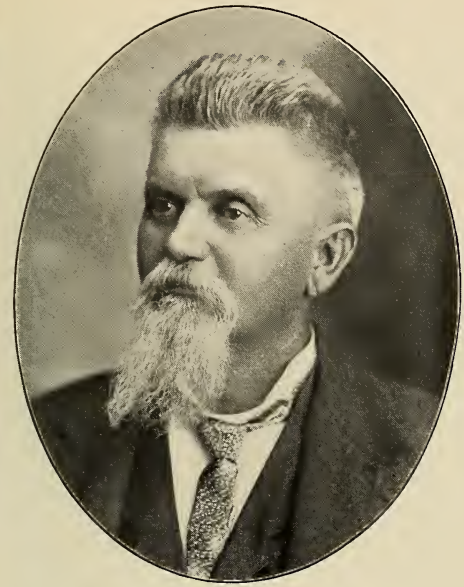

DR. HENRY PAUL,

DENVER.

PIONEER 1859.

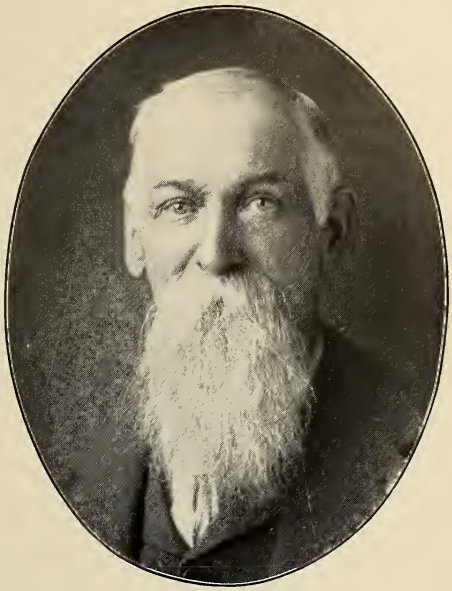

JOHN W. IRION,

THOMASVILLE.

PIONEER 1859.

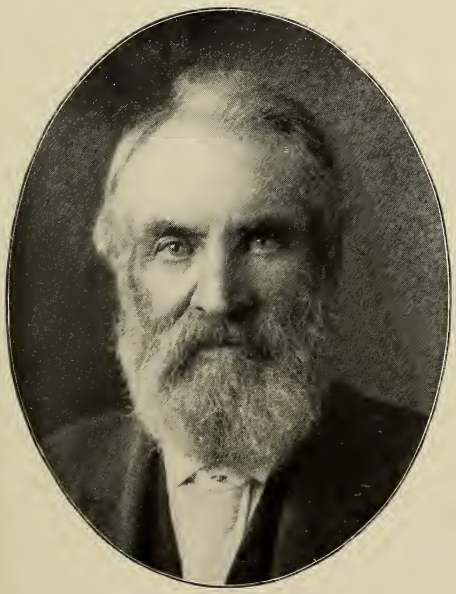

WM. LEE,

DENVER.

PIONEER 1859.

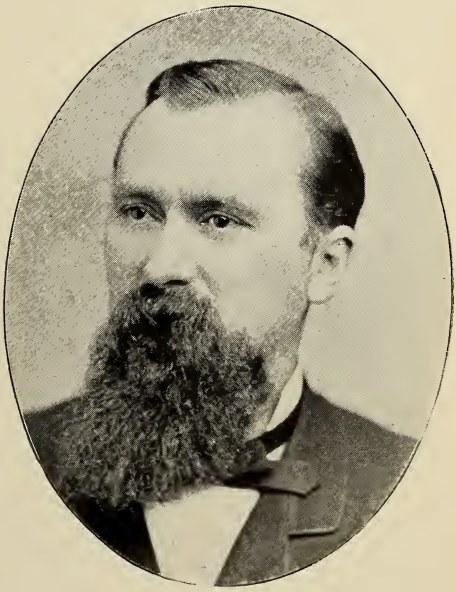

THOMAS C. BRAINARD,

DENVER.

PIONEER 1859.

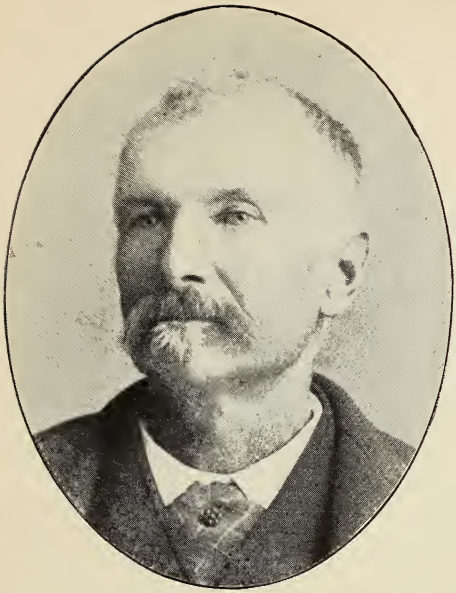

CHARLES CORBIN,

DENVER.

PIONEER 1859.

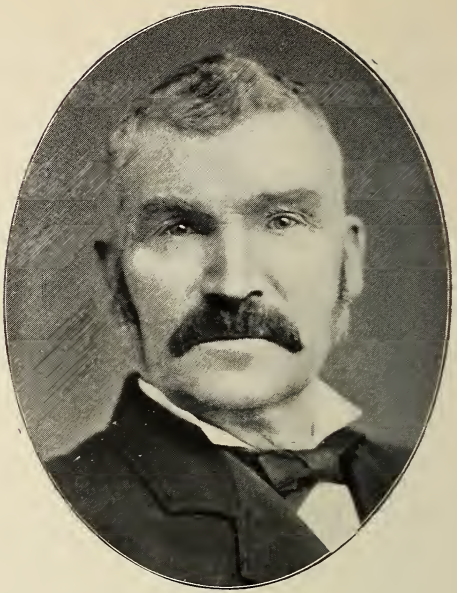

MAJOR SAMUEL M. LOGAN,

DENVER.

PIONEER 1859.

EMIL J. RIETHMANN

DENVER.

PIONEER 1859. SWISS CONSUL AND FARMER.

CHARLES STEWART STOBIE,

DENVER.

PIONEER. MOUNTAIN CHARLIE. SCOUT AND INDIAN PAINTER. FIRST SCOUT AT WHITE RIVER UTE AGENCY IN 1869.

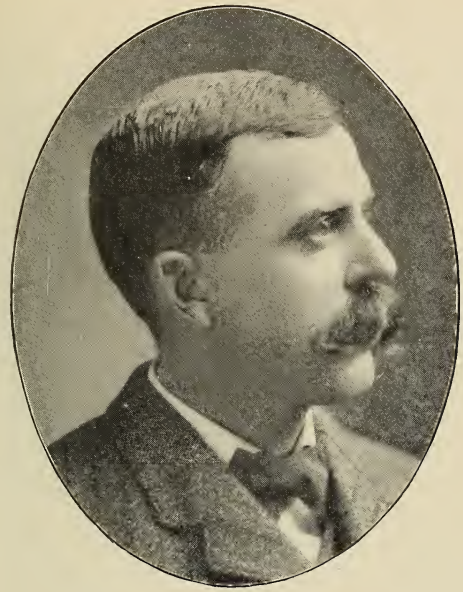

J. GEO. LEYNER,

DENVER.

PIONEER 1860. MFG. AIR COMPRESSORS AND ROCK DRILLS.

GEORGE T. CLARK,

DENVER.

PIONEER 1860. EX-STATE TREASURER AND MAYOR OF DENVER.

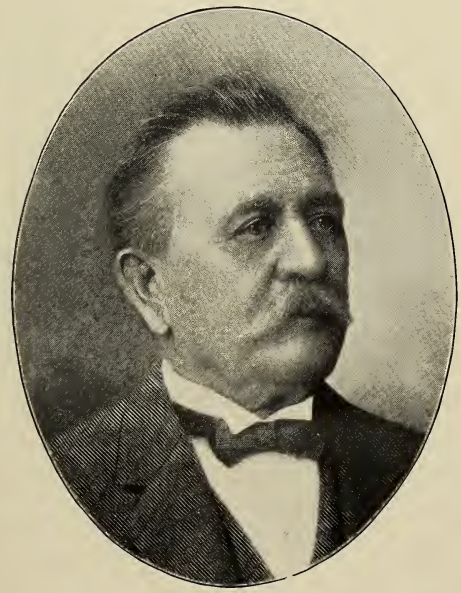

JOHN WELLINGTON NESMITH,

DENVER.

PIONEER 1860. PRES. THE COLORADO IRON WORKS CO. ESTABLISHED 1860. INCORPORATED 1876.

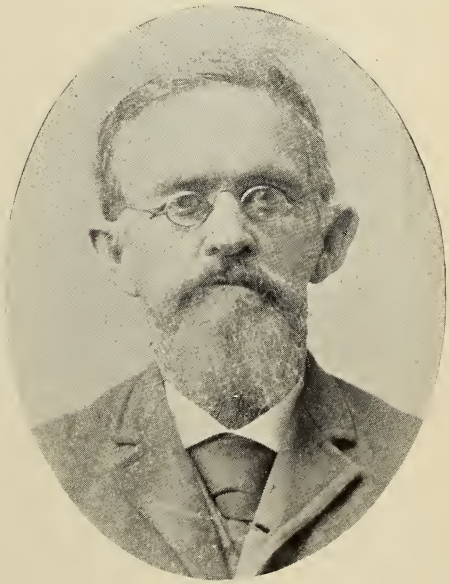

DAVID H. NICHOLS,

BOULDER.

PIONEER 1860. CAPT. D. 3RD COLO. CAVALRY. MEM 4-5-9 GEN. ASSEMBLY. COMMISSIONER C. S. P. FOR 14 YEARS. LIEUT. GOV. 1893-1895.

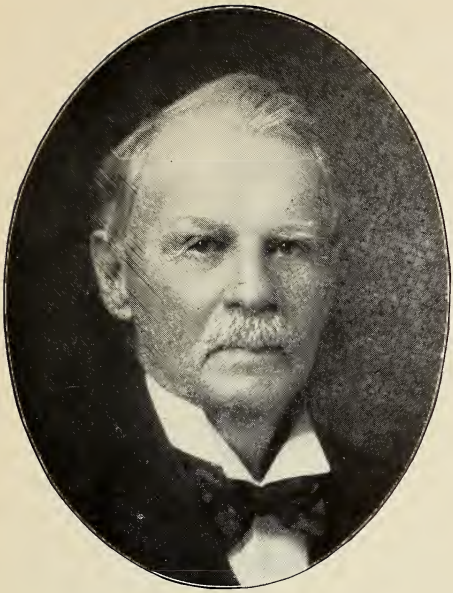

HENRY CORDIS BROWN,
DENVER.
PIONEER 1860. REAL ESTATE. BUILDER OF THE H. C. BROWN PALACE HOTEL.

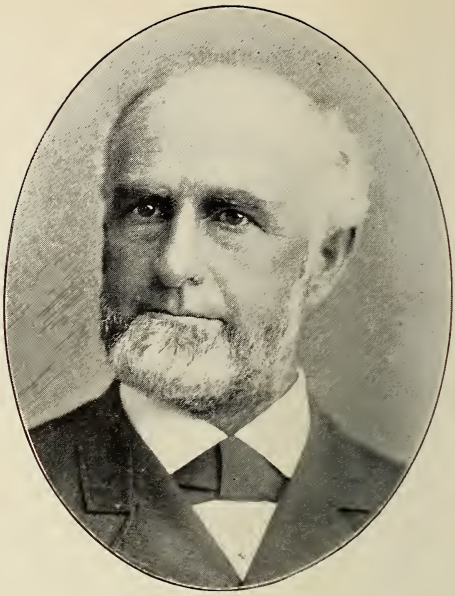

WILLIAM J. BARKER,
DENVER.
PIONEER 1860. MAYOR OF DENVER 1875-1876.

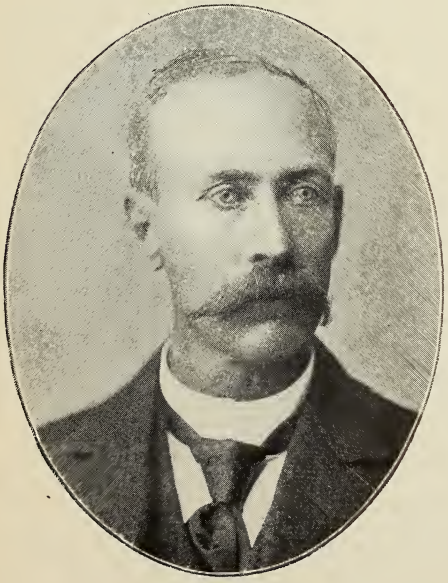

HUGH R. STEELE,
DENVER.
PIONEER 1860. EX-MAYOR OF CRIPPLE CREEK.

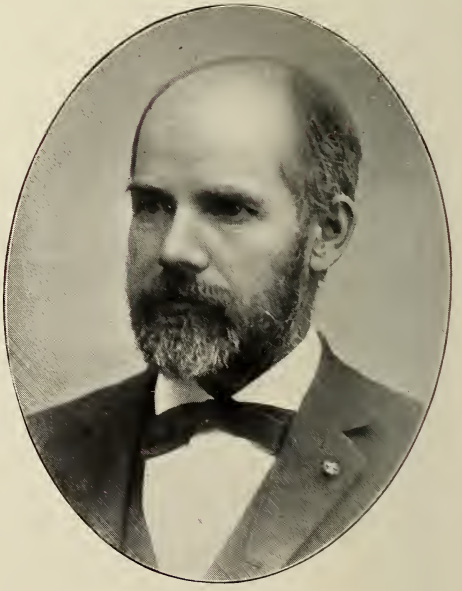

HARPER M. ORAHOOD,
DENVER.
PIONEER 1860. LAWYER.

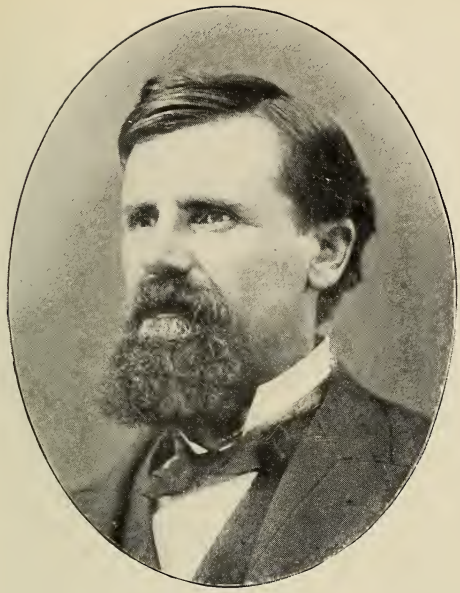

THOMAS S. WELLS,
CANON CITY.
PIONEER 1860. PROBATE JUDGE LAKE CO. REPRESENTATIVE FREMONT AND CHAFFEE CO'S., 9TH GEN. ASSEMBLY.

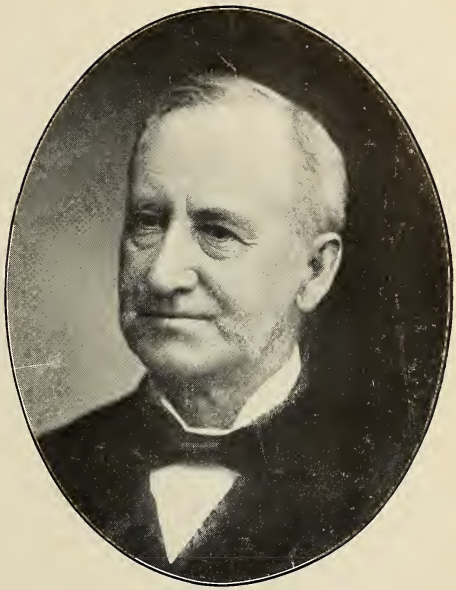

ALVIN MARSH,
DENVER.
EX-DISTRICT JUDGE GILPIN CO. PIONEER 1860.

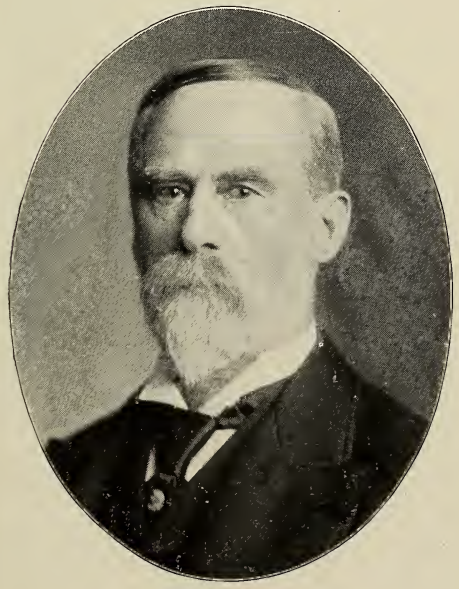

WILBUR F. STONE,
DENVER.
PIONEER 1860. JUDGE U. S. COURT P. L. C.

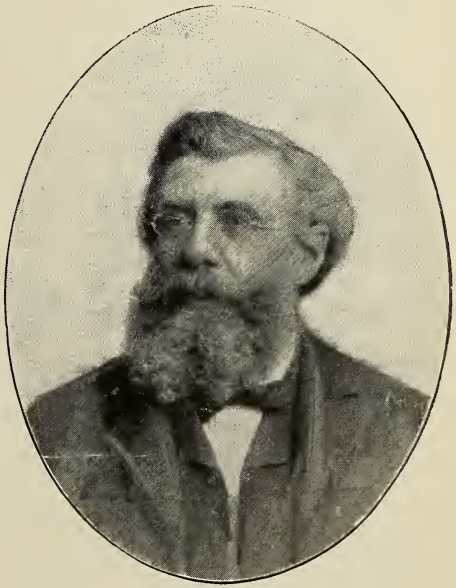

FRED J. STANTON,
DENVER.
PIONEER 1860. PRINCIPAL DENVER SCHOOL OF MINES

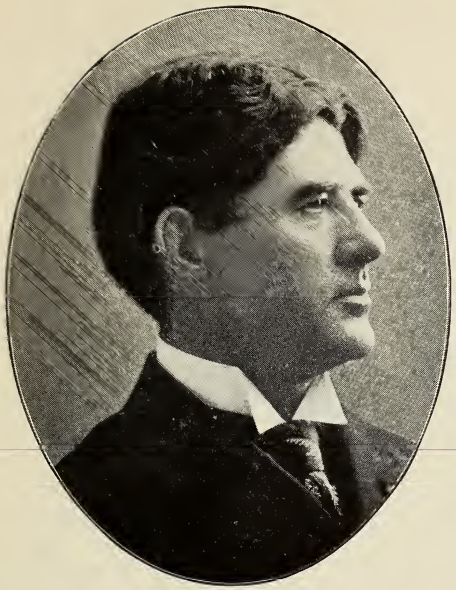

JAMES H. BROWN,

DENVER.

PIONEER 1860. LAWYER.

CHARLES C. WELCH,

DENVER.

PIONEER 1860. REAL ESTATE AND MINING.

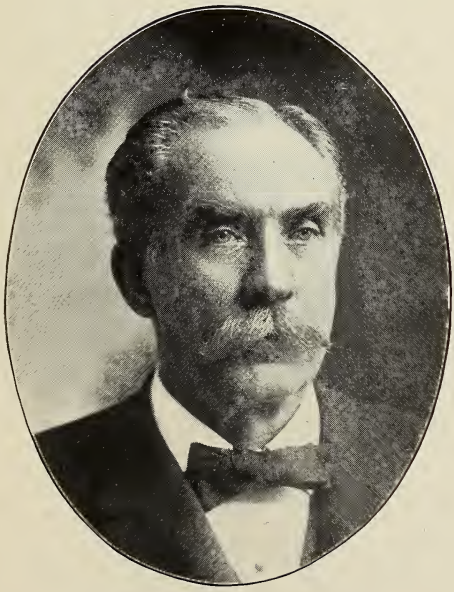

IRVING WALLACE STANTON,

PUEBLO.

PIONEER 1860. LATE FIRST LIEUT. 2ND COLORADO CAVALRY. COLORADO VOLS.

JOSEPH CRAWFORD DAVIDSON,

DENVER.

PIONEER 1860. CAPTAIN FIRST COLO. CAVALRY CO. C

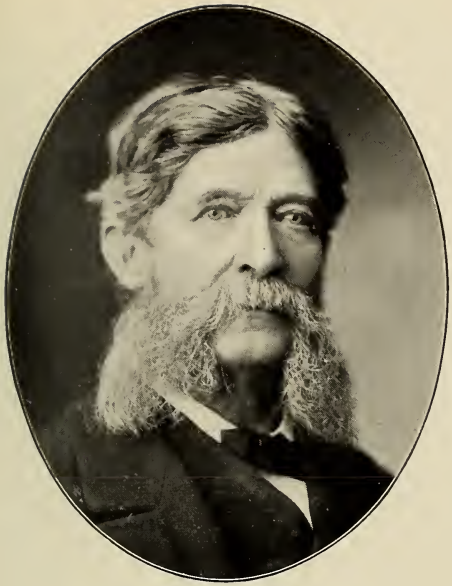

CHARLES H. ALDRICH,

DENVER.

PIONEER 1860. CIVIL ENGINEER.

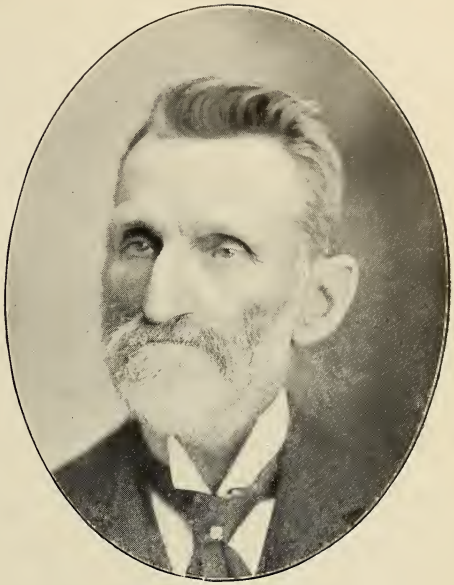

ALFRED BUTTERS,

ORDWAY.

PIONEER 1860.

LEWIS CLINTON ROCKWELL,

CENTRAL CITY.

COUNSELOR AT LAW. PIONEER 1860.

*

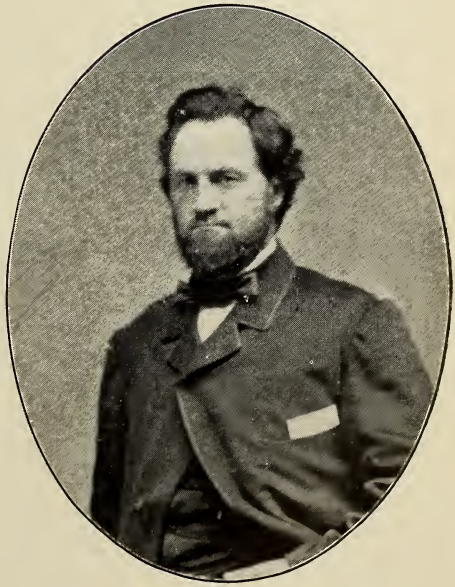

WILLIAM SELDEN ROCKWELL,

CENTRAL CITY.

COUNSELOR AT LAW. PIONEER 1860.

*

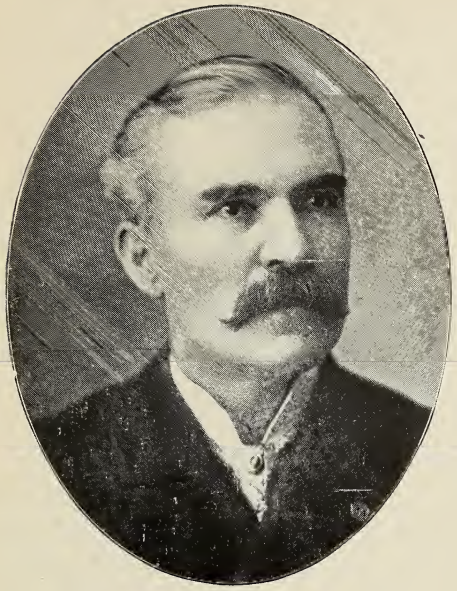

J. S. KELCY,
DENVER.
PIONEER 1860.

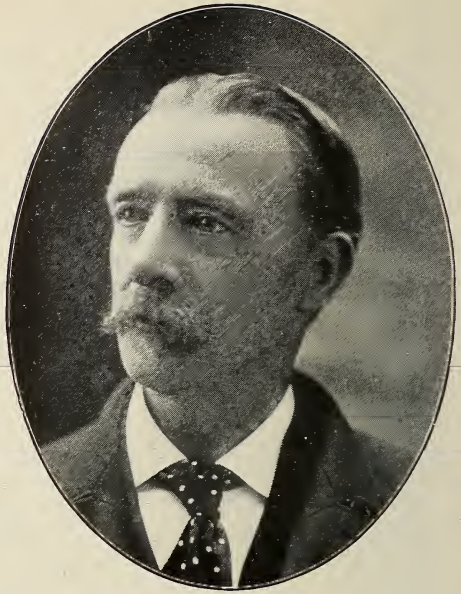

RICHARD IRWIN,
COLORADO SPRINGS.
PIONEER 1860.

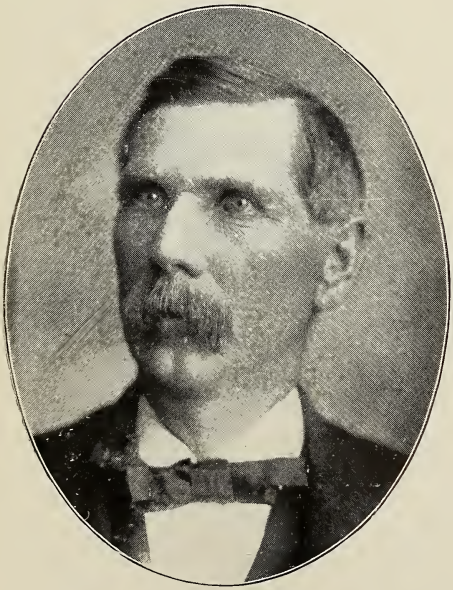

J. C. JONES,
PETERSBURG.
PIONEER 1860.

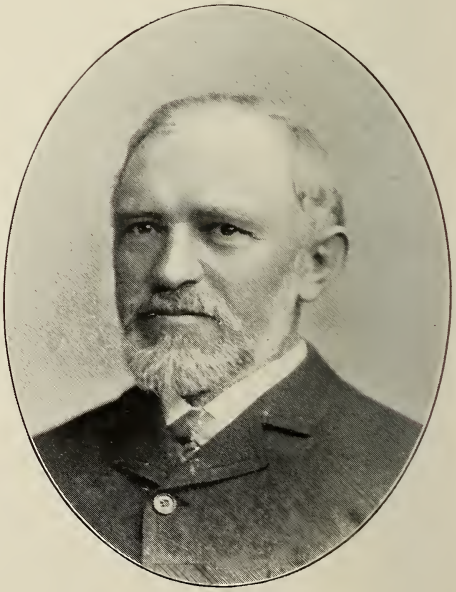

H. J. KRUSE,
DENVER.
PIONEER 1860.

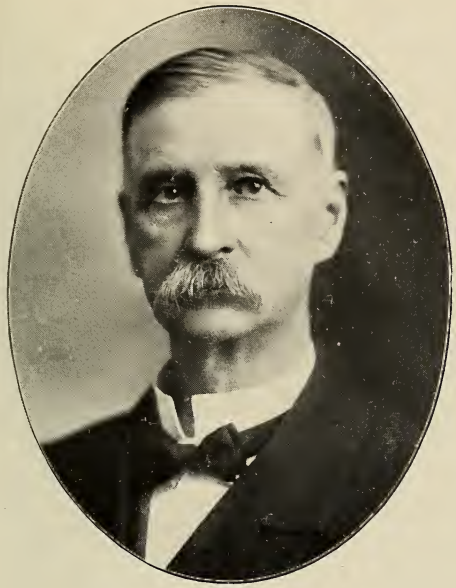

LEONARD W. WELLS.

DENVER.

PIONEER 1860.

ADOLPH SCHINNER,

DENVER.

PIONEER 1860.

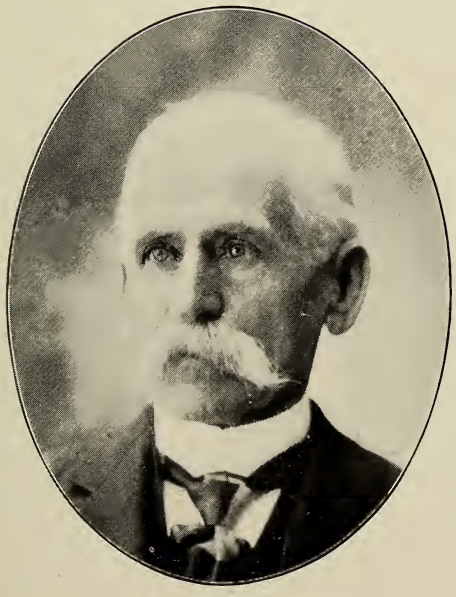

JAMES W. DRIPPS,

CRIPPLE CREEK.

PIONEER 1860.

FRANK DIMMICK,

DENVER.

PIONEER 1860.

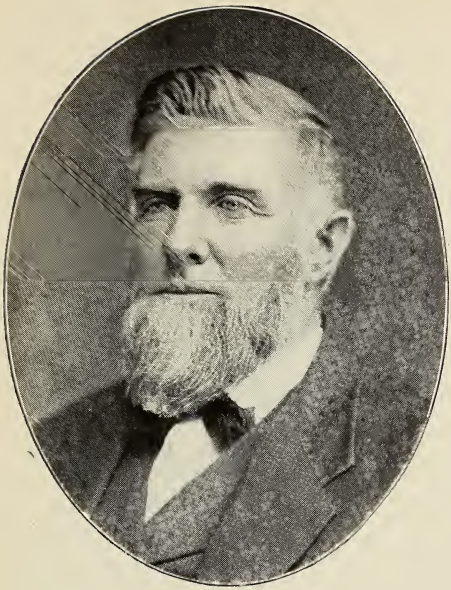

SIMON CORT,

DENVER.

PIONEER 1860

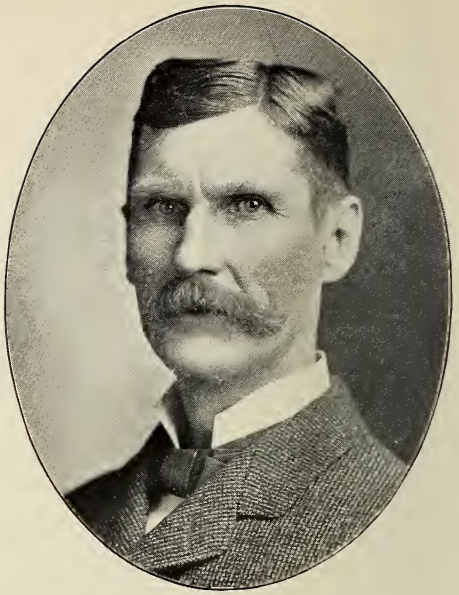

ANDREW D. WILSON.

DENVER.

PIONEER 1860.

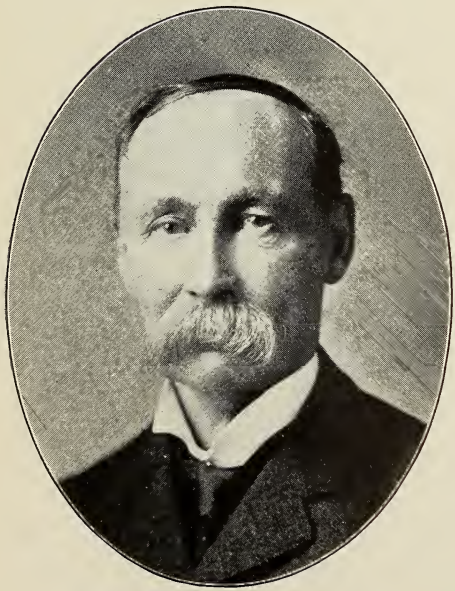

JAMES M. WILSON,

DENVER.

PIONEER 1860.

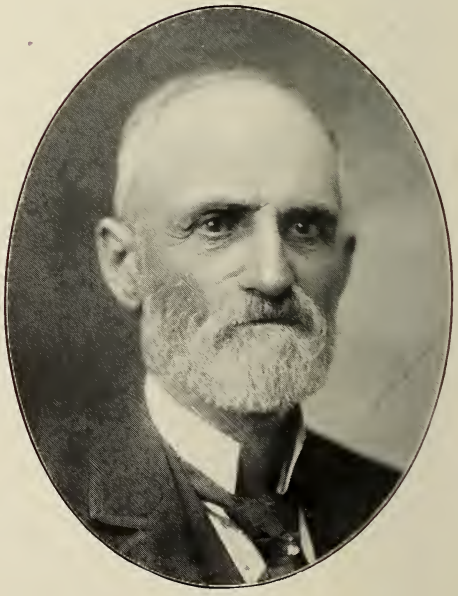

SAMUEL HARTSEL.

HARTSEL.

PIONEER 1860.

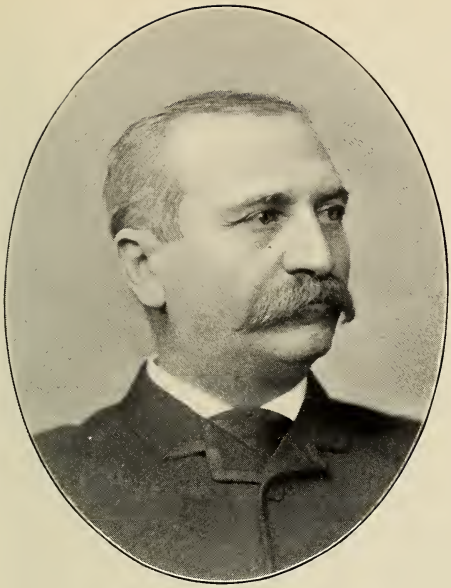

BERNHARD BERRY,

DENVER.

PIONEER 1860.

JOHN D. COPLEN,

DENVER.

PIONEER 1860.

WILLIAM P. OGDEN,

DENVER.

PIONEER 1860.

ROBERT WOSTER FINCH,

DENVER.

PIONEER 1860. BORN NEAR HARTFORD, CONN., 1812.
REMOVED TO ALTON, ILL., 1818.

*

C. R. HARTMAN.

DENVER.

PIONEER 1860.

FREDERIC CHARPIOT.

DENVER.

PIONEER 1860.

WILBUR C. LOTHROP,

DENVER.

PIONEER 1861. COUNTY CLERK AND RECORDER OF ARAPAHOE CO.

JOHN G. COY.

FORT COLLINS.

PIONEER AUGUST 1862. FARMER AND STOCK BREEDER.

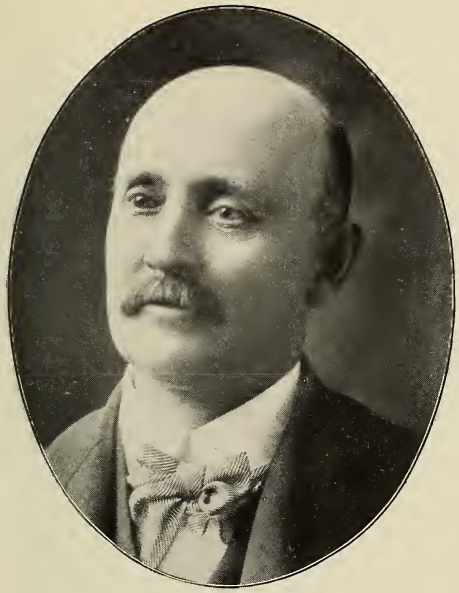

EWARD H. HALL.

FORT COLLINS.

FARMS AND LIVE STOCK.

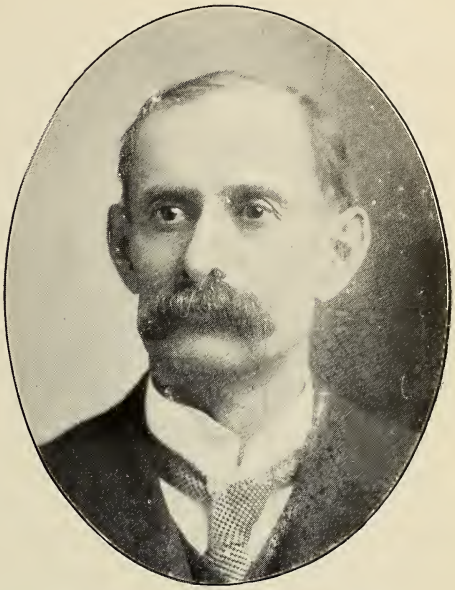

GEORGE HENRY ADAMS,

DENVER.

BREEDER OF LIVE STOCK. PROP. BACA GRANT NO. 4, PURCHASED FROM GOV. GILPIN 31 YEARS AGO.

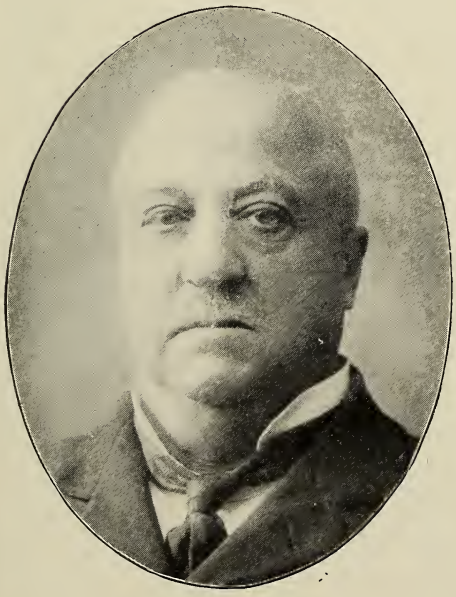

FINIS P. ERNEST,

DENVER.

CATTLE MAN. BUILDER OF THE ERNEST & CRANMER BLOCK.

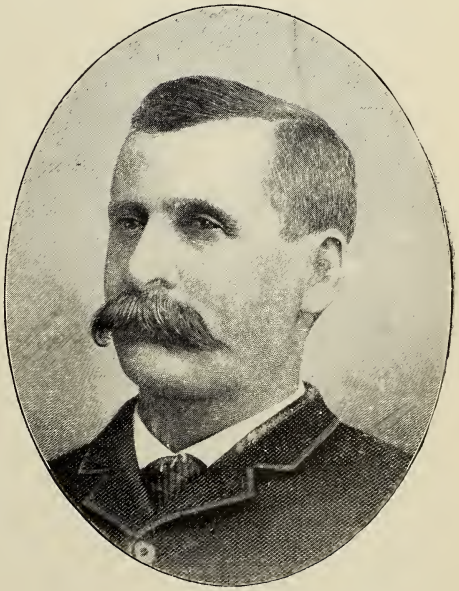

WILLIAM H. H. CRANMER,

DENVER.

CATTLE MAN. BUILDER OF THE ERNEST & CRANMER BLOCK.

GEORGE WASHINGTON BALLANTINE,
DENVER.
VICE-PRES. AND GEN. MANAGER DENVER UNION STOCK YARD CO.

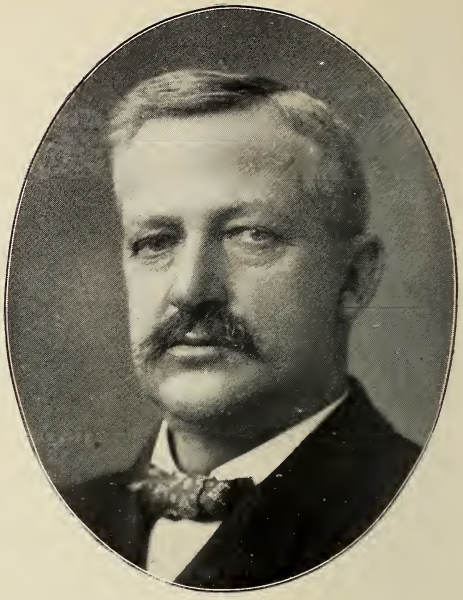

RUSSELL GATES,
DENVER.
PRES. GATES LIVE STOCK CO. PRES. RUSSELL GATES MER. CO. PRES. SUMMIT FUEL & FEED CO.

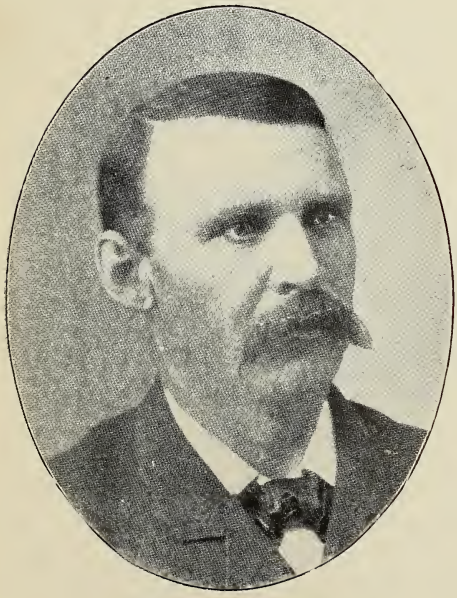

JOSE PIERRE ADAMS,
DENVER.
PRESIDENT OF THE J. P. ADAMS & BRIGHAM LIVE STOCK CO.

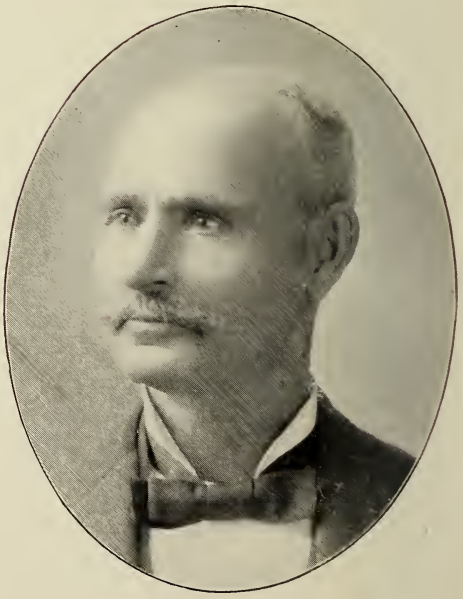

JOHN W. LOWELL,
DENVER.
PRES. LOWELL, BARROLL & DE WITT LIVE STOCK CO. MEM. 9TH AND 10TH GEN. ASSEMBLY. STATE AUDITOR 1897-1898.

JAMES WHITMAN HURD,
DENVER.
ASSISTANT TREASURER THE DENVER UNION STOCK YARD CO.

CHARLES JOB COOPER,
DENVER.
STOCK GROWER.

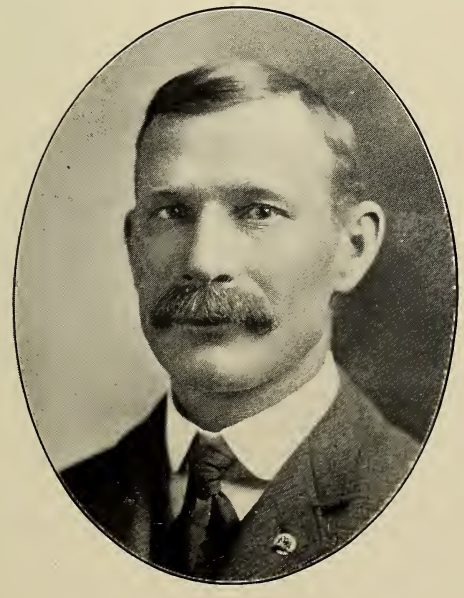

ELIJAH BOSSERMAN,
DENVER.
PRES. AND MGR. DENVER LIVE STOCK COMMISSION CO. MGR. SUPERIOR CATTLE CO., SUPERIOR, NEB.

DEWEY CROSSMAN BAILEY,
DENVER.
CATTLE GROWER AND DEALER. U. S. MARSHAL 1898-1902. MEM. SENATE 6TH, 7TH, 8TH GEN. ASSEMBLY.

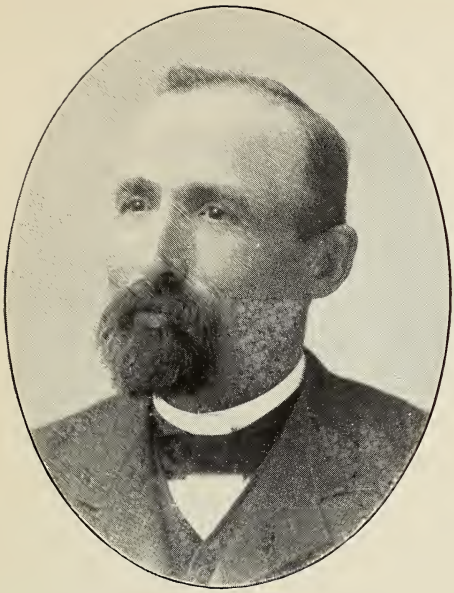

FRANK X. AICHER,
DENVER.
VICE-PRESIDENT THE STANDARD MEAT & LIVE STOCK CO.

LEONARD WALTERS,
DENVER.
SECRETARY AND TREASURER THE STANDARD MEAT & LIVE STOCK CO.

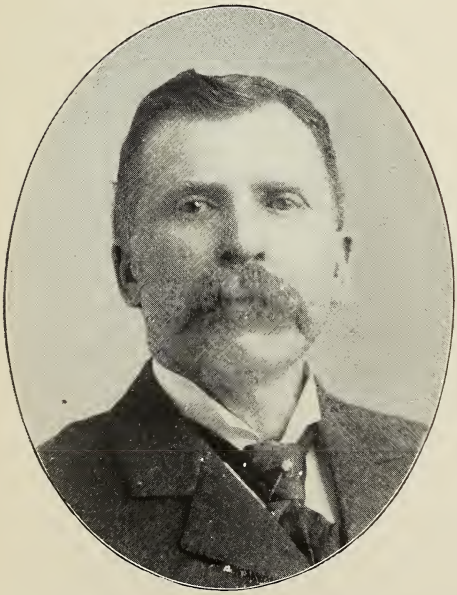

J. N. PIERCE,
LEADVILLE.
WHOLESALE BUTCHER AND DEALER IN LIVE STOCK.

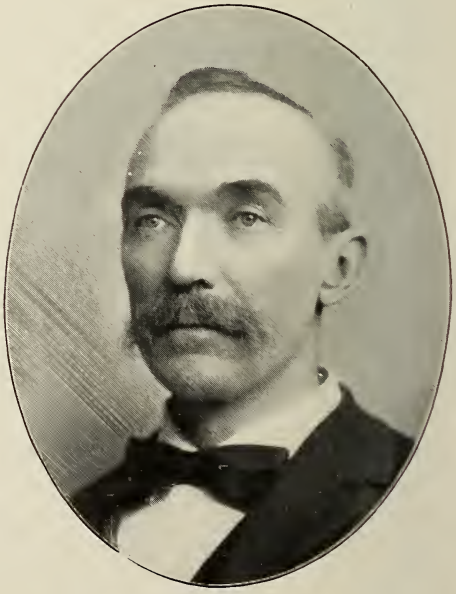

EMMET NUCKOLLS,
PUEBLO.
PRESIDENT NUCKOLLS PACKING CO.

J. FRANK GOAD,
MONTE VISTA.
RANCHMAN.

AUGUST J. WEISS,
DEL NORTE.
FARMER AND STOCK RAISER. COUNTY COMMISSIONER 1896-1901.

W. R. MONTEITH,
SAGUACHE,
FARMER AND STOCK RAISING.

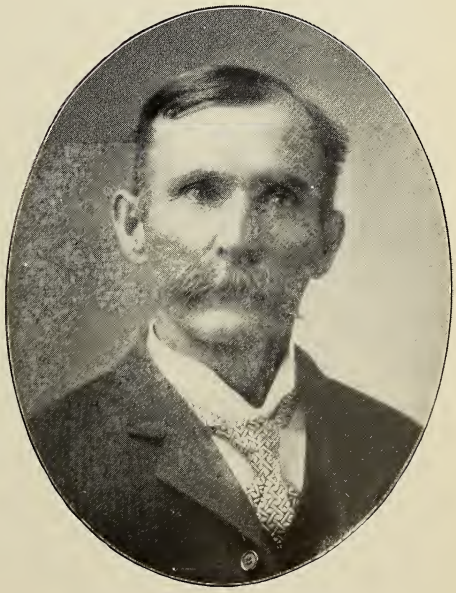

THOMAS McCUNNIFF,
LA JARA.
FARMER AND STOCK GROWER, SAN JUAN VALLEY, COLO.

HENRY GEBHARDT,

DENVER.

PRESIDENT COLORADO PACKING & PROVISION CO.

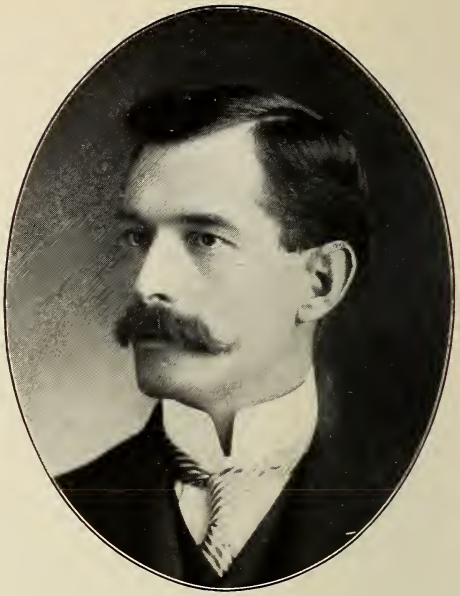

GEO. W. BENKELMAN,

DENVER.

SECRETARY COLORADO PACKING & PROVISION CO.

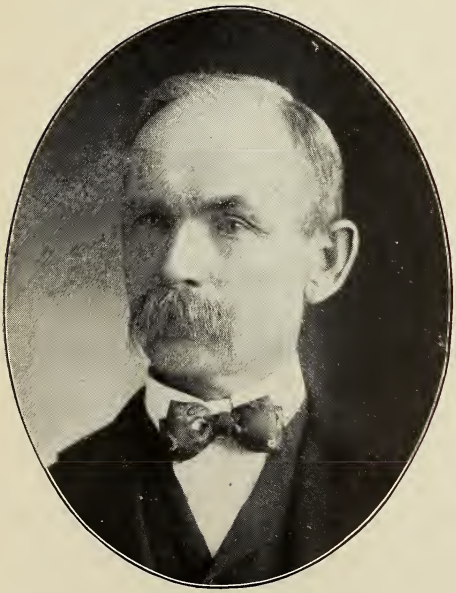

JOHN GEORGE BENKELMAN.

DENVER.

DIRECTOR COLORADO PACKING & PROVISION CO., TOWN OF BENKELMAN, NEB., NAMED AFTER HIM.

JAMES CARDWELL BURGER,

DENVER.

STOCK BROKER. DIRECTOR DENVER HORSE SHOW ASSN. AND ATHLETIC CLUB. VICE-PRES. AND DIRECTOR LA COMBE ELECTRIC CO.

FREDERICK KLINK,
DENVER.
PRESIDENT KLINK & BURCK PACKING & PROVISION CO.

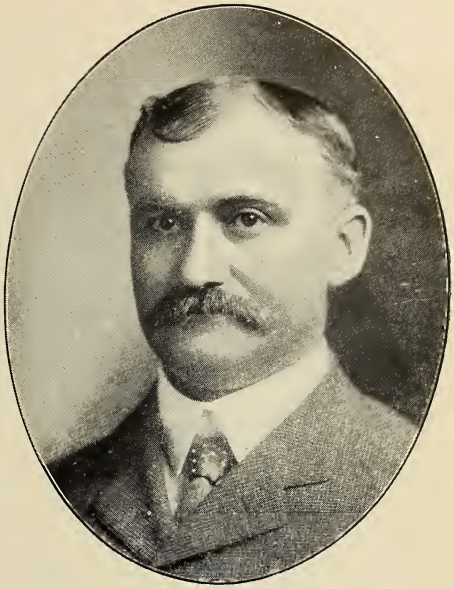

RUDOLPH DAVID BURCK,
DENVER.
VICE-PRESIDENT AND TREASURER KLINK & BURCK PACKING & PROVISION CO.

ORAM EDWARD ADAMSON.
DENVER.
WHOLESALE PRODUCE. COM. MERCHANT. PRES. BOARD ALDERMAN 1901-1903.

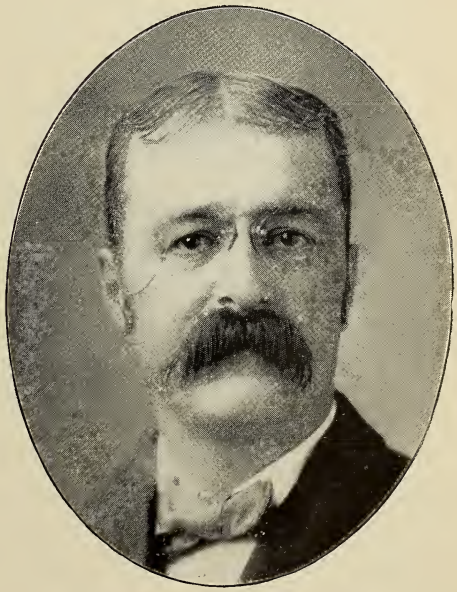

WILLIAM CARLETON PACKARD,
DENVER.
BONDS, INVESTMENTS, SECURITIES.

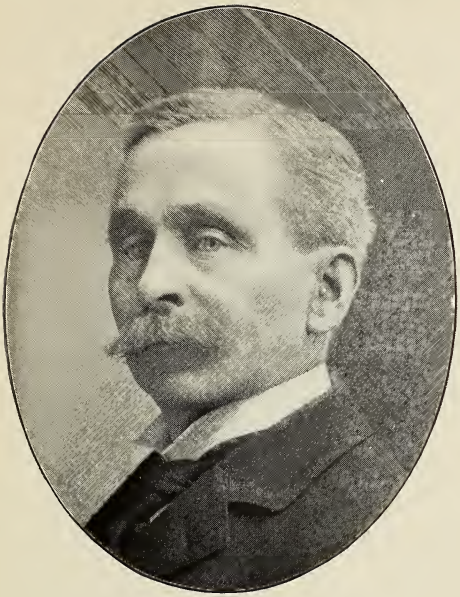

HORACE MOSES WARREN,
DENVER.
INVESTMENT BANKER, FIRM OF ACHESON & WARRE
NATIVE OF NEW YORK CITY.

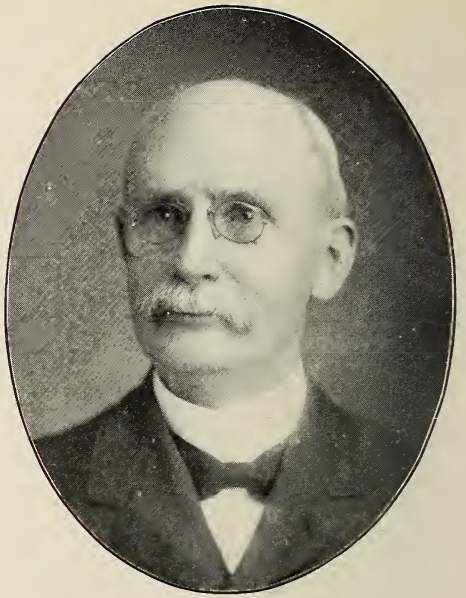

WILLIAM J. ACHESON,
DENVER.
INVESTMENT BANKER, FIRM OF ACHESON & WARREN

FREDERICK J. CHAMBERLIN,
DENVER.
MANAGING DIRECTOR OF THE INVESTMENT
SECURITIES CO., LTD., OF LONDON.

HUMPHREY B. CHAMBERLIN,
DENVER.
PRES. OF THE CHAMBERLIN INVESTMENT CO.
DECEASED MAY 1897.

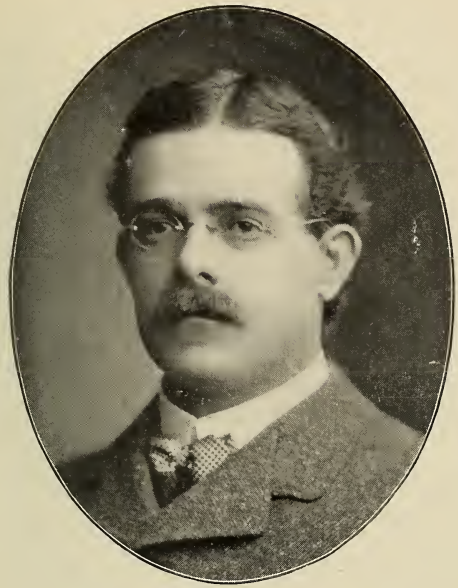

JOHN SEBASTIAN FLOWER,

DENVER.

INVESTMENT BROKER.

HENRY JAY MAYHAM,

DENVER.

PRES. OF THE H. J. MAYHAM INVESTMENT CO.

MINES AND REAL ESTATE.

J. J. CRIPPEN,

DENVER.

PRESIDENT OF THE CRIPPEN, LAWRENCE

INVESTMENT CO.

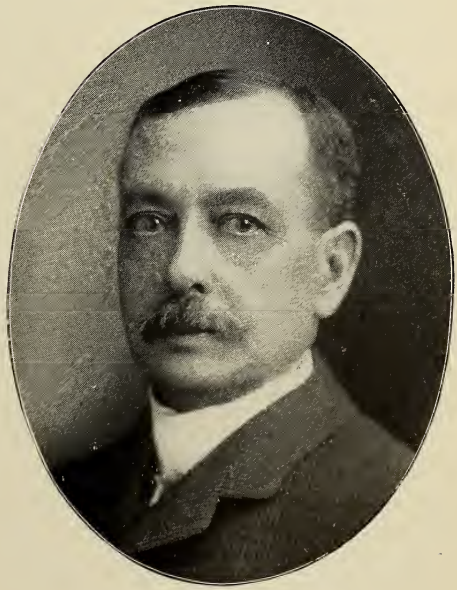

HENRY C. FROST,

DENVER.

PRESIDENT FROST INVESTMENT CO. MINES, MINING

STOCKS, ETC.

*

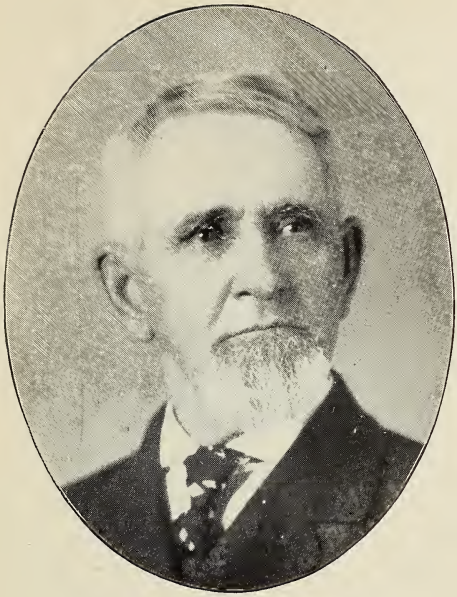

JUNIUS F. BROWN,

DENVER.

PRES. J. F. BROWN INVESTMENT CO. ONE OF THE FOUNDERS OF J. S. BROWN & BRO.

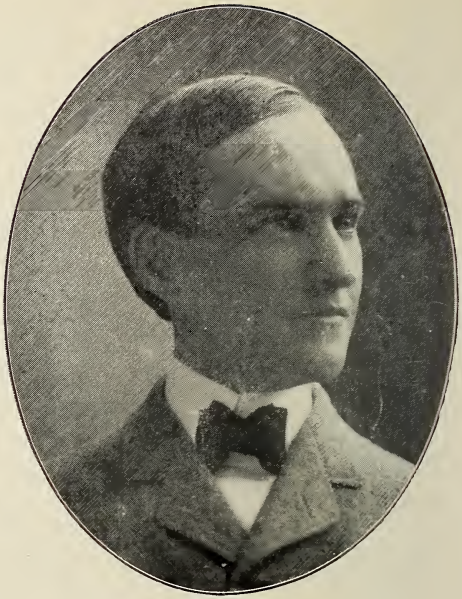

HARRY KILBORNE BROWN,

DENVER.

VICE-PRESIDENT J. F. BROWN INVESTMENT CO. SEC. J. S. BROWN & BRO. MER. CO.

FREDERICK SHEPPARD TITSWORTH,

DENVER.

SECRETARY AND TREASURER J. F. BROWN INV. CO.

WILLIAM F. KENDRICK,

DENVER.

PRESIDENT KENDRICK PROMOTION CO.

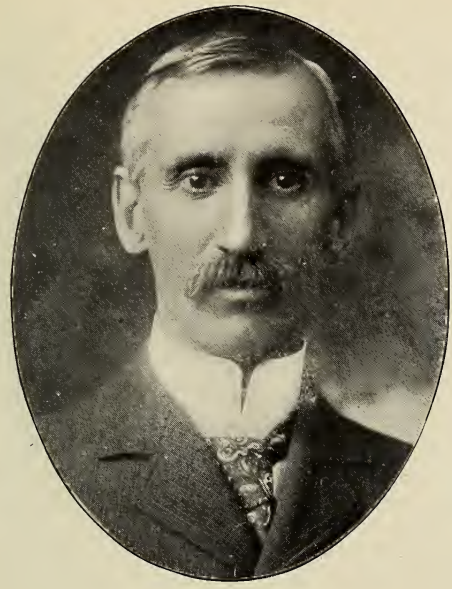

WILLIAM GELDER,

DENVER.

FIRM OF WM. GILDER & CO., INVESTMENTS.

WILLIAM FRANKLIN KNIGHT,

DENVER.

INVESTMENTS, MINING AND REAL ESTATE. PRES. THE KNIGHT INVESTMENT CO.

WILLIAM R. BENZIE,

DENVER.

PRESIDENT THE BENZIE INVESTMENT CO. MINING.

WILLIAM ELLERY SWEET,

DENVER.

INVESTMENT SECURITIES. PRES. YOUNG MEN'S CHRISTIAN ASSN.

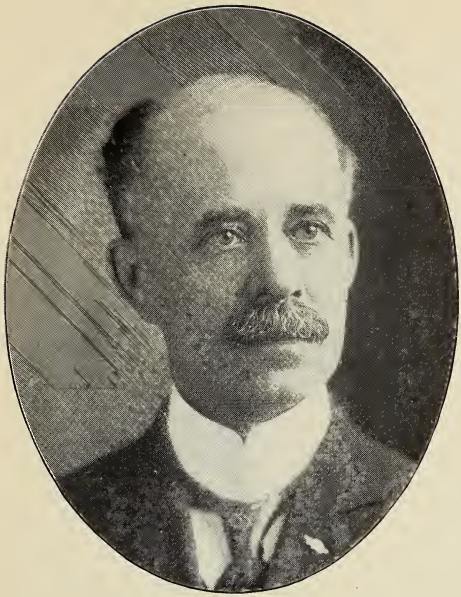

HENRY J. STEPHENS,
DENVER.
PRES. THE STEPHENS INVESTMENT & TRUST CO. INVESTMENT BANKERS. PRES. THE COMPLETE TITLE & TRUST CO.

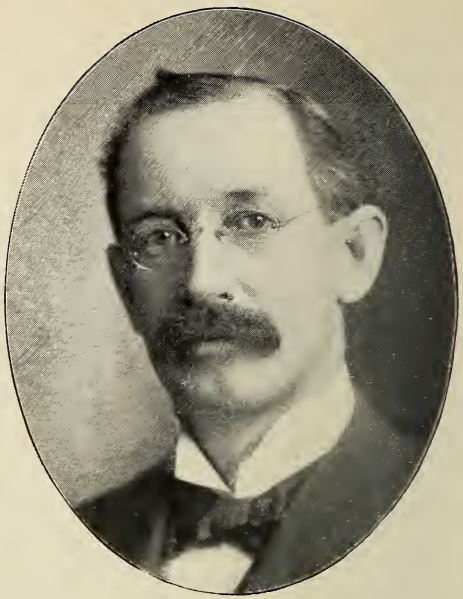

GEORGE CLAUDE JONES,
DENVER.
INVESTMENTS, REAL ESTATE AND MINING. PRES. GEO. C. JONES INVESTMENT CO.

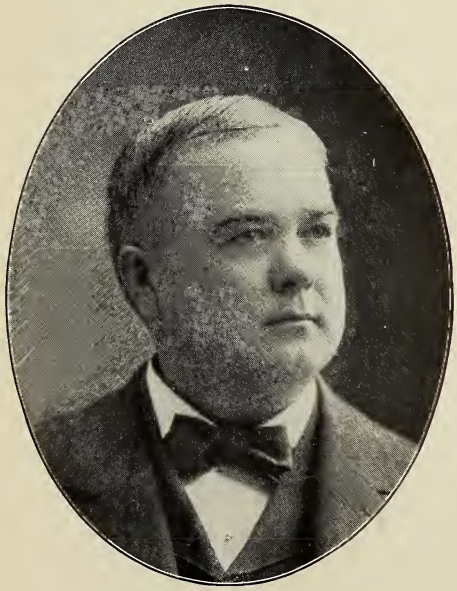

HENRY AZILE McINTYRE,
DENVER.
MINING. PRESIDENT STATE INVESTMENT CO. AND NUMEROUS OTHER CORPORATIONS.

JOHN HENRY DRINKWATER,
DENVER.
BONDS AND INVESTMENTS. PRES. OF THE COLORADO TRUST CO. DIRECTOR IN NUMEROUS OTHERS.

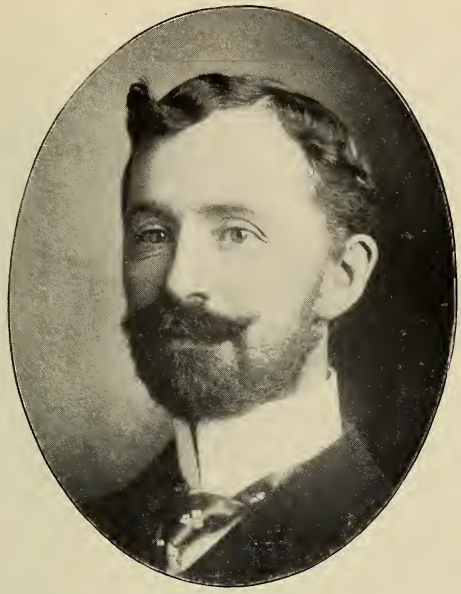

LANGSFORD F. BUTLER,

DENVER.

SECRETARY BUTLER INVESTMENT CO.

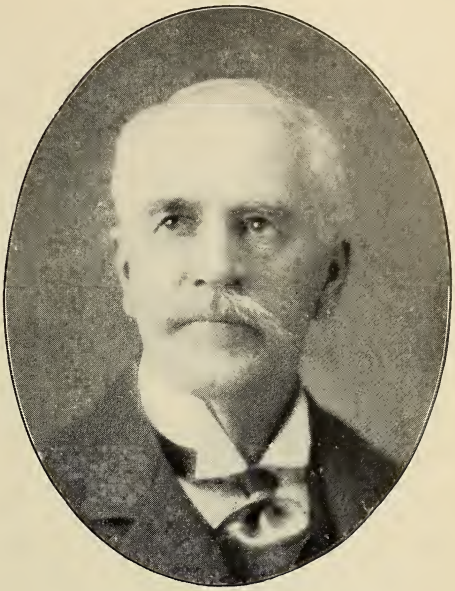

DUNCAN H. FERGUSON,

DENVER.

PRES. FERGUSON INVESTMENT CO. AND JOINT MGR. OF THE DENVER INVESTMENT AND BANKING CORPORATION, LTD.

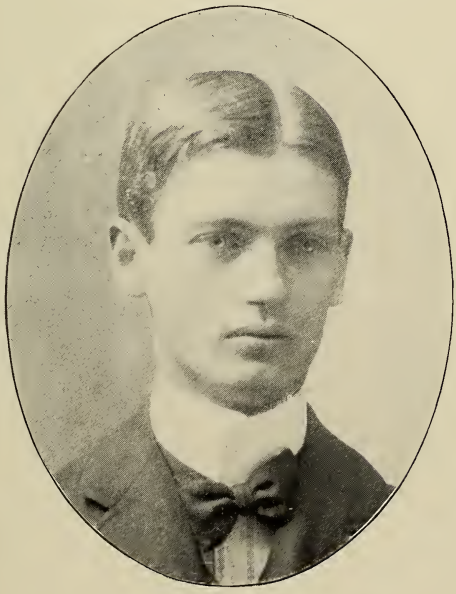

CHARLES B. HOLE,

DENVER.

INVESTMENTS AND REAL ESTATE.

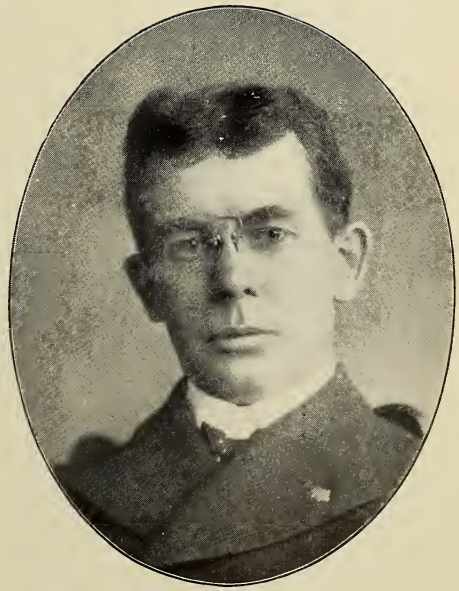

E. C. NEUMEISTER,

DENVER.

INVESTMENTS, REAL ESTATE AND FARMS.

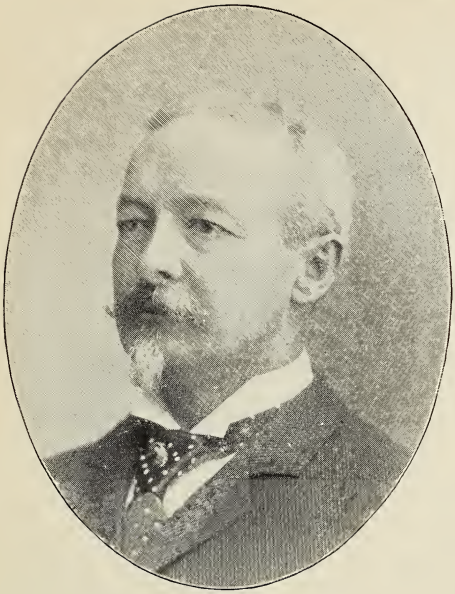

THOMAS SCOTT HAYDEN,
DENVER.
PRES. CENTRAL TRUST CO. V. P. DENVER WATER CO. DIRECTOR DENVER NATIONAL BANK. TRUSTEE COLO. COLL.

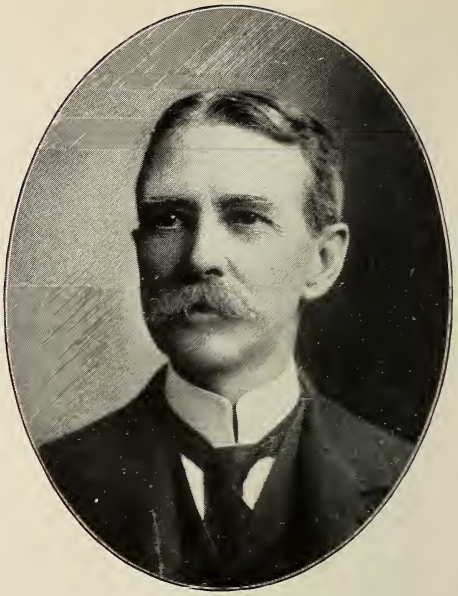

FREDERICK AUGUSTUS METCALF.
DENVER.
MINES AND MINING. PRESIDENT BROOKLYN INV. CO

ARTHUR EDGAR JONES,
DENVER.
BUILDING AND LOANS. PRES. AND MGR. COLORADO INVESTMENT LOAN CO.

FRANK J. ALEXANDER.
DENVER.
INVESTMENTS.

JOHN WRIGHT BARROWS,
DENVER.
PRESIDENT AND TREASURER THE HARTFORD LOAN & TRUST CO.

GILBERT RUSSELL WEIR,
DENVER.
PRESIDENT WEIR INVESTMENT CO., REAL ESTATE LOANS AND GENERAL FINANCIAL AGENTS.

RODERICK A. GURLEY,
DENVER.
INVESTMENT SECURTIES. SECRETARY GURLEY INVESTMENT CO.

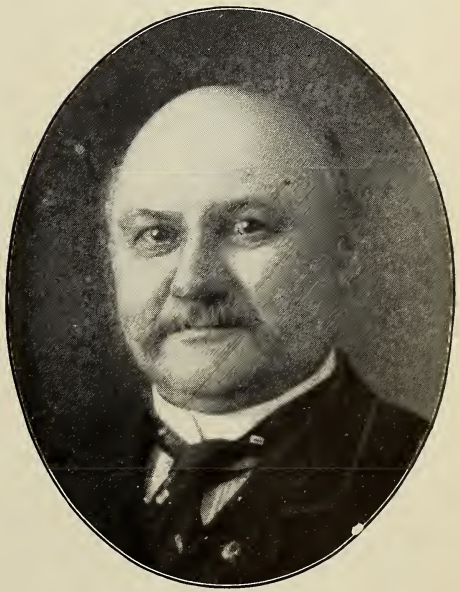

HENRY APPLE,
DENVER.
REAL ESTATE, LOANS AND INVESTMENTS. MINES.

FRANCIS I. MESTON,
PUEBLO
SEN. MEMBER MESTON & CO., PUEBLO AND BOSTON.
EX-PRESIDENT CHAMBER OF COMMERCE.
EX-CANDIDATE FOR LIEUT. GOV.

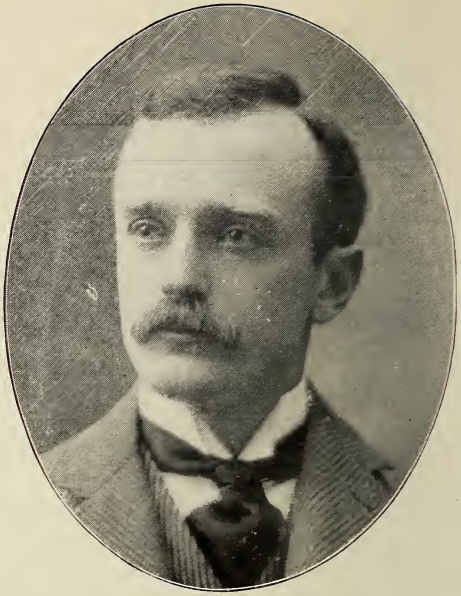

GEO. D. MESTON.
PUEBLO.
FIRM MESTON & CO., PUEBLO AND BOSTON. PRES.
STAR KING GOLD MINING CO. EX-PRES.
PUEBLO CLUB.

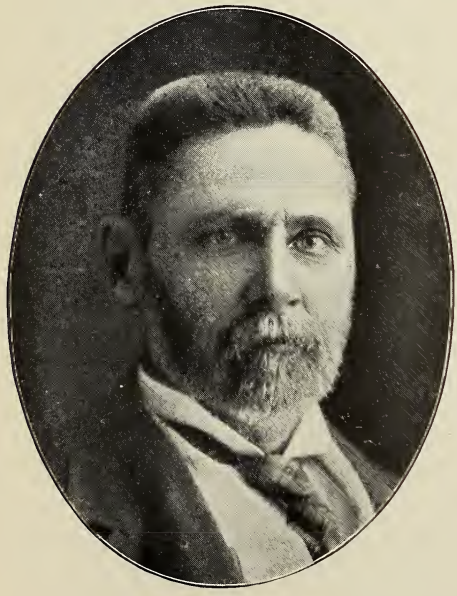

WALTER C. FROST,
COLORADO SPRINGS.
REAL ESTATE, BONDS AND MINING INVESTMENTS.
EX-ALDERMAN, EX-PRES. CHAMBER OF COMMERCE.

FRED A. MORATH,
COLORADO SPRINGS.
PRESIDENT THE MORATH INVESTMENT CO.
INVESTMENTS.

MARION FRANCIS STARK,

COLORADO SPRINGS.

MINING, BROKERAGE AND INVESTMENTS.

WILLIAM HARLEY ALLEN,

COLORADO SPRINGS.

MINING AND INVESTMENT. VICE-PRES. AND GEN. MANAGER NEWSBOY MINING AND MILLING CO., OURAY, COLO.

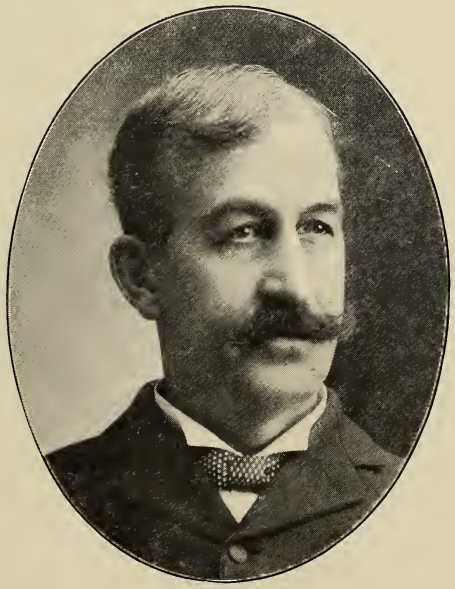

A. L. LAWTON,

COLORADO SPRINGS.

REAL ESTATE AND INSURANCE. MEM. CITY COUNCIL FOUR YEARS. GEN. MANAGER COLORADO SPRINGS RAPID TRANSIT RY.

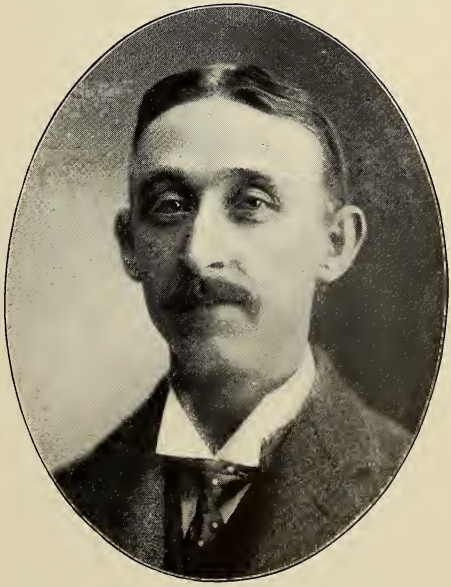

CHARLES T. FERTIG,

COLORADO SPRINGS.

REAL ESTATE AND INSURANCE. FIRM OF LAWTON & FERTIG.

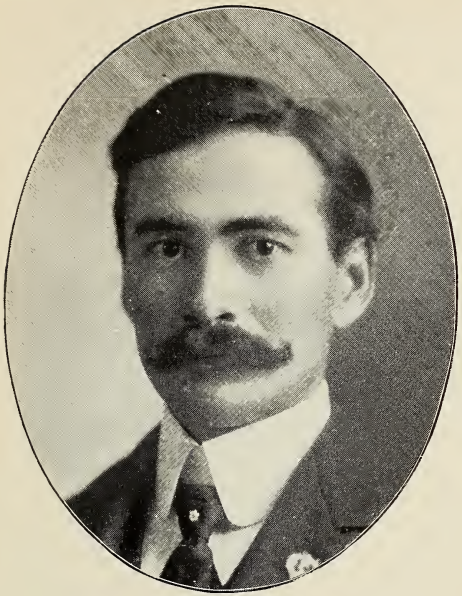

GEORGE H. RENN,

MANITOU.

REAL ESTATE AND INSURANCE.

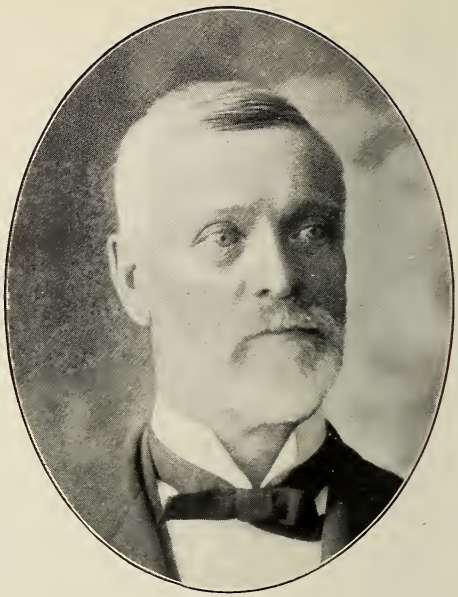

AL TOWNSEND,

GOLDEN.

JEFFERSON COUNTY ABSTRACT, REAL ESTATE AND INVESTMENT CO. CO. CLERK, JEFFERSON CO., FROM 1873-1893.

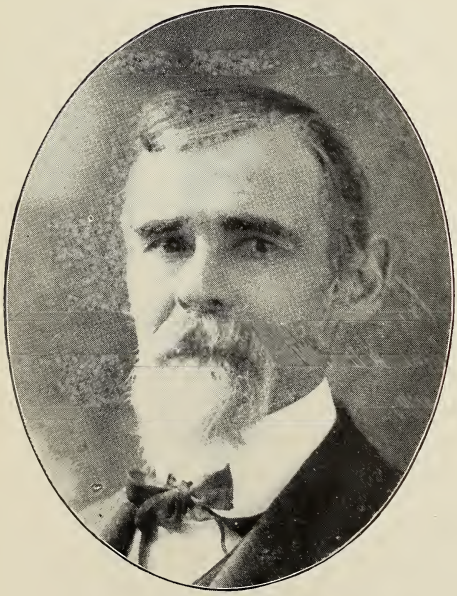

ELIJAH BRIGHAM,

TRINIDAD.

REAL ESTATE AND FIRE INSURANCE.

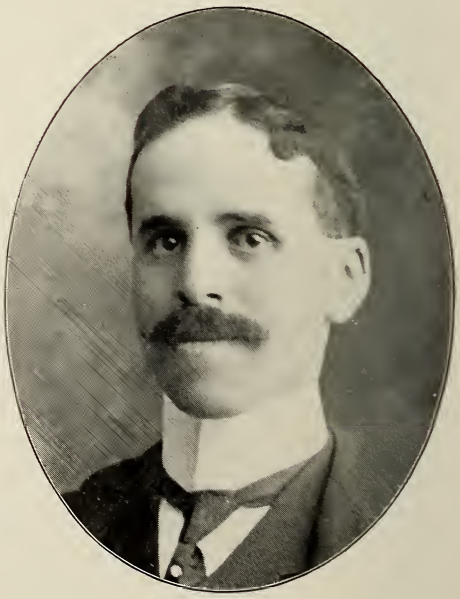

LEO. R. GOTTLIEB,

TRINIDAD.

REAL ESTATE, INVESTMENTS AND INSURANCE.

WILLIAM W. ROLLER,
SALIDA.
REAL ESTATE AND LOANS. MANAGER SALIDA OPERA HOUSE. CAPT. 64TH REGT. N. Y. VOLS. 1861-1865.

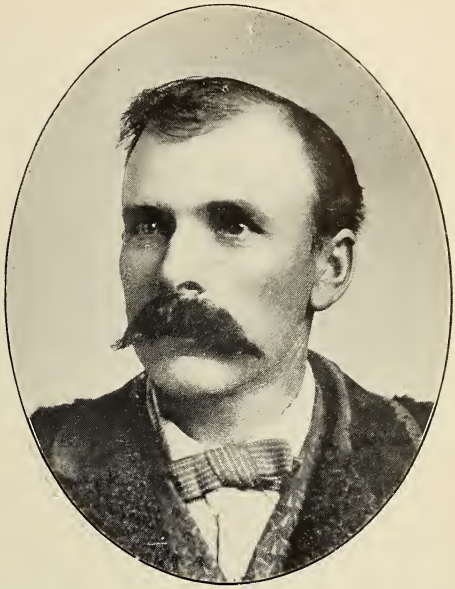

W. F. MOORE,
SALIDA.
MINES AND REAL ESTATE.

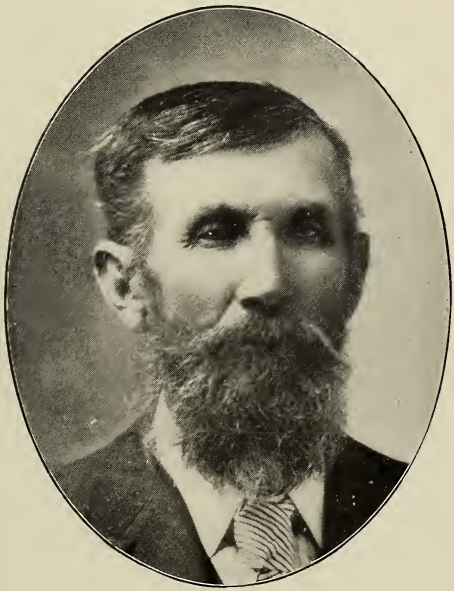

THOMAS B. DICKEN,
CANON CITY.
REAL ESTATE. INSURANCE AND LOANS. FRUIT GROWER, FREMONT CO., COLO.

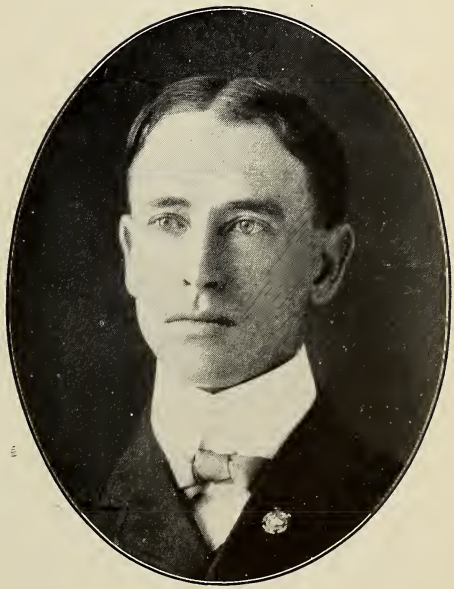

SAMUEL M. RANDALL,
FLORENCE.
REAL ESTATE AND LOANS. GENERAL INSURANCE.

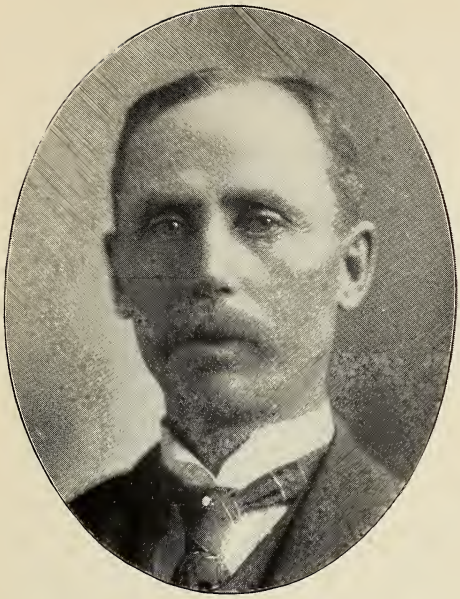

JOHN WASHINGTON THOMAS.

BOULDER.

FIRM OF SMITH, DE BACKER & THOMAS, DEALERS IN REAL ESTATE, OIL LANDS, OIL STOCKS, OIL LEASES.

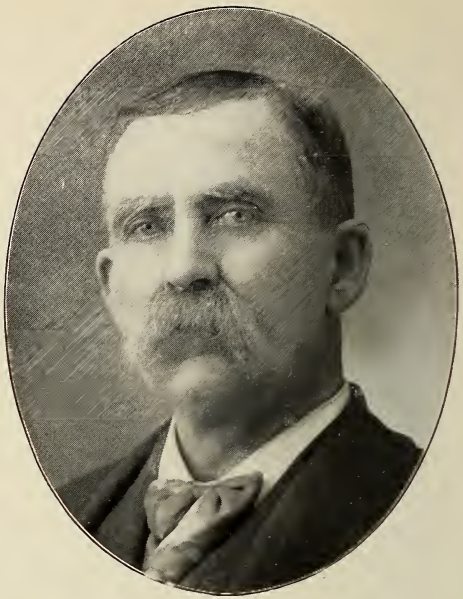

JAMES E. BEMIS,

BOULDER.

GRAND TRUSTEE A. O. U. W. FOR COLORADO.

REAL ESTATE AND INSURANCE.

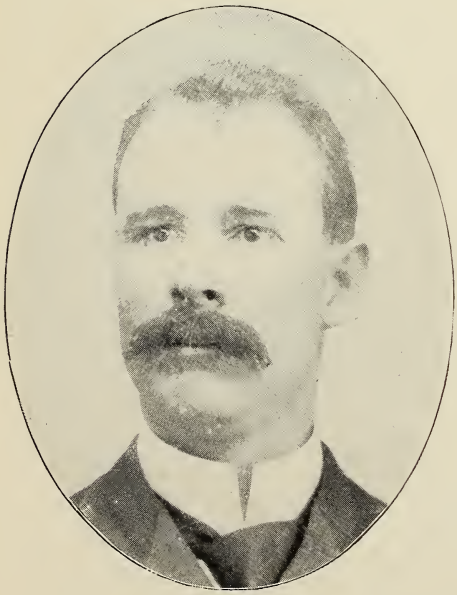

JAMES MORGER.

BOULDER.

REAL ESTATE, LOANS AND MINING.

FRANK BISHOP.

DENVER.

REAL ESTATE AND INSURANCE.

CHARLES SUMNER FARRAR,
DENVER.
REAL ESTATE AND HOUSE CONSTRUCTION, FIRM OF FARRAR & HUNSICKER.

CLEMENT W. HUNSICKER,
DENVER.
REAL ESTATE AND INVESTMENTS. FIRM OF FARRAR & HUNSICKER.

JAMES HERBERT WILKINS,
DENVER.
REAL ESTATE, INVESTMENTS, INSURANCE. FIRM OF WILKINS & CORNISH.

EDGAR CHARLES CORNISH,
DENVER.
REAL ESTATE, INVESTMENTS, INSURANCE. FIRM OF WILKINS & CORNISH.

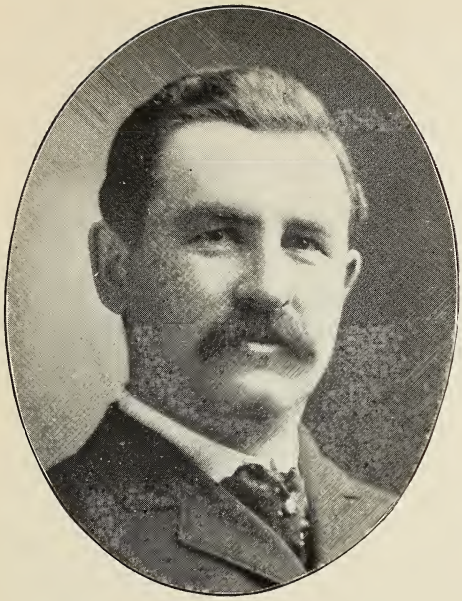

ELMER WELLINGTON MERRITT,

DENVER.

REAL ESTATE AND LOANS. FIRM OF E. W. MERRITT & CO., SENATOR DURING 8TH, 9TH, 10TH GEN. ASSEM.

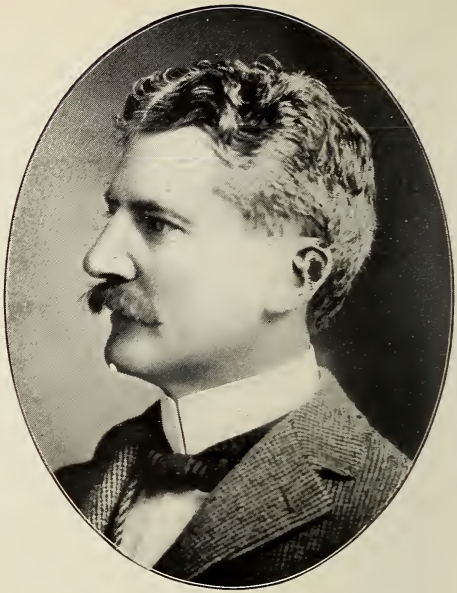

JOEL WALKER SHACKELFORD,

DENVER.

REAL ESTATE. PRESIDENT BOARD OF PUBLIC WORKS, JUNE 1899-1901.

JEROME S. RICHE,

DENVER.

REAL ESTATE, LOANS AND INVESTMENTS.

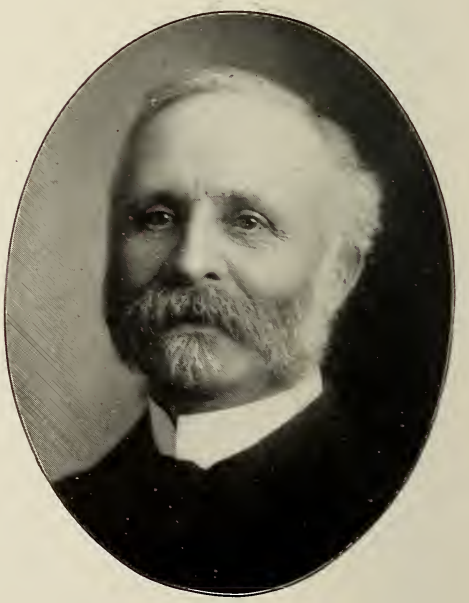

MILO A. SMITH,

DENVER.

REAL ESTATE, INVESTMENTS. PRES. MILO A. SMITH INVESTMENT CO.

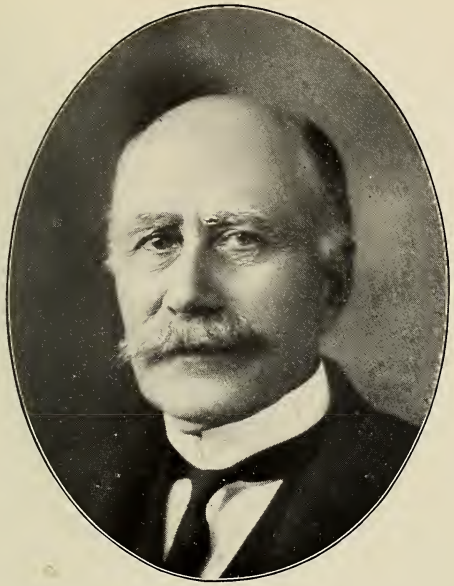

ISHAM BURNETT PORTER,
DENVER.
REAL ESTATE AND MINES. PRES. CHAMBER OF COMMERCE 1890. PRES. AM. NAT. BANK 1890-1891.

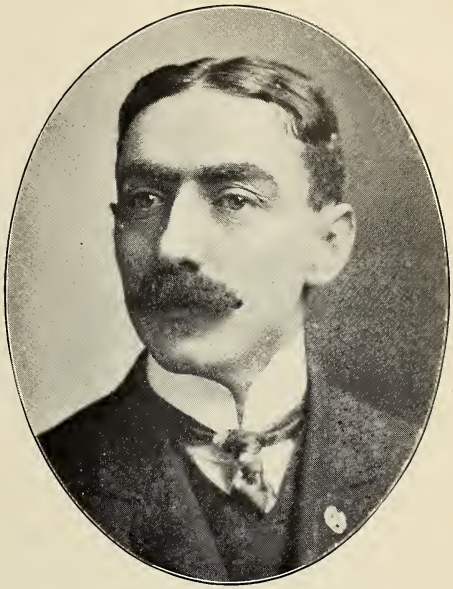

WILL ROBERT PORTER,
DENVER.
REAL ESTATE AND MINES.

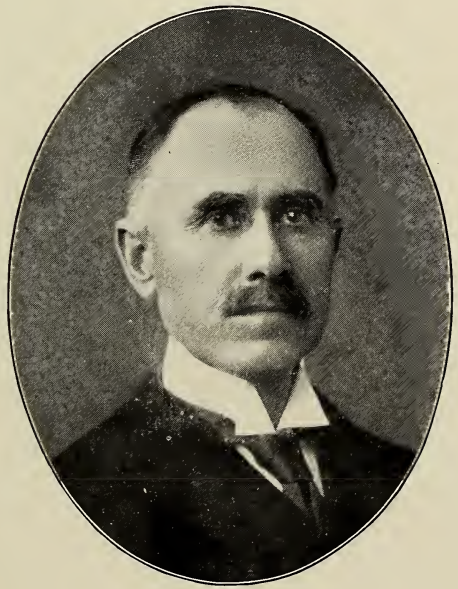

WILLIAM WOOD PORTER,
DENVER.
PRESIDENT THE W. W. & M. B. PORTER INVESTMENT CO. REAL ESTATE.

MILLER B. PORTER,
DENVER.
SEC. THE W. W. & M. B. PORTER INVESTMENT CO.
REAL ESTATE.

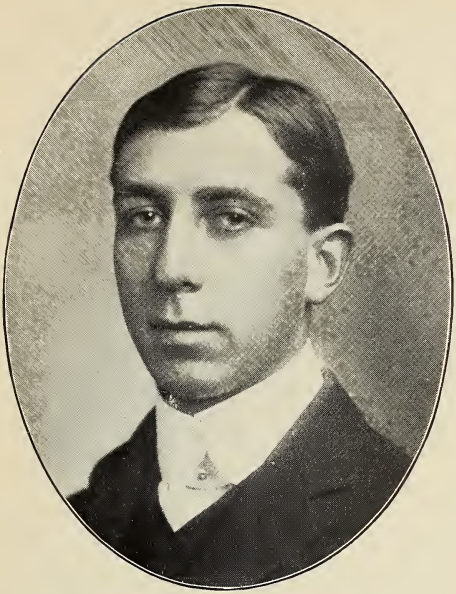

JAMES CLARK PORTER,

DENVER.

REAL ESTATE AND MINES.

LOUIS FREDRIC BARTELS, SR.,

DENVER.

RETIRED CAPITALIST AND PIONEER.

*

THEODORE WILLIAM BARTELS,

DENVER.

BARTELS BROTHERS. REAL ESTATE AND FIRE INSURANCE.

LOUIS FREDRIC BARTELS, JR.,

DENVER.

BARTELS BROTHERS. REAL ESTATE AND FIRE INSURANCE. MEM. CITY COUNCIL 1893-1897.

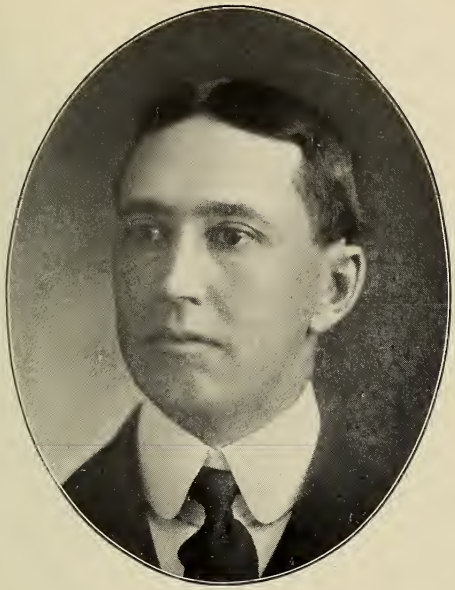

FRISBEE DININGER CARPER,

DENVER.

REAL ESTATE AND LOANS.

GEORGE SPENCER VAN LAW,

DENVER.

REAL ESTATE, INVESTMENT SECURITIES.

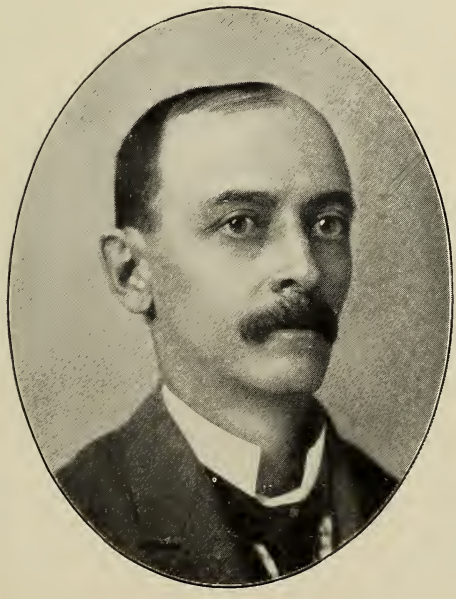

JAMES SEYMOUR FERRIS GRAVES,

DENVER.

REAL ESTATE, FIRM OF GRAVES & MCLISTER.

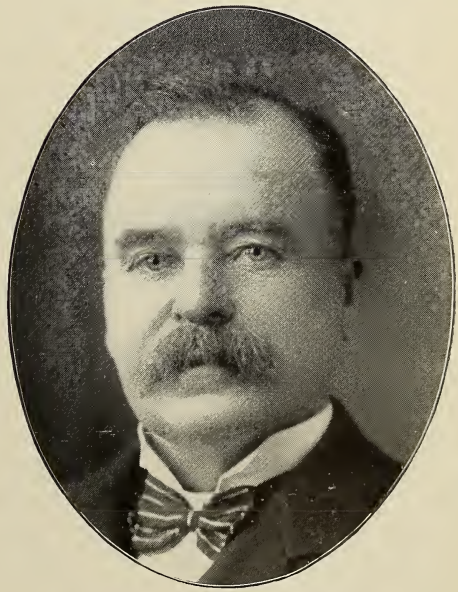

FRANK A. McLISTER,

DENVER.

REAL ESTATE FIRM OF GRAVES & MCLISTER.

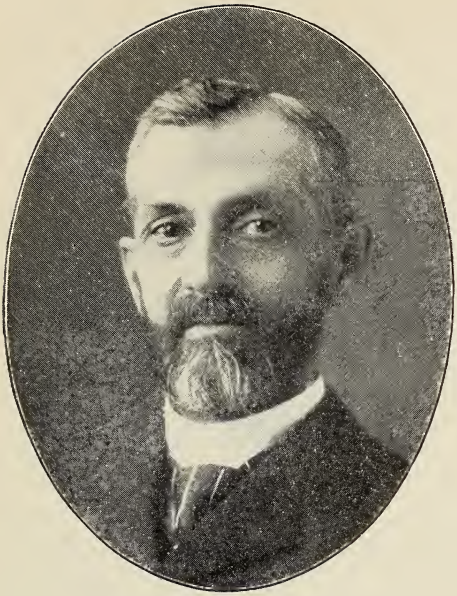

GEORGE WARREN BAILEY

DENVER.

REAL ESTATE.

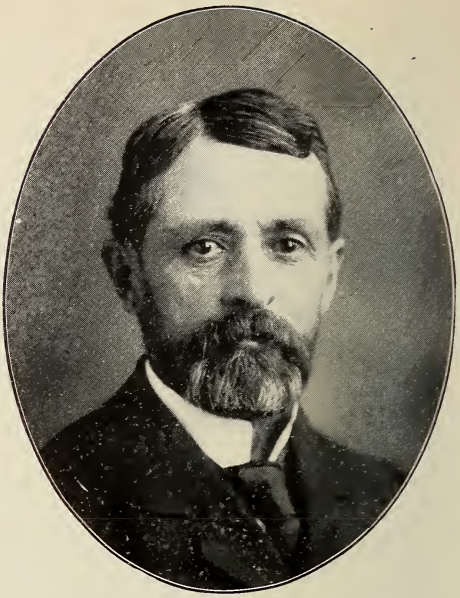

FRED D. BAILEY,

DENVER.

REAL ESTATE AND LOANS. CAME TO DENVER IN 1888 FROM CENTRALIA, ILLINOIS.

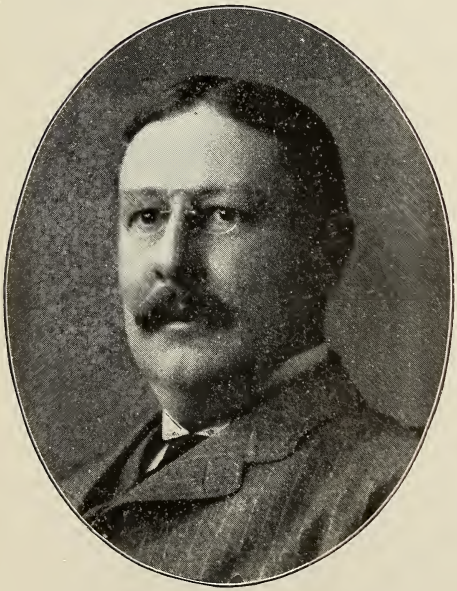

FRANK B. WHIPPLE,

DENVER.

REAL ESTATE. FIRM OF WHIPPLE & REYNOLDS.

ARTHUR GURNEE REYNOLDS,

DENVER.

REAL ESTATE. FIRM OF WHIPPLE & REYNOLDS.

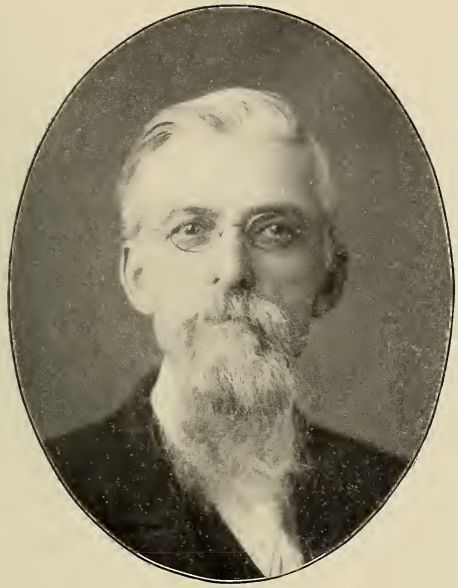

CYRUS CHAPIN,

DENVER.

REAL ESTATE. LOANS AND PENSIONS.

E. N. BURR,

DENVER.

E. N. BURR & CO. REAL ESTATE BROKER.

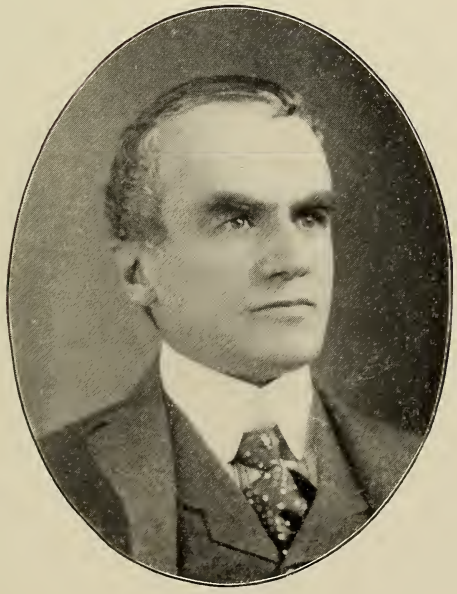

J. B. LOVELL,

DENVER.

REAL ESTATE, INVESTMENTS AND MINING.

FELIX THIES.

DENVER.

REAL ESTATE AND LOANS. MEMBER CITY COUNCIL 1889.

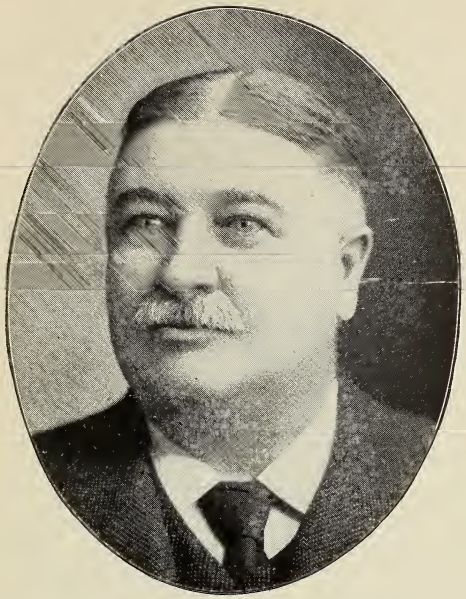

MELFORD L. SALSBURY,
DENVER.
SECRETARY AND MANAGER THE WESTERN REALTY & PAVING CO. SHERIFF BOULDER CO. 1879.

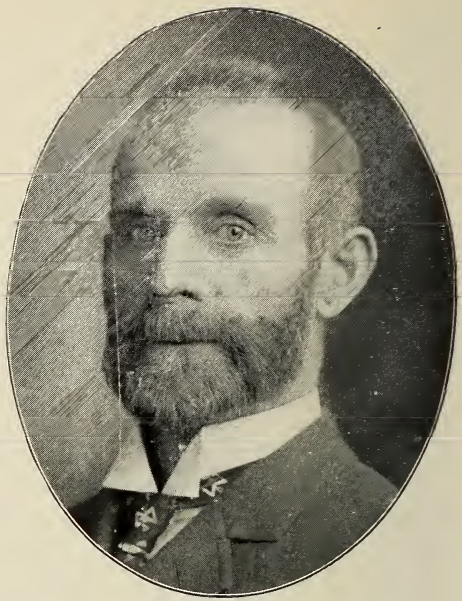

WILLIAM E. GRAY.
DENVER.
REAL ESTATE, INVESTMENTS, MINING.

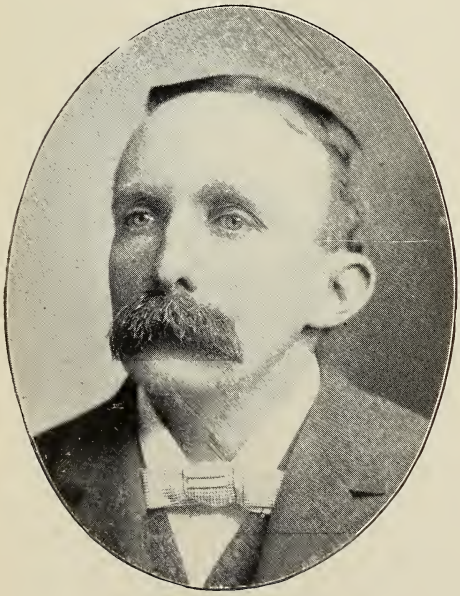

HENRY WALKER.
DENVER.
REAL ESTATE AND MINES. FIRM OF WALKER & MORRISON.

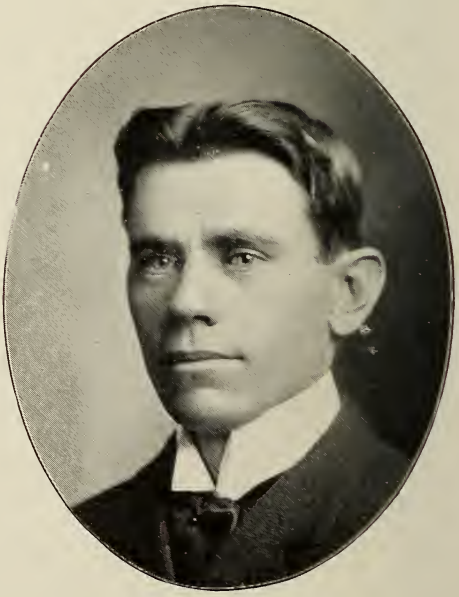

ROBERT A. MORRISON.
DENVER.
REAL ESTATE AND MINES. FIRM OF WALKER & MORRISON.

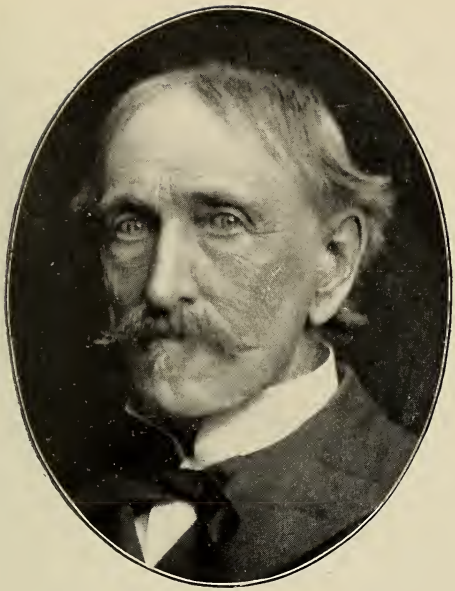

JOHN BOYD VROOM,

DENVER.

REAL ESTATE INVESTMENTS. ONE OF THE FOUNDERS OF THE SONS OF THE REVOLUTION IN COLORADO.

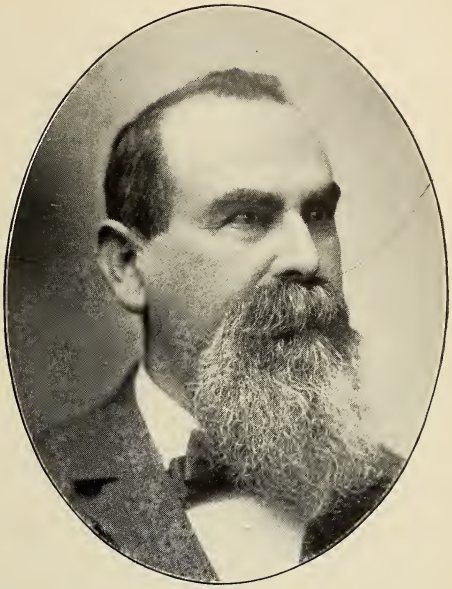

LOUIS ANFENGER,

DENVER.

REAL ESTATE AND INSURANCE.

*

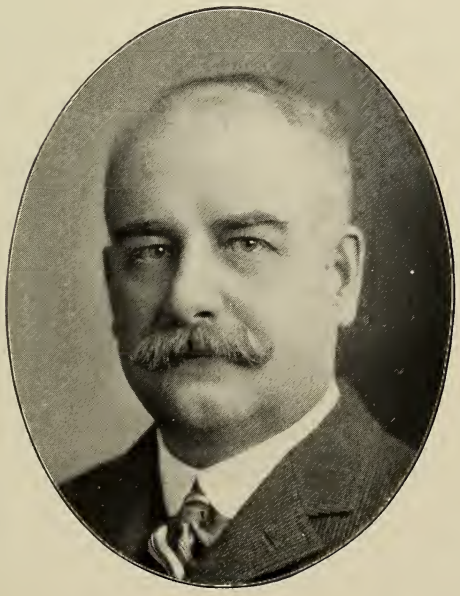

FREDERICK WILLIAM CAMMANN.

DENVER.

REAL ESTATE AND MINING BROKER.

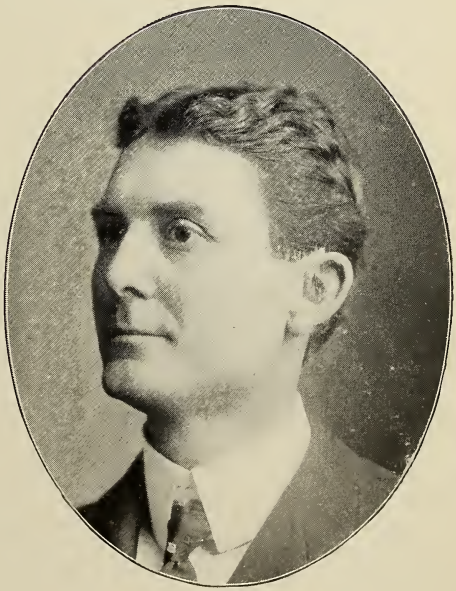

GEO. W. NEFF,

DENVER.

REAL ESTATE, MINES AND LOANS.

C. F. CAVIS,

DENVER.

REAL ESTATE AND INVESTMENTS.

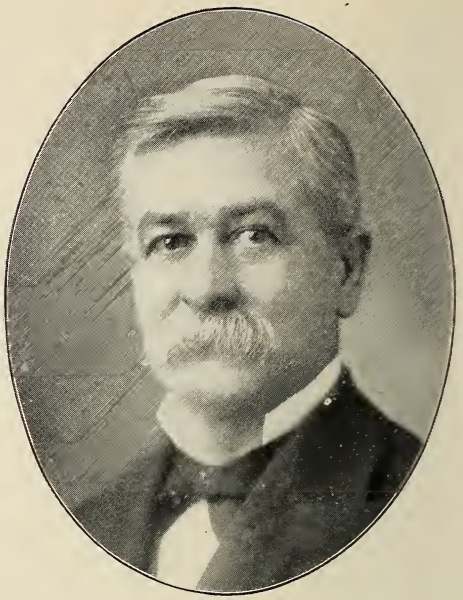

MARCUS FINCH,

DENVER.

MINING AND REAL ESTATE.

JOHN McDONOUGH,

DENVER.

REAL ESTATE. PRES. JOHN McDONOUGH SECURITY CO. PRES. THE GARDEN ELECTRIC DRILL MACHINE CO.

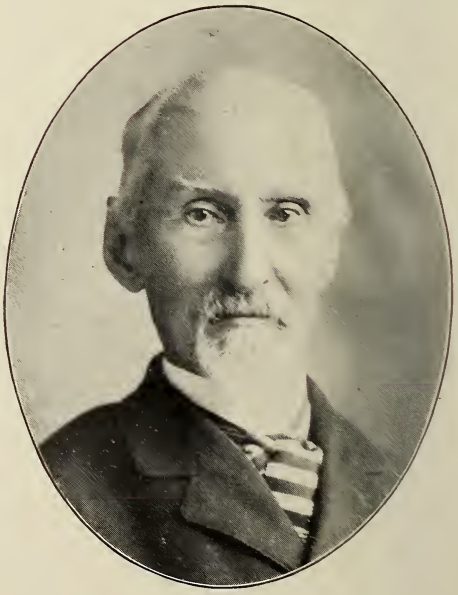

ISAAC BRINKER,

DENVER.

REAL ESTATE AND LOANS. ARAPAHOE COUNTY ASSESSOR FROM 1886 1892.

HENRY W. BETTS,
DENVER.
DEALER IN REAL ESTATE FROM 1885 TO PRESENT TIME.

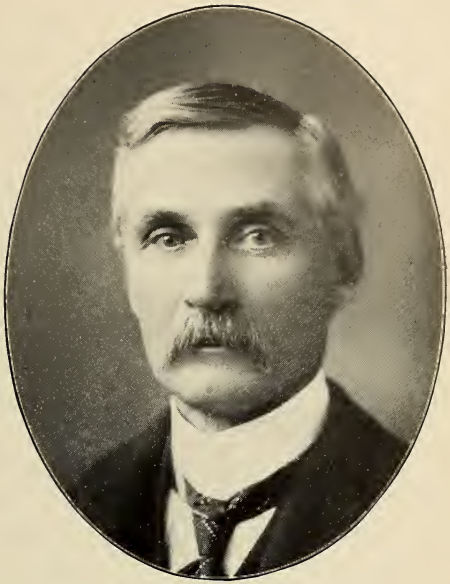

THOMAS S. PEATEE,
DENVER.
REAL ESTATE BROKER

FREDERICK R. ROSS,
DENVER.
REAL ESTATE, LOANS, RENTS AND INSURANCE.
ESTABLISHED 1888.

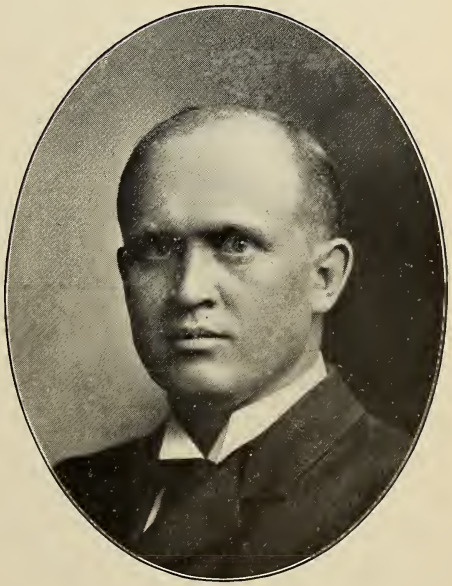

N. H. GRIFFITH,
DENVER.
REAL ESTATE AND MINES.

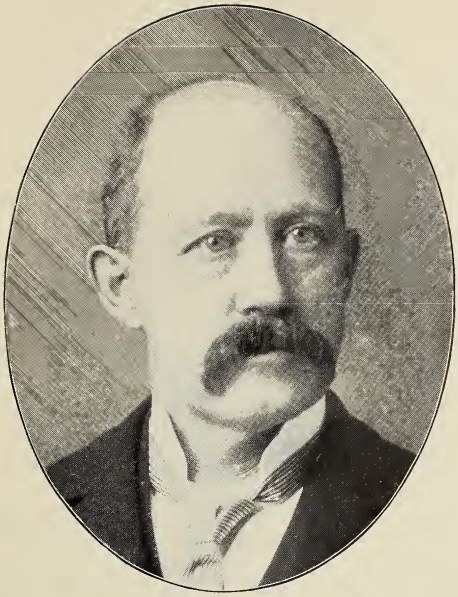

FRANK B. DAVIS,

DENVER.

REAL ESTATE.

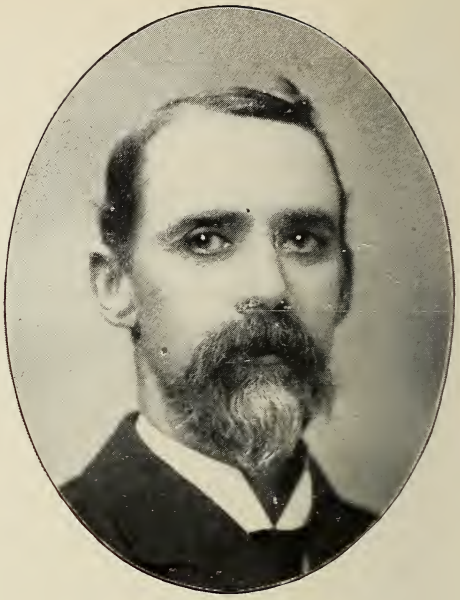

ALTON HOPKINS,

DENVER.

REAL ESTATE, MINES AND INVESTMENTS.

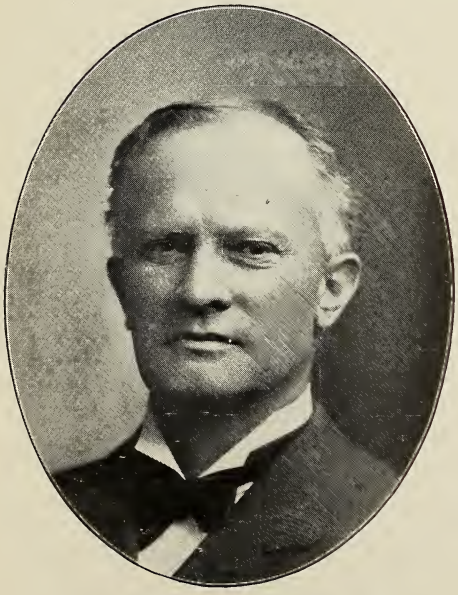

LEWIS CUSTIS GOLDSBOROUGH,

DENVER.

REAL ESTATE AND MINING.

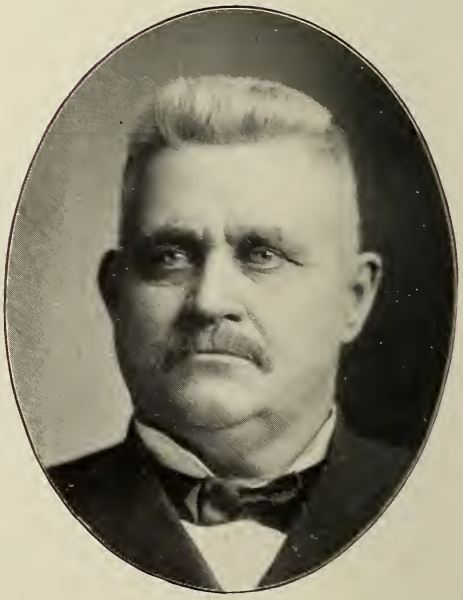

BENJAMIN T. LA SHELL,

DENVER.

REAL ESTATE.

CHAS. H. SCOTT,

DENVER.

ABSTRACTS OF TITLES. PRES. OF RECORD ABSTRACT CO. COUNTY CLERK AND RECORDER FROM 1884-1888.

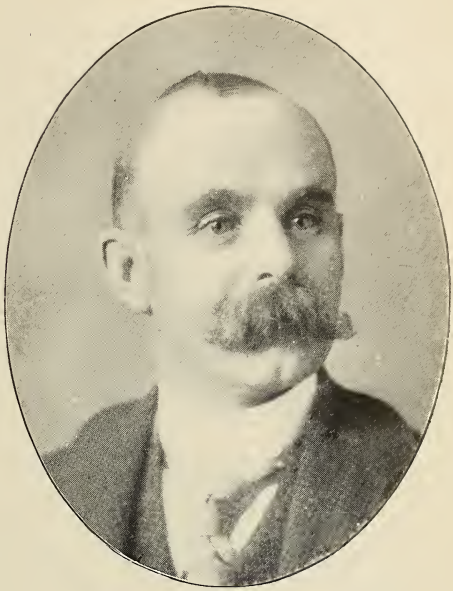

FRED ADELBERT RICHARDSON,

DENVER.

BUILDING AND LOAN. SEC. THE FINANCIAL CONTRACT SECURITY CO.

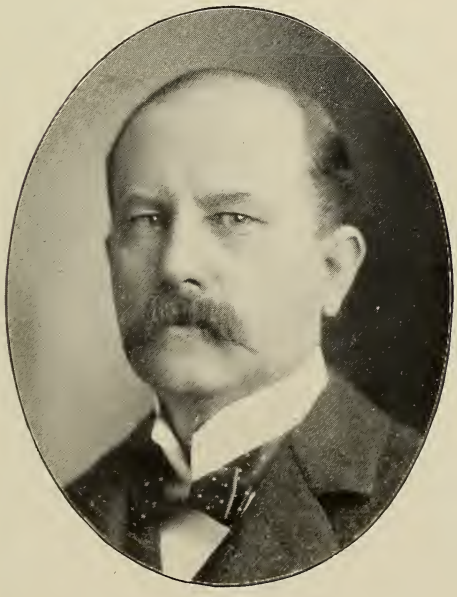

CHAUNCEY A. LOVELACE,

DENVER.

REAL ESTATE AND INVESTMENTS.

CHARLES W. WELLS,

CRIPPLE CREEK.

MANAGER CRIPPLE CREEK, TELLER COUNTY, ABSTRACT CO.

DURAND CLARENCE PACKARD,
DENVER.
FIRE INSURANCE. PRES. BOARD OF ALDERMEN 1886-1887. BOARD OF SUPERVISORS 1888-1891. ACTING MAYOR 1891.

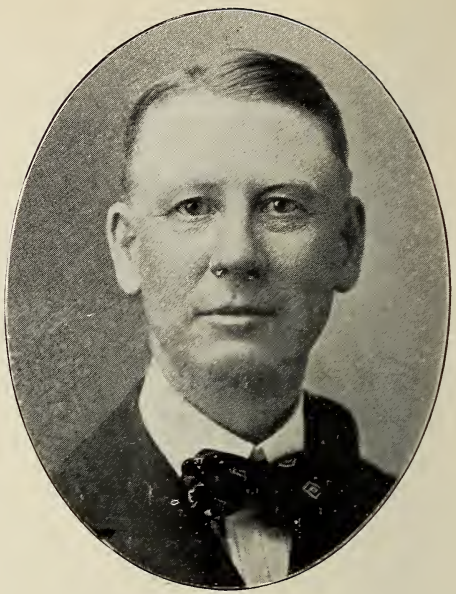

PAUL B. GAYLORD,
DENVER.
FIRE INSURANCE.

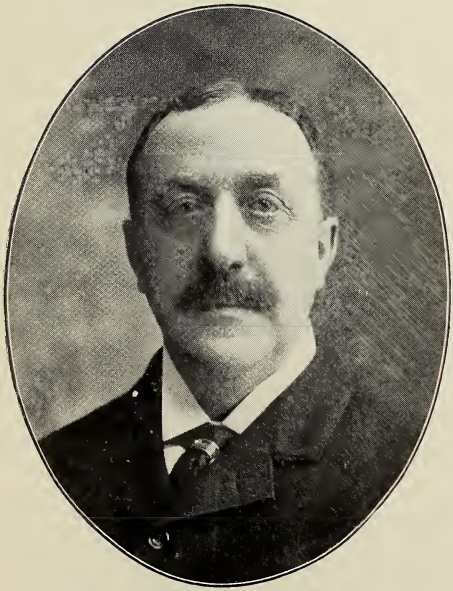

FREDERICK O'LEARY BUCK,
DENVER.
AGENT COLORADO, WYOMING, NEW MEXICO, UTAH AND MONTANA, THE LIVERPOOL AND LONDON AND GLOBE INS. CO. ENGLAND.

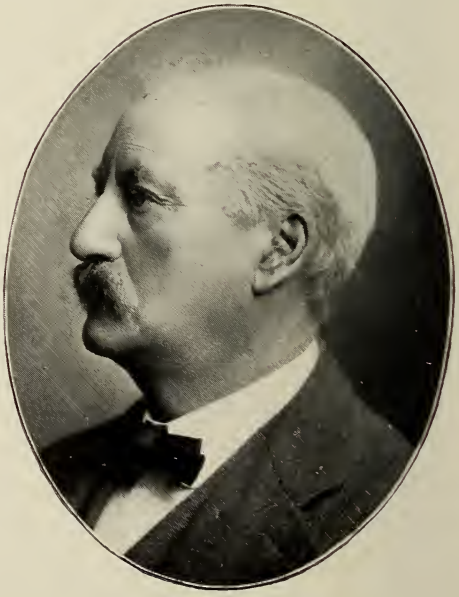

URIAH B. WILSON,
DENVER.
ADJUSTER FIRE LOSSES AND INSURANCE.

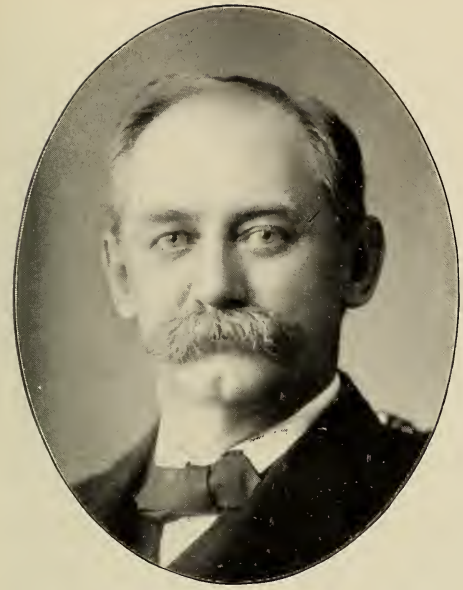

OLIVER WILLIAMS.

DENVER.

LIFE INSURANCE. GEN. AGENT NORTHWESTERN MUTUAL LIFE INS. CO.

THOMAS F. DALY,

DENVER.

MANAGER WESTERN DEPARTMENT UNITED STATES INSURANCE CO.

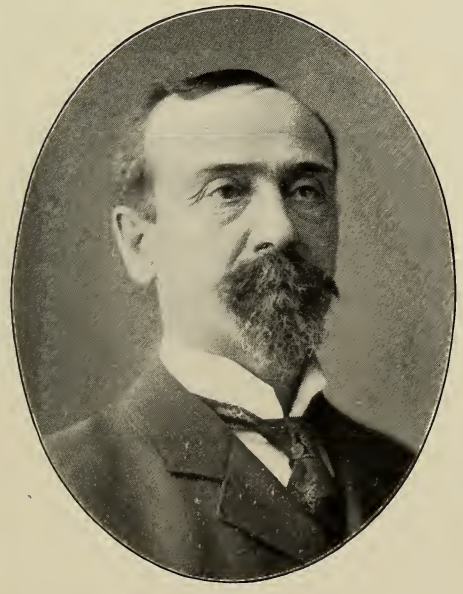

CHARLES DENNISON COBB,

DENVER.

FIRE INSURANCE. C. D. COBB & CO., GEN. AGENTS.

GEORGE C. KELLOGG,

DENVER.

UNDERWRITER. FIRM OF BRANNON & KELLOGG.

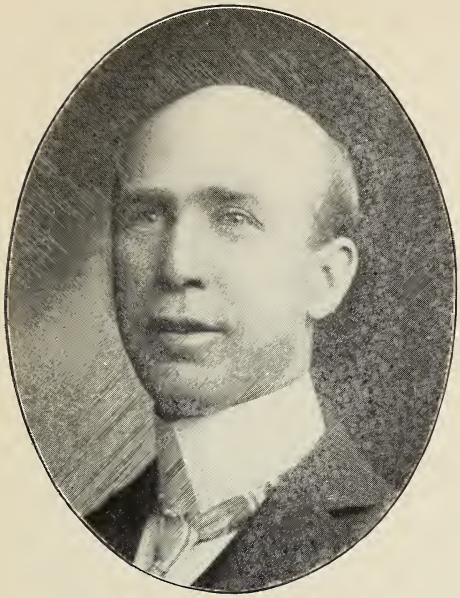

CHARLES LEE PRICE,
DENVER.
LIFE INSURANCE, GEN. AGENT PRUDENTIAL INSURANCE CO.

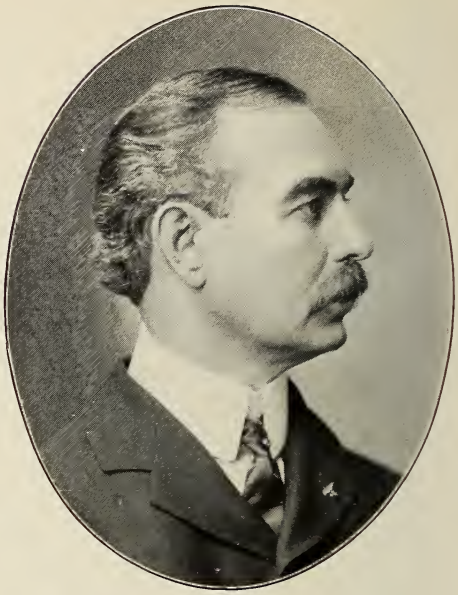

FRANK SHAW,
DENVER.
INSURANCE, FIREMAN'S FUND AND HOME FIRE, SAN FRANCISCO; MASSACHUSETTS MUTUAL LIFE INS. CO.

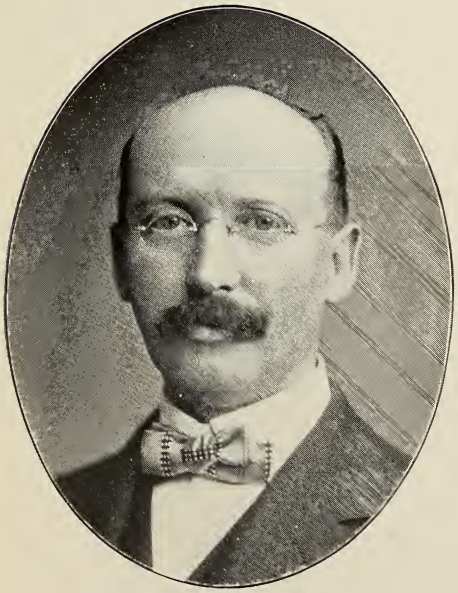

ALEXANDER McKAY SMILEY,
DENVER.
BRANCH MGR. NORTHWESTERN NATIONAL INS. CO. OF MILWAUKEE, WIS.

WALTER R. WILLIS,
DENVER.
GENERAL MANAGER THE WASHINGTON LIFE INSURANCE CO. OF N. Y.

CHARLES WILLIAM GILL

DENVER.

FIRE INSURANCE, FIRM OF BENEDICT & GILL.

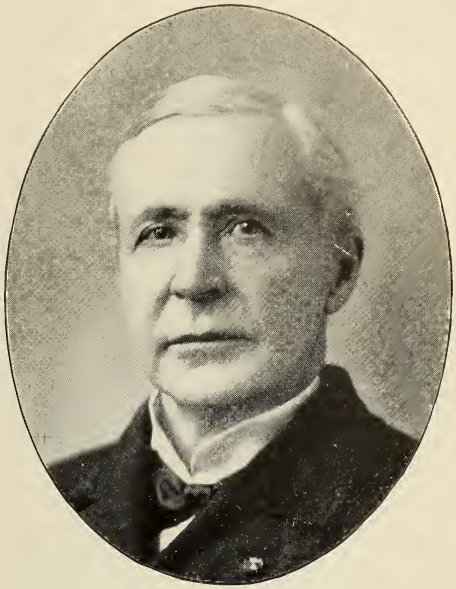

JOHN LEMON BOYD,

DENVER.

GENERAL INSURANCE. CHAPLAIN LOYAL LEGION AND DEPT. CHAPLAIN COLORADO AND WYOMING.

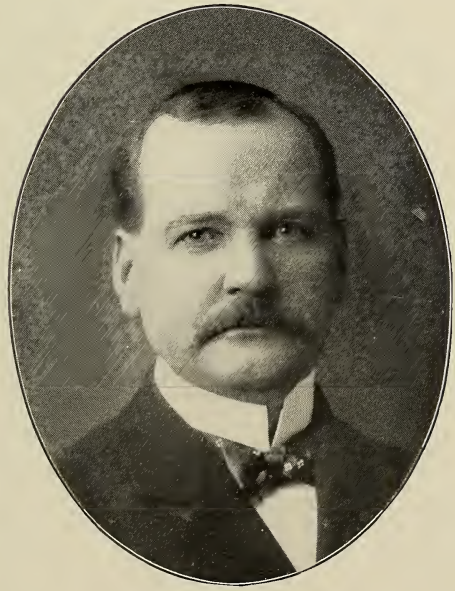

CHARLES HENRY GREEN,

DENVER.

ACCIDENT INSURANCE, SEC. AND TREAS. UNION ACCIDENT STOCK CO.

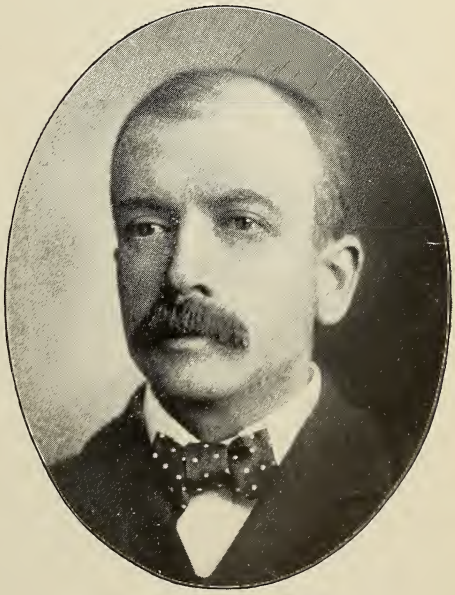

DR. ULYSSES STEPHEN GRANT,

DENVER.

SPECIAL AGENT PACIFIC MUTUAL LIFE INSURANCE CO.

PHILLIP P. RUFF,

DENVER.

PORTRAIT ARTIST.

JOSEPH DOHMEN,

DENVER.

PORTRAIT ARTIST.

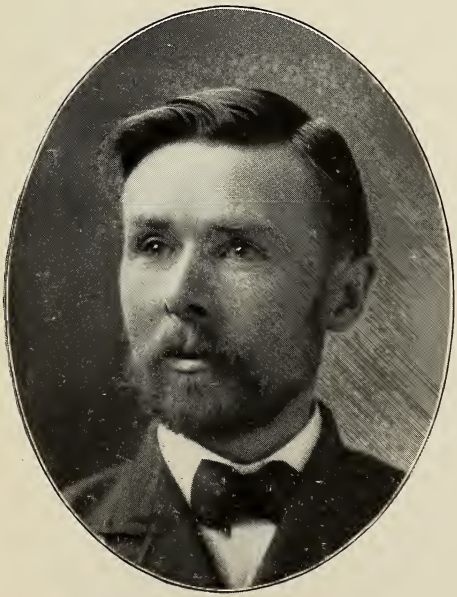

WILLIAM KIRKGAARD,

DENVER.

PORTRAIT ARTIST.

WILLIAM T. PITT,

DENVER.

FIRM OF McCLAIN, PITT & CO. BOOKSELLERS AND STATIONERS.

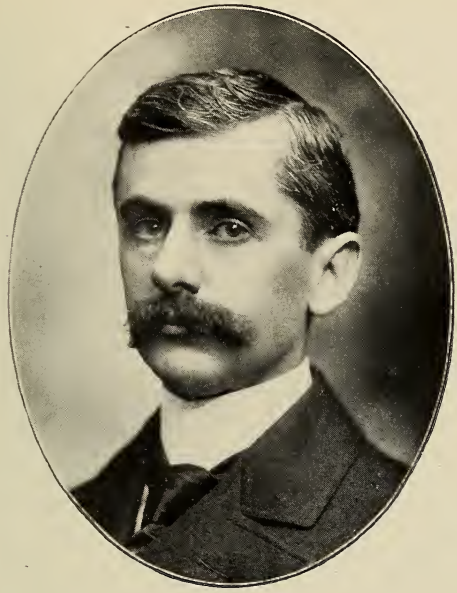

BENJAMIN S. HOPKINS,

DENVER.

PORTRAIT PHOTOGRAPHER.

H. V. ROTHBERGER,

DENVER.

PORTRAIT PHOTOGRAPHER.

CHARLES A. NAST,

DENVER.

THE BABY PHOTOGRAPHER. CHILDREN'S PORTRAITS A SPECIALTY.

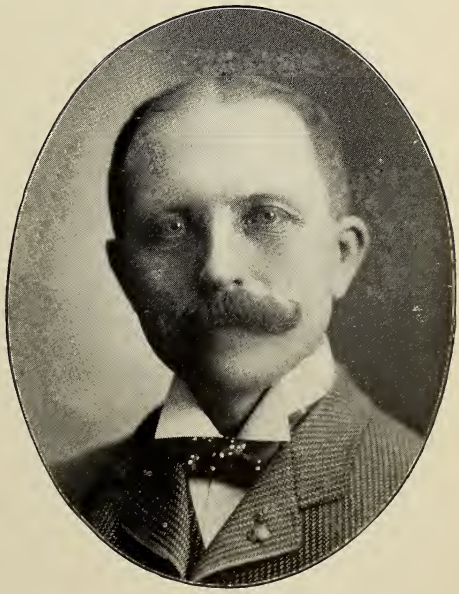

CHARLES E. EMERY,

COLORADO SPRINGS.

PORTRAIT PHOTOGRAPHER.

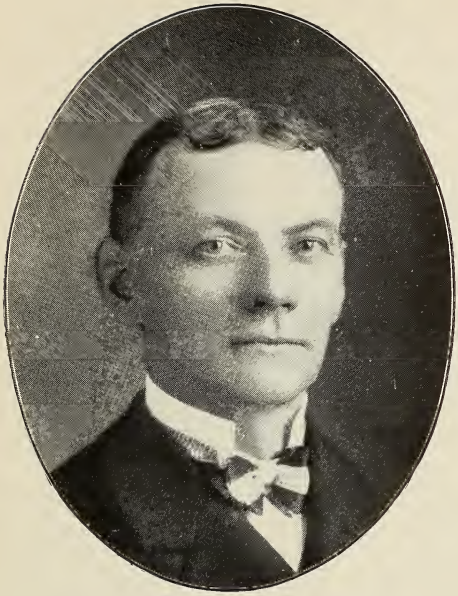

GEORGE A. MARSHALL,

DENVER.

AUDITOR RIO GRANDE SOUTHERN RAILROAD.

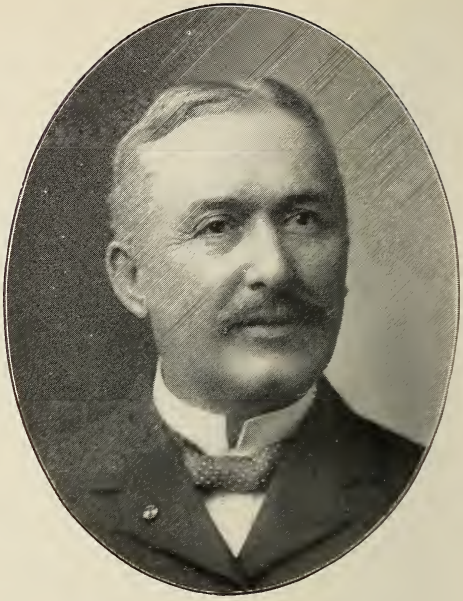

SYLVESTER T. SMITH.

DENVER.

PRES. GOLD BELT ELECTRIC CO. VICE-PRES. BACHELOR & GOLDEN LINK MINING CO. EX-GEN. MGR. D. & R. G. CO.

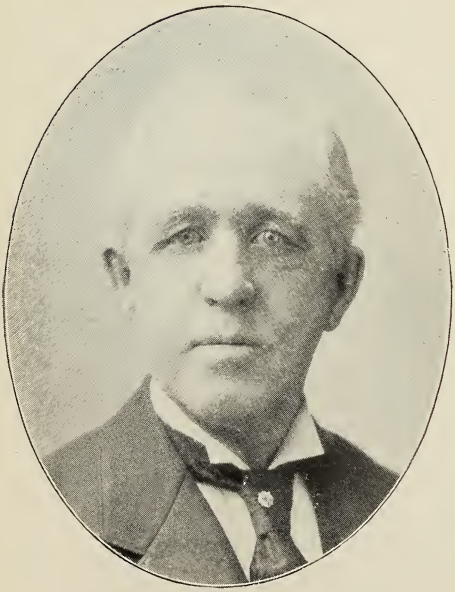

GEO. E. RANDOLPH,

DENVER.

GEN. MANAGER DENVER CITY RY. AND DENVER CITY CABLE RY. 1883-1897.

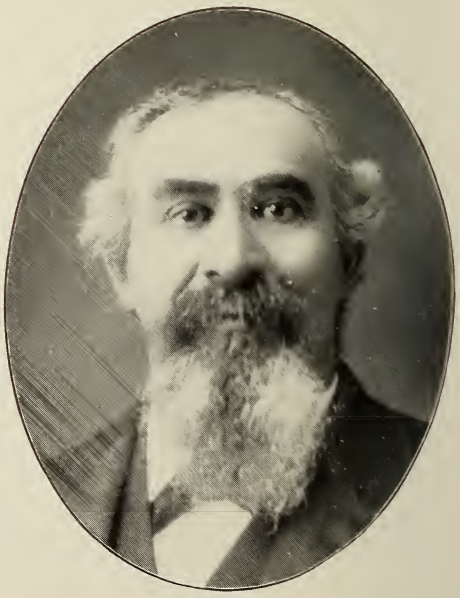

WILLIAM WALLACE BORST.

DENVER.

RECEIVER DENVER, LAKEWOOD & GOLDEN RAILROAD.

EDWARD T. JEFFERY,

DENVER.

PRESIDENT OF DENVER & RIO GRANDE R. R. CO.

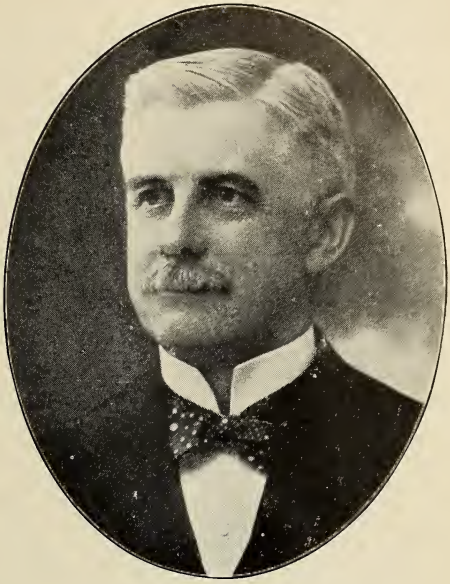

JOSEPH W. GILLULY,

DENVER.

TREASURER OF DENVER & RIO GRANDE R. R. CO.

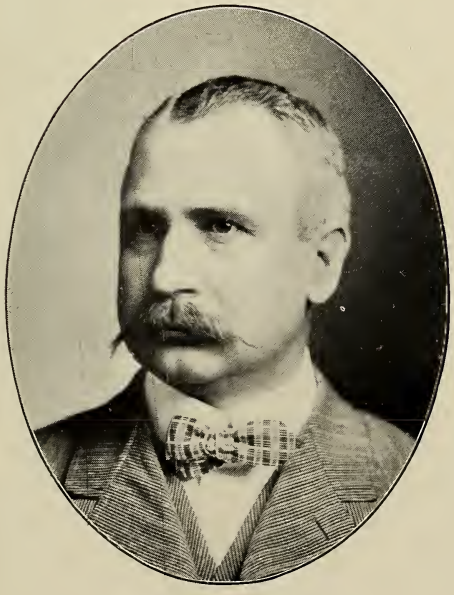

WILLIAM SEBA MARTIN,

DENVER.

GENERAL SUPERINTENDENT DENVER & RIO GRANDE R. R.

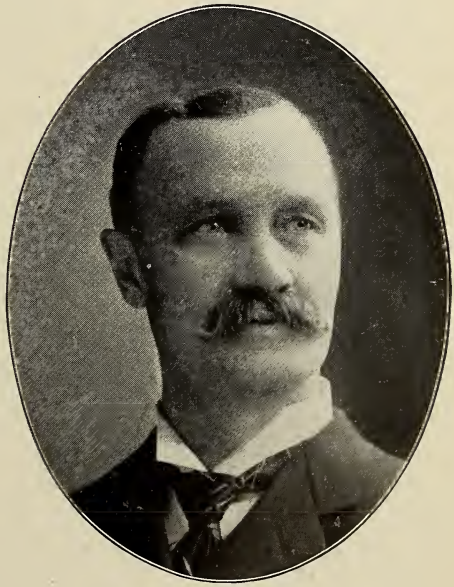

MERRITT HARRISON ROGERS,

DENVER.

ENGINEER. CHIEF ENGINEER DENVER & RIO GRANDE R. R.

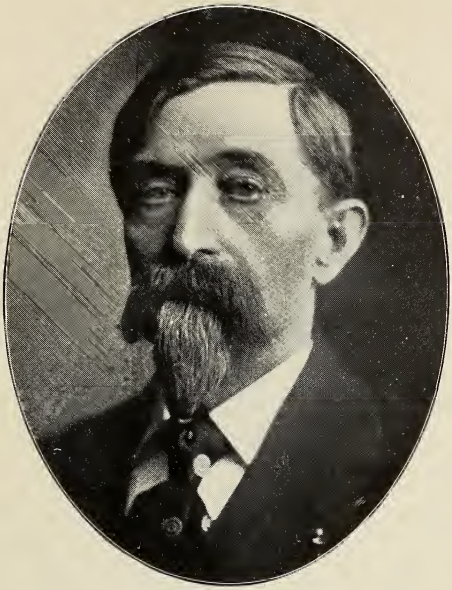

SHADRACK K. HOOPER,
DENVER.
GENERAL PASSENGER AGENT DENVER & RIO GRANDE R. R.

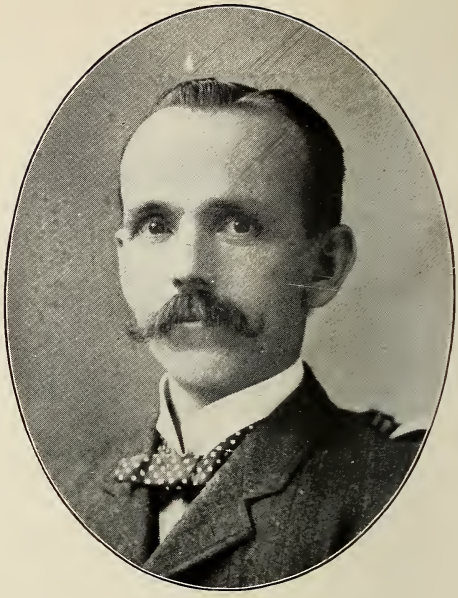

CHARLES ANDERSON PARKER,
DENVER.
SUPERINTENDENT TELEGRAPH DENVER & RIO GRANDE R. R.

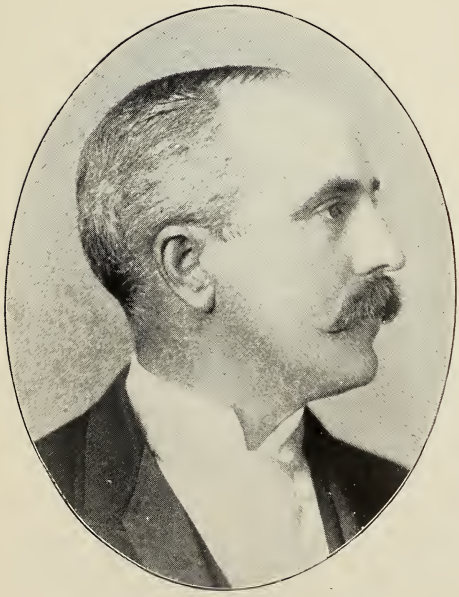

CROMWELL TUCKER,
DENVER.
FREIGHT CLAIM AGENT DENVER & RIO GRANDE R. R.

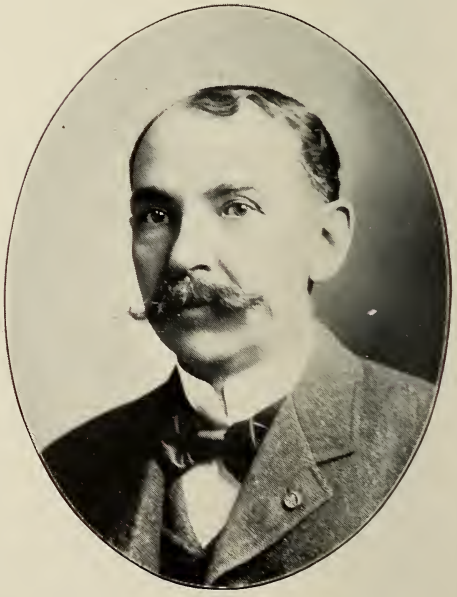

CLIFTON SHARP THOMPSON.
DENVER.
BRIDGE ENGINEER. SUPT. BRIDGES AND BUILDINGS DENVER & RIO GRANDE R. R.

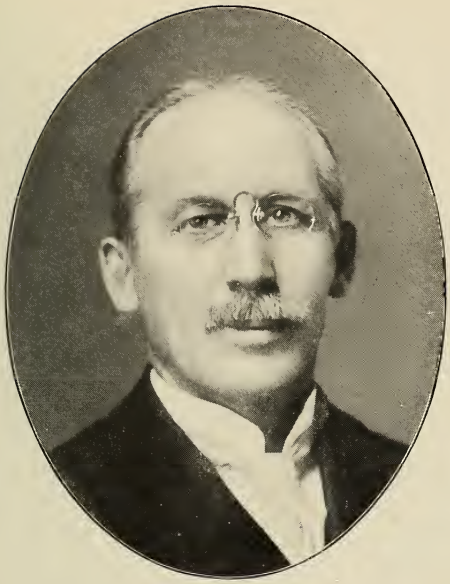

CHARLES M. HOBBS,

DENVER.

PURCHASING AGENT DENVER & RIO GRANDE R. R.

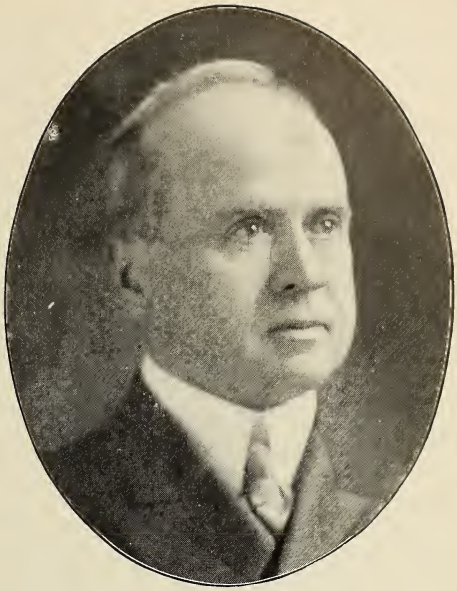

J. B. ANDREWS,

DENVER.

ASSISTANT SECRETARY DENVER & RIO GRANDE R. R.

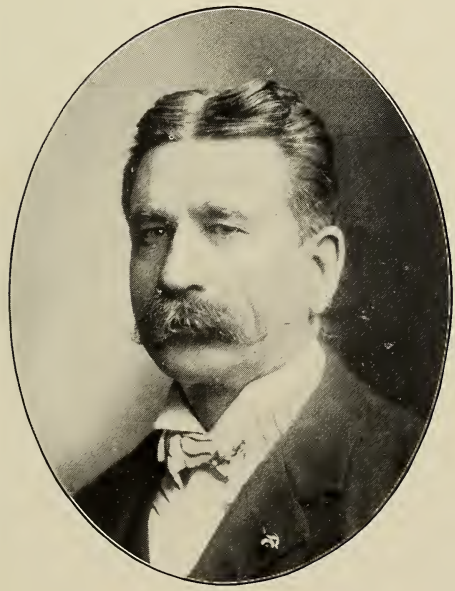

ELBRIDGE MICAJAH HORTON,

DENVER.

CAR ACCOUNTANT DENVER & RIO GRANDE R. R.

EMPLOYEE OF THE ILLINOIS CENTRAL RY. 1861-1891.

JAMES CORREY,

DENVER.

TAX AGENT DENVER & RIO GRANDE R. R.

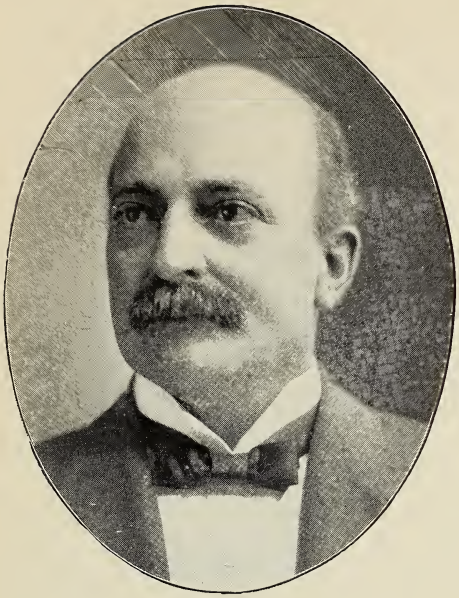

GEO. W. KRAMER,
DENVER.
V. P. COLORADO MIDLAND RY. GEN. MGR. WESTERN EX. CO. ORGANIZED DENVER & RIO GRANDE EX. CO. 1880. MGR. 1880-1893.

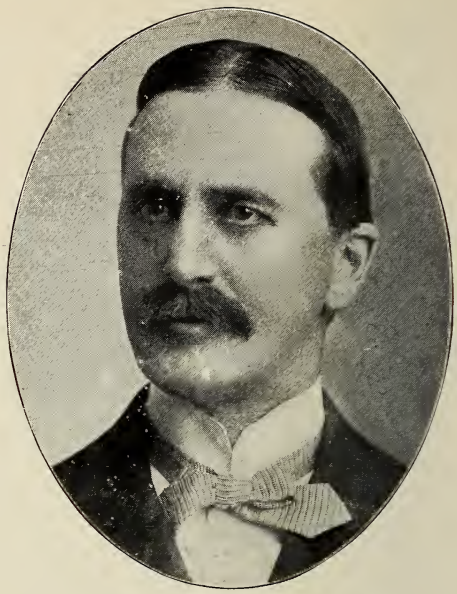

DUDLEY D. MAYO,
DENVER.
MANAGER DENVER & RIO GRANDE EXPRESS.

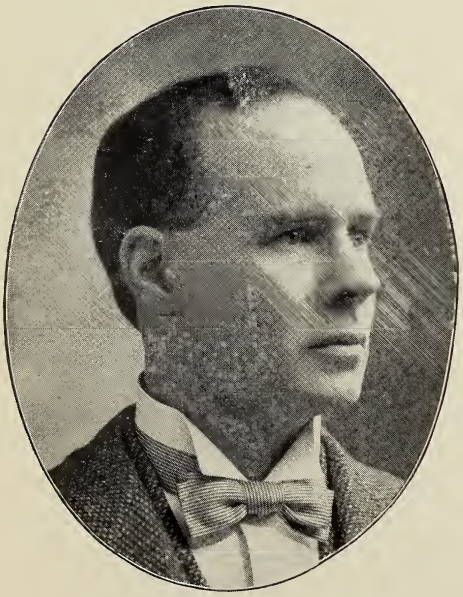

ALEXANDER JACKSON,
PUEBLO.
GENERAL AGENT DENVER & RIO GRANDE R. R.

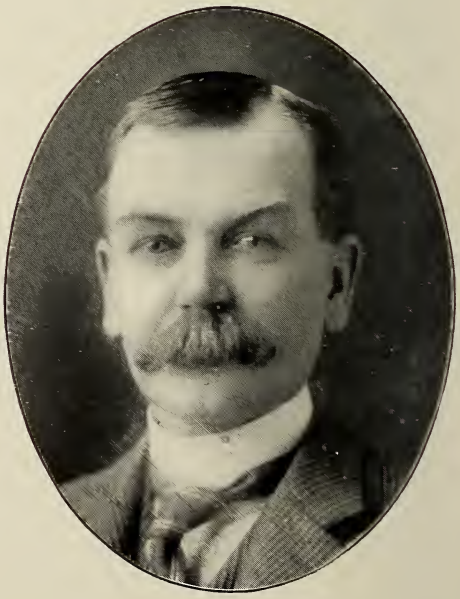

FRANK M. DUNCAN.
DENVER.
CHIEF CLERK SUPT'S OFFICE. UNION PACIFIC R. R.

JACOB JOSEPH FREY,
DENVER.
RAILROAD PRES. PRES FLORENCE & CRIPPLE CREEK RY., GOLDEN CIRCLE RY. AND CANON CITY AND CRIPPLE CREEK RY.

WILLIAM FOSTER JONES,
DENVER.
SECRETARY AND AUDITOR FLORENCE & CRIPPLE CREEK RY., GOLDEN CIRCLE RY. AND CANON CITY & CRIPPLE CREEK RY.

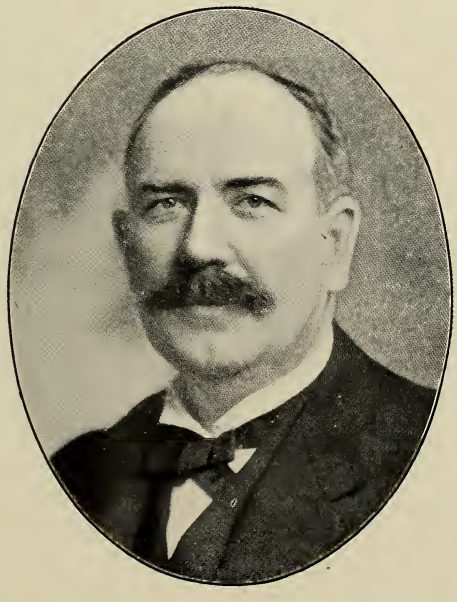

WILLIAM ELLERY JOHNSON,
DENVER.
RAILROAD CONSTRUCTOR. ORGANIZER AND PRES. FLORENCE & CRIPPLE CREEK R. R. VICE-PRES. ROCKY MOUNTAIN SMELTING CO.

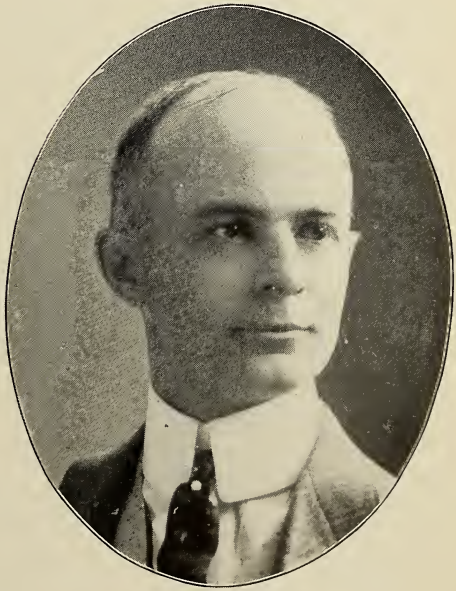

JOHN M. McCARTHY,
DENVER.
PURCHASING AGENT FLORENCE & CRIPPLE CREEK R.R.

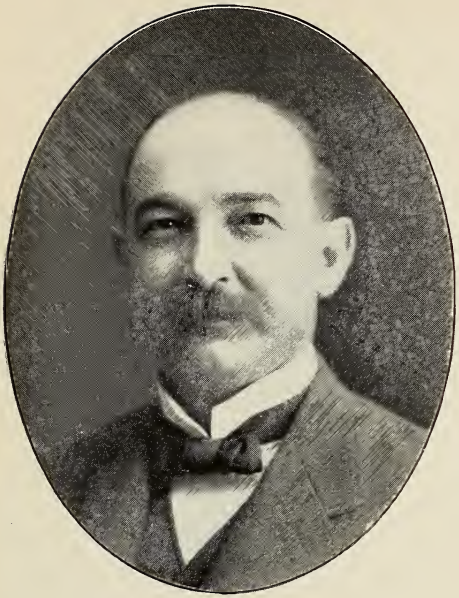

W. W. WOOD,
COLORADO SPRINGS.
GEN. PASSENGER AGENT ROCK ISLAND R. R.,
COLORADO SPRINGS, COLO.

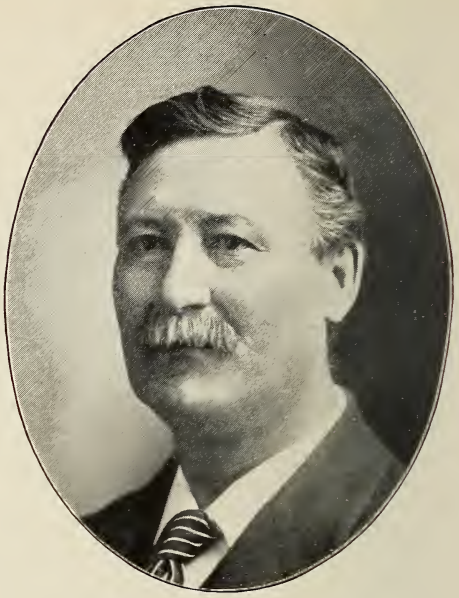

WILLIAM H. FRITH,
DENVER.
COLORADO PASSENGER AND FREIGHT AGENT,
C. R. I & P. RY.

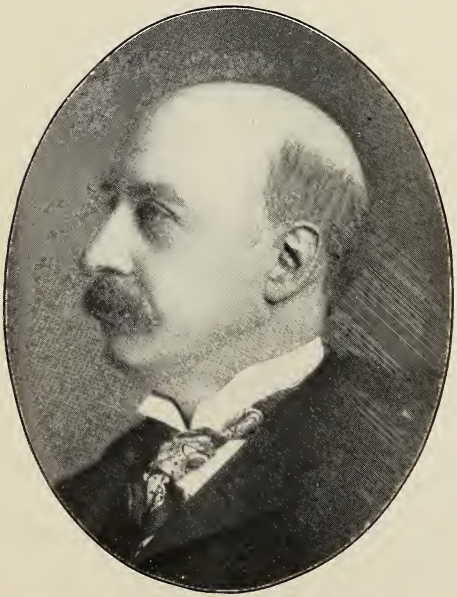

CHARLES LINCOLN WELLINGTON,
DENVER.
TRAFFIC MANAGER COLORADO & SOUTHERN RY.

THOMAS E. FISHER,
DENVER.
GENERAL PASSENGER AGENT COLORADO &
SOUTHERN RY.

DAVID C. DODGE,
DENVER.
2ND VICE-PRES. AND GEN. MANAGER RIO GRANDE WESTERN RY.

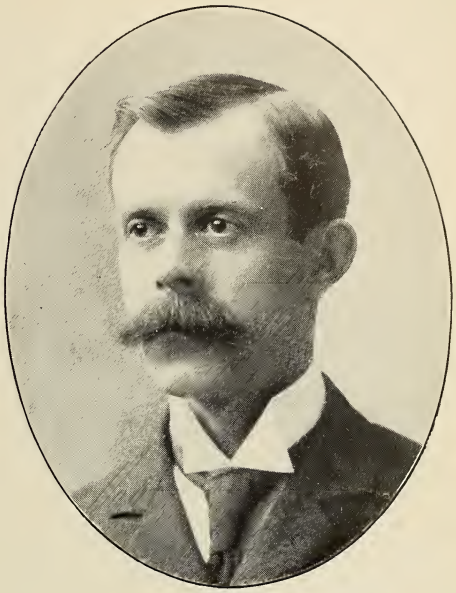

GEO. BENTLEY DODGE,
DENVER.
PRIVATE SEC. TO 2ND VICE-PRES. AND GEN. MANAGER RIO GRANDE WESTERN RY.

CHARLES H. SCHLACKS,
DENVER.
GENERAL MANAGER COLORADO MIDLAND RY.

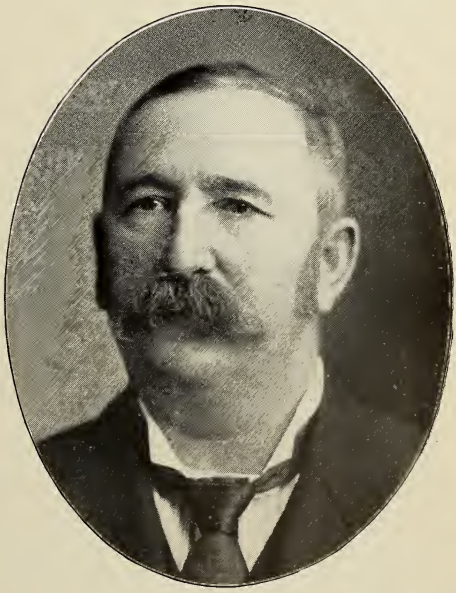

A. ZIMMERMAN,
DENVER.
SUPERINTENDENT BRIDGES AND BUILDINGS COLORADO & SOUTHERN RY.

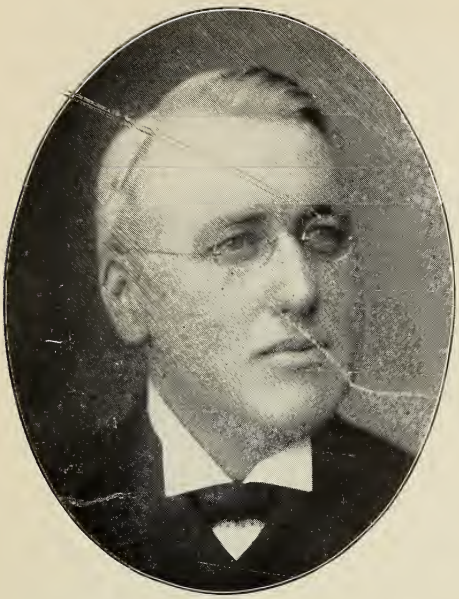

ELLSWORTH S. HOOPER,

DENVER.

MERCHANDISE BROKER.

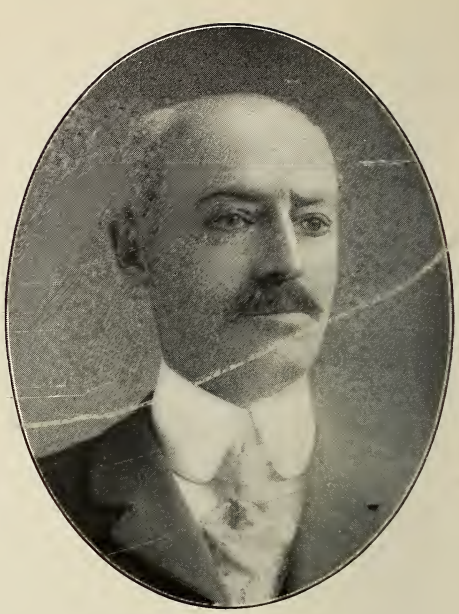

W. ALDRIDGE,

DENVER.

MANUFACTURERS' AGENT.

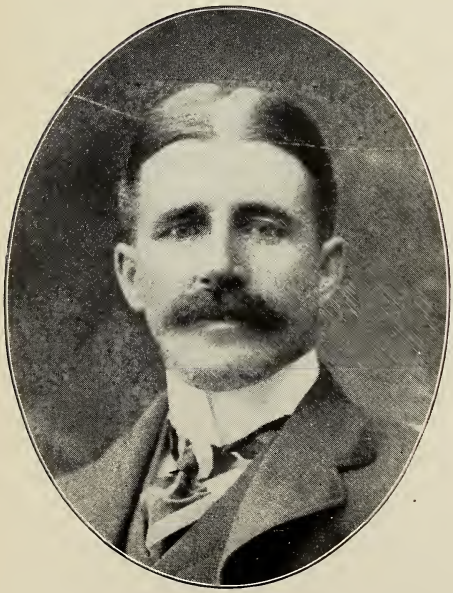

WILLIAM NASSAU WALKER BLAYNEY,

DENVER.

MERCHANDISE BROKER.

WILLIAM H. BLACK,

DENVER.

REPRESENTING JOHN V. FARWELL, WHOLESALE DRY GOODS, DENVER OFFICE CHARLES BLOCK.

HENRY MERRIMAN STONE,

DENVER.

BROKER.

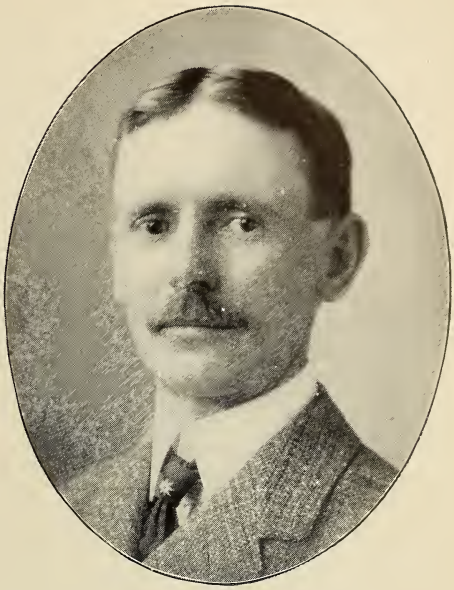

NORMAN COLLINS BARWISE,

DENVER.

BROKER.

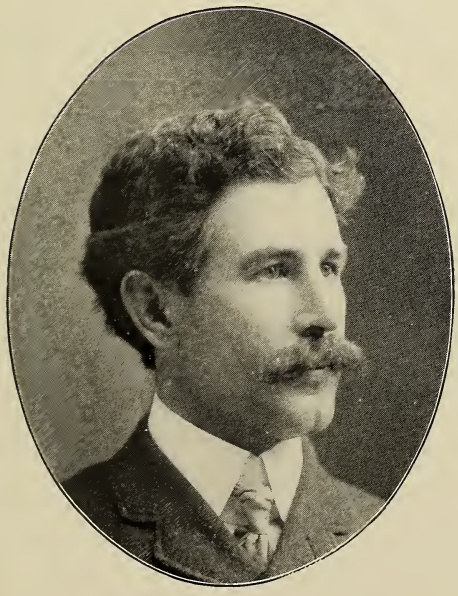

E. P. YOUNG,

DENVER.

MINING BROKER.

WILLIAM J. BLAKE,

CRIPPLE CREEK.

MINING BROKER.

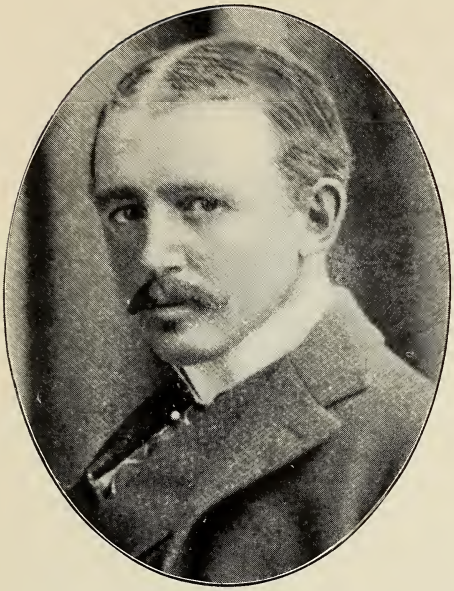

WILLIAM COOKE DANIELS,

DENVER.

PROPRIETOR OF DANIELS & FISHER STORES CO.

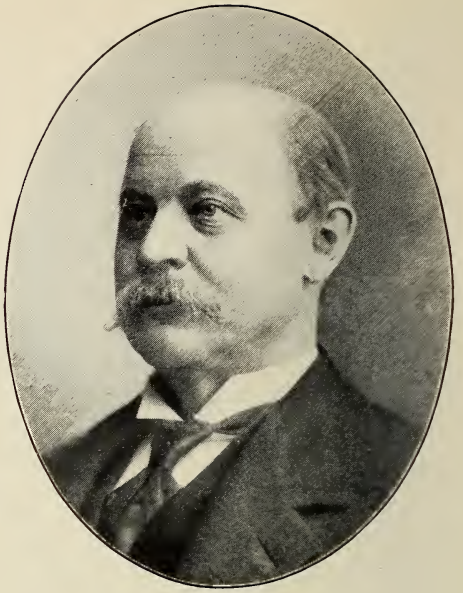

W. GARRET FISHER,

DENVER

ONE OF THE FOUNDERS OF THE FIRM OF DANIELS & FISHER.

*

WILLIAM PAYNE GANNETT.

DENVER.

DRY GOODS. TRAFFIC MANAGER OF DANIELS & FISHER STORES CO.

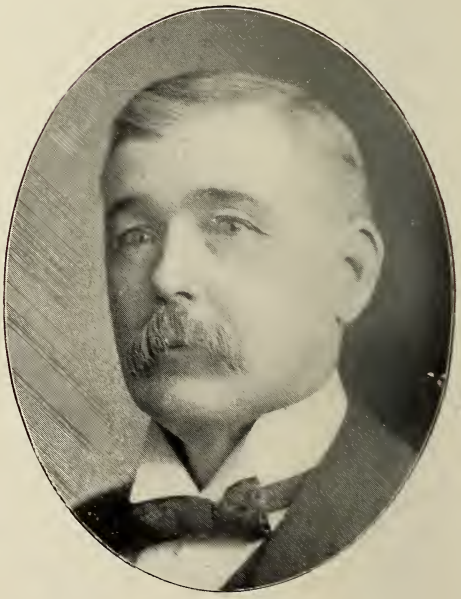

THOMAS B. CROKE.

DENVER.

MINING AND REAL ESTATE. 28 YEARS IN MERCANTILE BUSINESS WITH DANIELS & FISHER, CROKE & CO. AND CROKE & THOME.

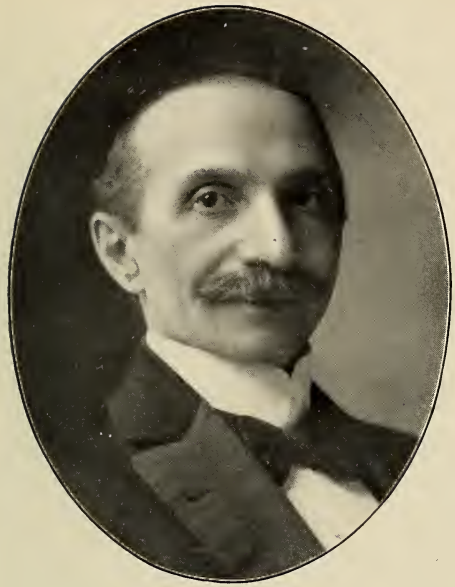

LEOPOLD HENRY GULDMAN,

DENVER.

DRY GOODS. PROPRIETOR OF THE GOLDEN EAGLE DRY GOODS HOUSE. ESTABLISHED 1879.

ABE SCHOYER,

DENVER.

DRY GOODS. MANAGER OF THE GOLDEN EAGLE DRY GOODS HOUSE.

FRED J. BAILEY,

DENVER.

MERCANTILE. MANAGER PEOPLES BIG STORE.

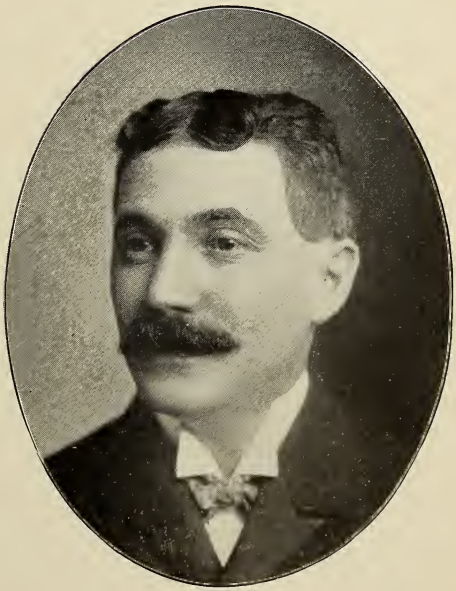

THEODORE MARX,

DENVER.

MERCHANT TAILOR. OF THE MARX TAILORING CO. BUSINESS ESTABLISHED 1870.

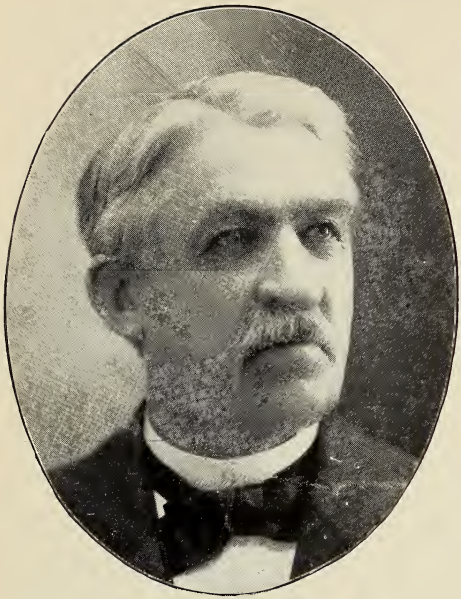

GEORGE TRITCH,
DENVER.
FOUNDER OF THE TRITCH HARDWARE CO. PIONEER COLORADO, MARCH 16TH, 1859.

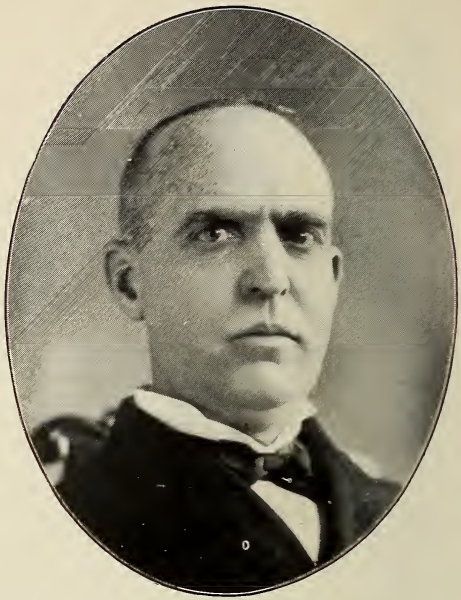

J. FRANK TRITCH,
DENVER.
VICE-PRESIDENT THE GEORGE TRITCH HARDWARE CO

JOHN BABCOCK,
DENVER.
MERCHANT.
*

CHARLES H. BENNETT,
LEADVILLE.
TREASURER BEGGS DRY GOODS CO. EX-CO. COMMISSIONER.

FRANK A. DUPAR,

SALIDA.

DEALER IN GENERAL MERCHANDISE.

MAYOR OF SALIDA.

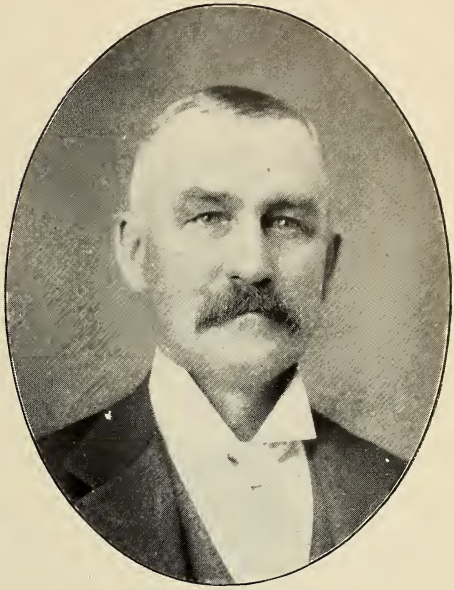

SAMUEL A. HOSKINS,

DEL NORTE.

PROPRIETOR HOSKINS BAZAAR. CORONER RIO GRANDE CO.

WILLIAM V. ROBERTS,

FORT COLLINS.

MANAGER LARIMER DRY GOODS CO.

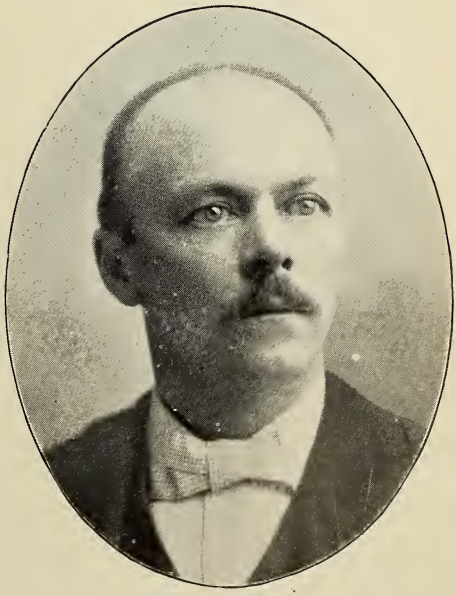

JOHN E. FOUTZ.

LEADVILLE.

MEMBER OF THE LEADVILLE HARDWARE CO.

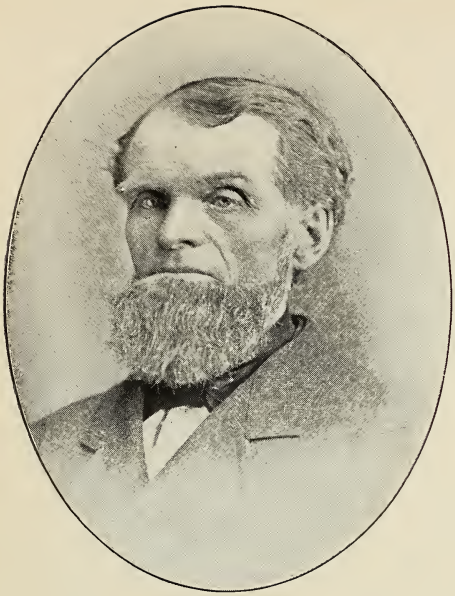

JOHN MORSE MOORE,
DENVER.
FOUNDER OF THE MOORE HARDWARE & IRON CO.
*

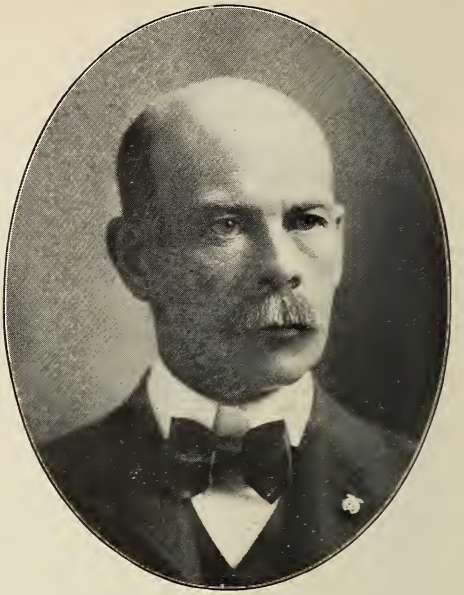

LUCIUS LISK MOORE.
DENVER.
PRESIDENT MOORE HARDWARE & IRON CO.

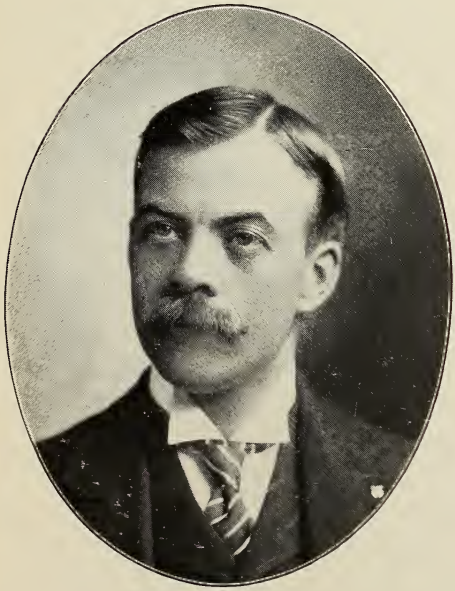

JOHN ADAMS MOORE.
DENVER.
VICE-PRESIDENT AND TREASURER MOORE HARDWARE & IRON CO.

RUDOPH ERNEST DREYER.
DENVER.
SECRETARY MOORE HARDWARE & IRON CO.

WILLIAM H. BARNARD,
CRIPPLE CREEK.
PRES. COLORADO TRADING & MINING CO.
HARDWARE MERCHANT.

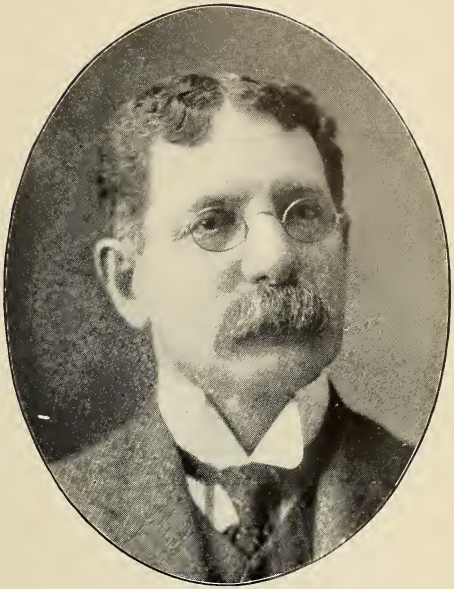

ISAAC BERLIN,
DENVER.
PRES. THE JOHN THOMPSON GROCERY CO. LARGELY INTERESTED AND INSTRUMENTAL IN BUILDING BOULDER, COLO.

JOHN THOMPSON,
DENVER.
FOUNDER OF THE JOHN THOMPSON GROCERY CO.
PRES. FROM 1893 TO SEPT. 1901.

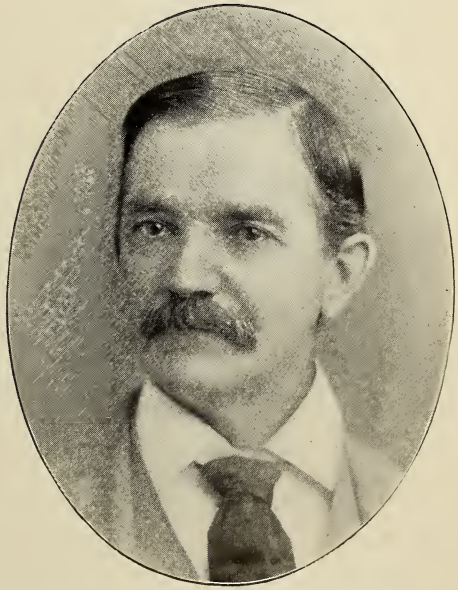

PHILIP P. GOMER,
DENVER.
PIONEER LUMBER DEALER, CAME TO COLO. 1860.
*

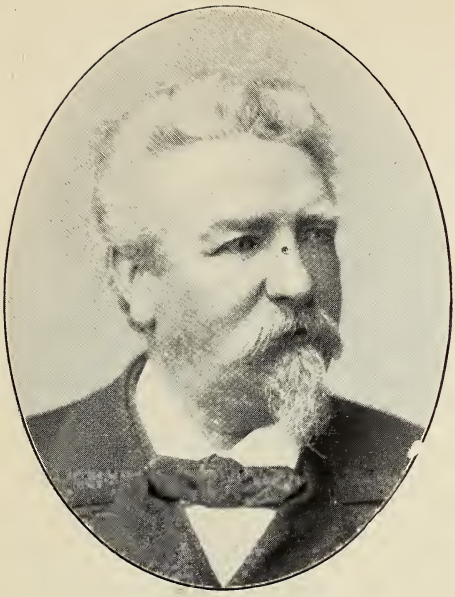

LEONARD A. WATKINS,

DENVER.

FOUNDER OF THE L. A. WATKINS MERCHANDISE CO.

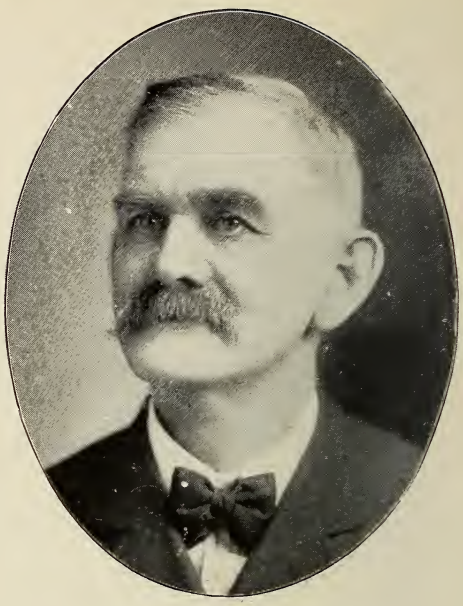

GEO. N. ORDWAY,

DENVER.

PRES. THE ORDWAY, SNOW & ADDISON GROCERY CO.
PRES. DENVER RETAIL A SN. CITY SUPERVISOR
1889-1890. FOUNDER TOWN OF ORDWAY, COLO.

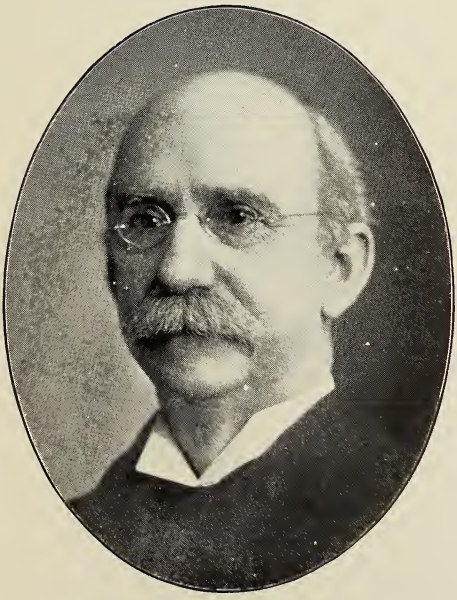

EDWARD KIRK HURLBUT,

DENVER.

WHOLESALE AND RETAIL GROCER. PRES. OF
HURLBUT GROCERY CO.

EDWARD HOLMES HURLBUT,

DENVER.

WHOLESALE AND RETAIL GROCER. SEC. OF
HURLBUT GROCERY CO.

HENRY PEMBERTON STEELE.

DENVER.

PRES. DENVER CHAMBER OF COMMERCE 1896. MERCHANT, MINE OWNER, STOCKMAN AND FARMER.

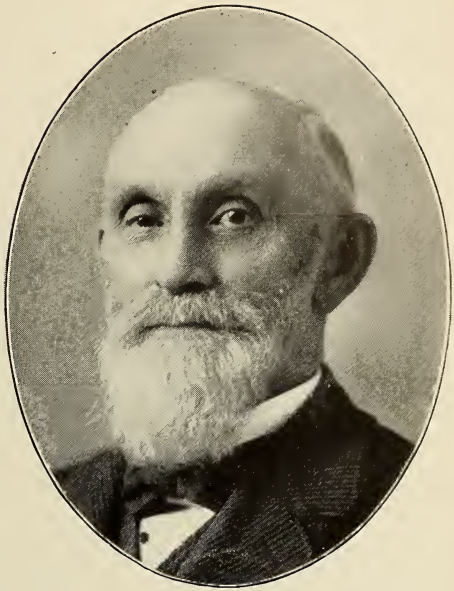

HENRY DANFORD STEELE,

DENVER.

RETIRED MERCHANT. COMMISSIONER OF ARAPAHOE CO. 1874-1881.

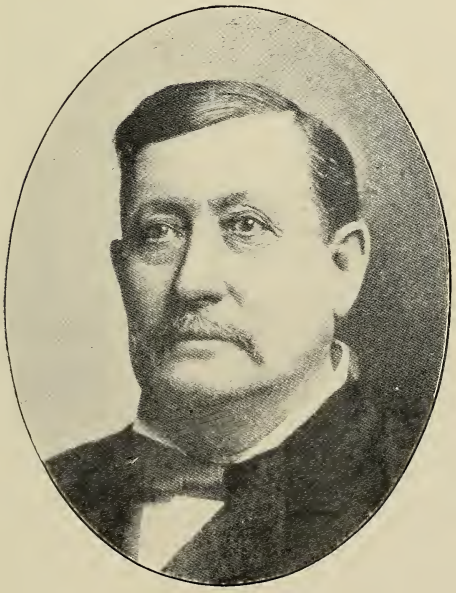

JOHN D. BEST,

DENVER.

PROPRIETOR JOHN D. BEST & SON, WHOLESALE GROCERS.

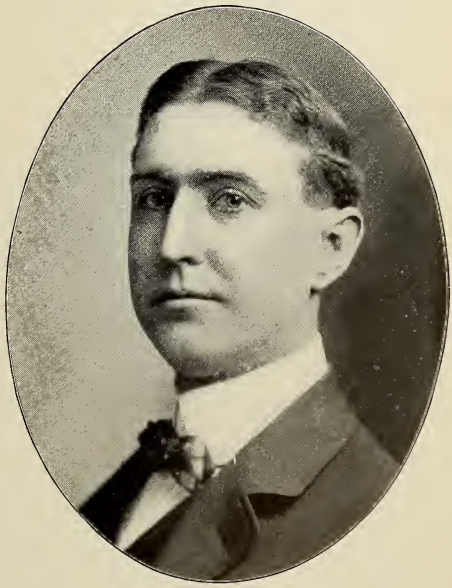

CHARLES FRED BEST,

DENVER.

MGR. FIRM OF JOHN D. BEST & SON, WHOLESALE GROCERS.

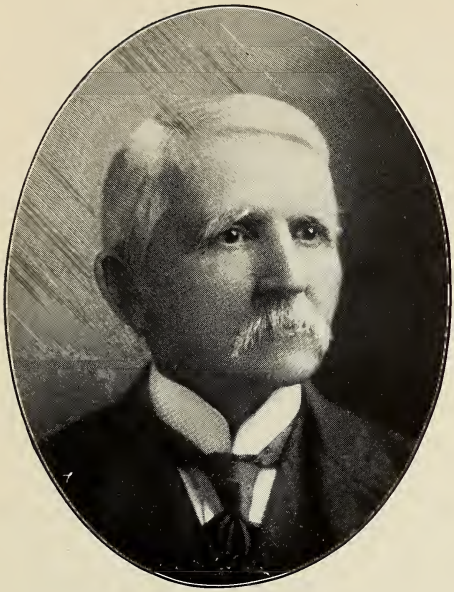

J. SIDNEY BROWN,

DENVER.

PRESIDENT J. S. BROWN & BRO. MERCANTILE CO.

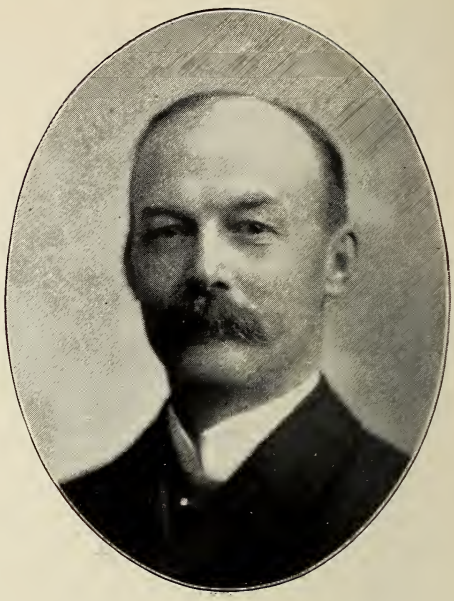

FRANK A. HALL,

DENVER.

VICE-PRESIDENT J. S. BROWN & BRO. MERCANTILE CO.

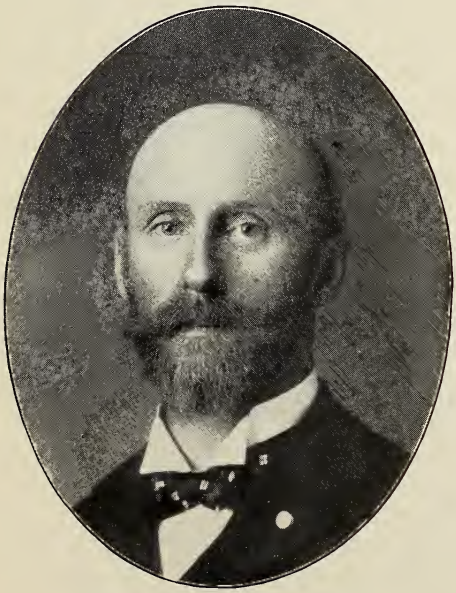

E. A. MORE,

DENVER.

SECRETARY J. S. BROWN & BRO. MERCANTILE CO.

FREDERICK SIDNEY BROWN.

DENVER.

TREASURER J. S. BROWN & BRO. MERCANTILE CO.

CHESTER S. MOREY,
DENVER.
PRESIDENT C. S. MOREY MERCANTILE CO.,
WHOLESALE GROCERS.

WILLIAM HENRY FALKE,
DENVER.
PRES. FALKE MERCANTILE CO., WHOLESALE GROCERS

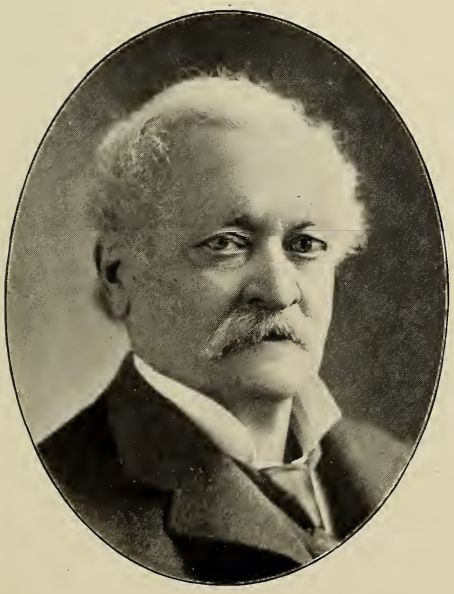

GEORGE NASH,
DENVER.
PRESIDENT NASH-SMITH TEA & COFFEE CO

GEORGE A. NASH,
DENVER.
SECRETARY AND TREASURER NASH-SMITH
TEA & COFFEE CO.

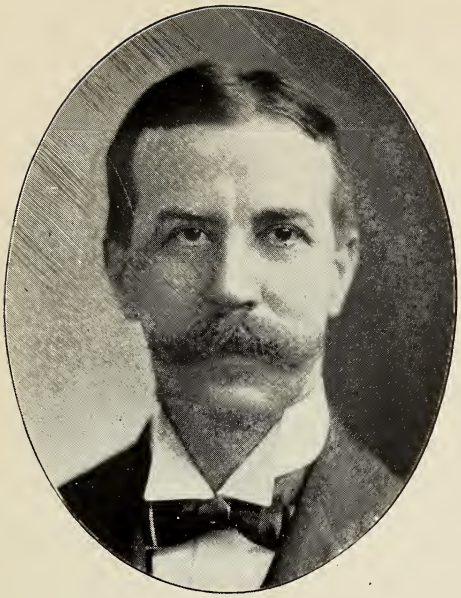

GEORGE E. BRAGDON,

PUEBLO.

VICE-PRESIDENT THE McCORD-BRAGDON GROCER CO.

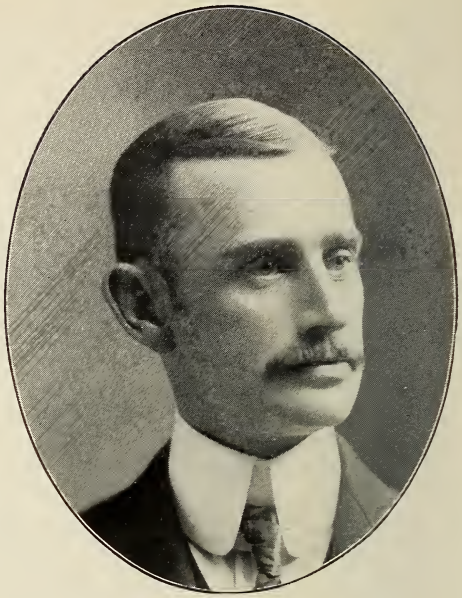

G. L. McCORD,

PUEBLO.

SECRETARY THE McCORD-BRAGDON GROCER CO.

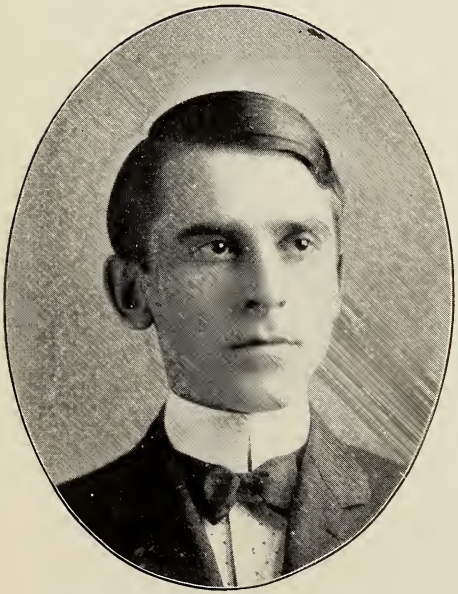

LESTER B. BRIDAHAM,

DENVER.

VICE-PRESIDENT AND GENERAL MANAGER THE DAVIS, BRIDAHAM DRUG CO.

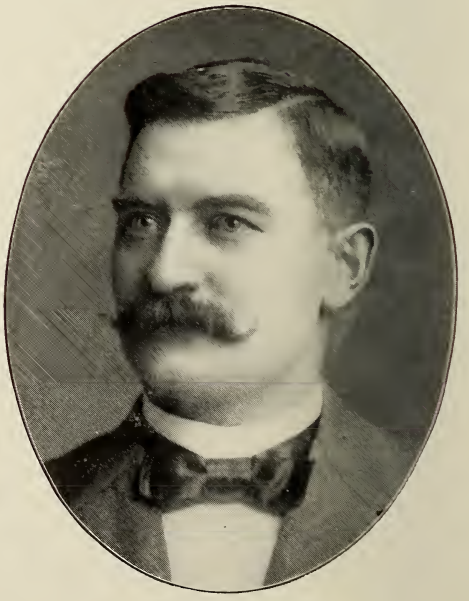

JOHN B. WEEBER,

DENVER.

MERCHANT. PRES. BUTCHERS' ASSOCIATION 1896.

SAMUEL FEAST,

MOFFAT.

GENERAL MERCHANDISE. POSTMASTER.

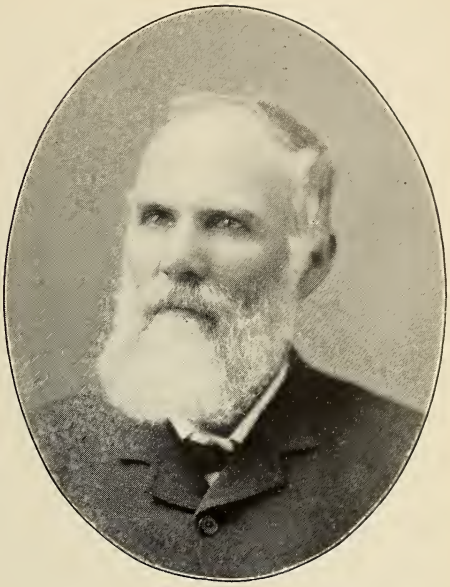

GEORGE W. DOLLISON,

GOLDEN.

MERCHANT. DEALER IN FEED AND GRAIN.

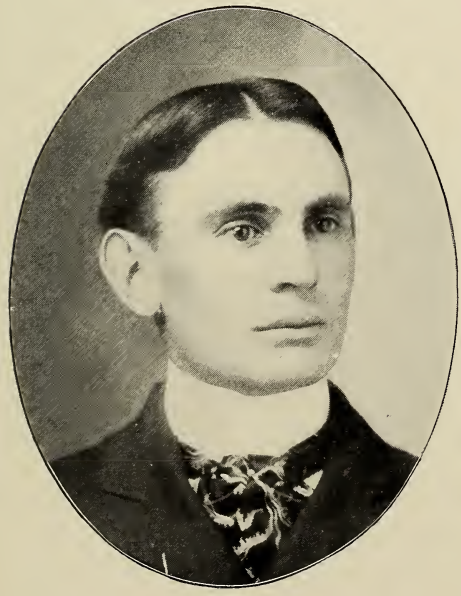

EDWARD MARSHALL FISHER,

CREEDE.

GENERAL MERCHANDISE. THE NEW FAMOUS MERCANTILE CO.

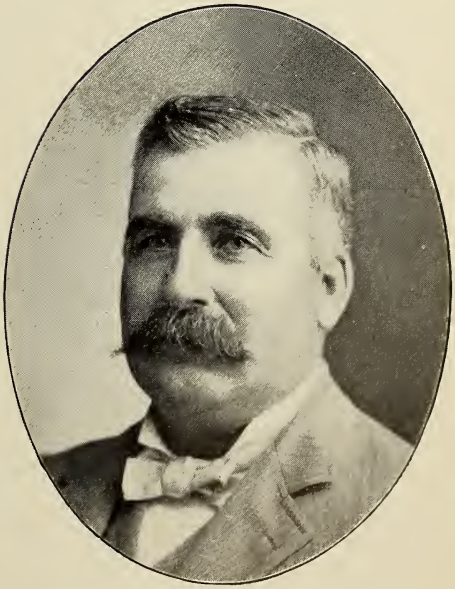

WILLIAM A. POLKINGHORN,

LEADVILLE.

GROCERIES, CROCKERY, HAY, GRAIN AND MINING.

ROBT. S. GUTSHALL,
DENVER.
PRESIDENT AND MANAGER THE COLORADO TENT & AWNING CO.

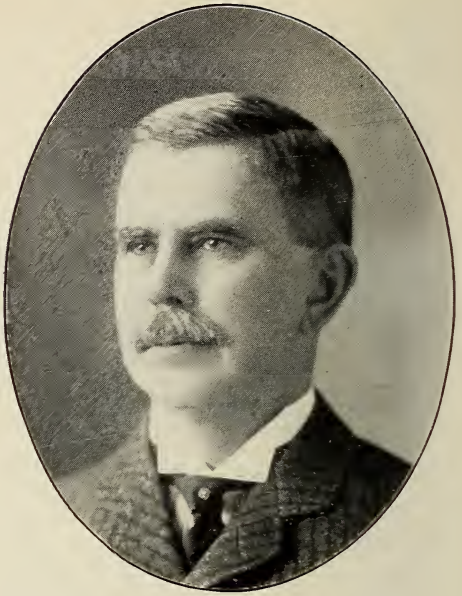

CHARLES MEIGS SCHENCK,
DENVER.
MERCHANT. PRESIDENT THE COLORADO SUPPLY CO.

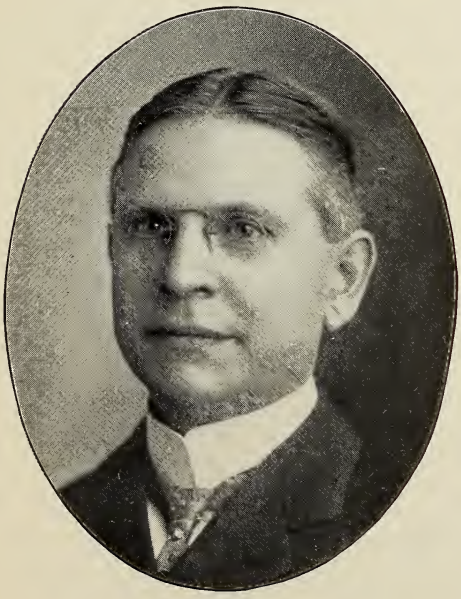

JOHN J. FONTIUS,
DENVER.
BOOTS AND SHOES. FIRM OF JOHN J. FONTIUS.

FRANK RUSSELL WOOD,
TRINIDAD.
PROP. OF WOODS SHOE STORE. MAYOR OF TRINIDAD FROM 1897-1903.

MILFORD MELBIN MAYBURY,

DENVER.

DRUGGIST.

WILLIAM SMITH HOWLAND,

DENVER.

PRESIDENT HOWLAND-ARMSTRONG MILLINERY CO.

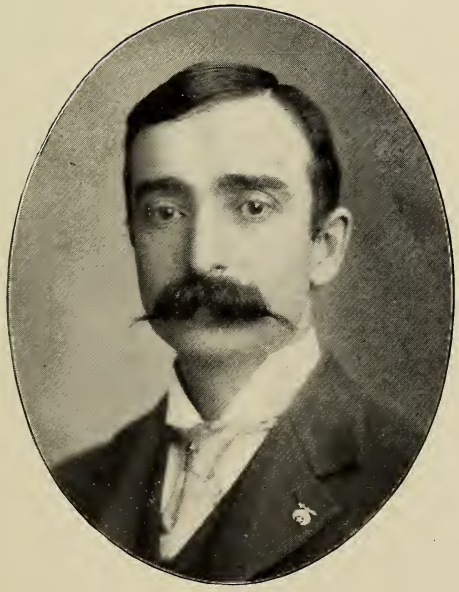

WILLIAM C. CALHOUN,

DENVER.

PRESIDENT THE CALHOUN PUBLISHING CO

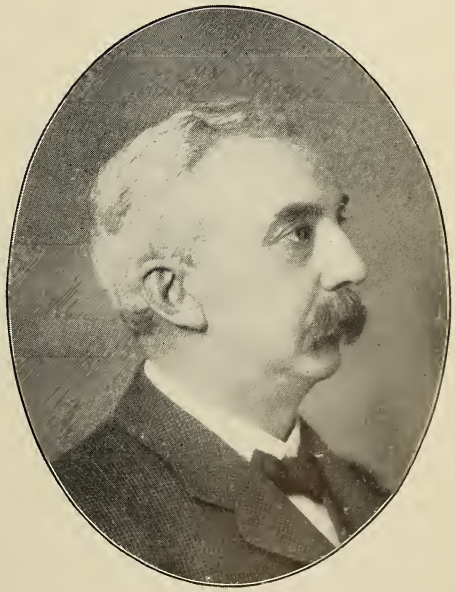

ENOS T. WEIANT.

DENVER.

DEALER IN SAFES, VAULT WORK AND WHOLESALE BICYCLE SUPPLIES.

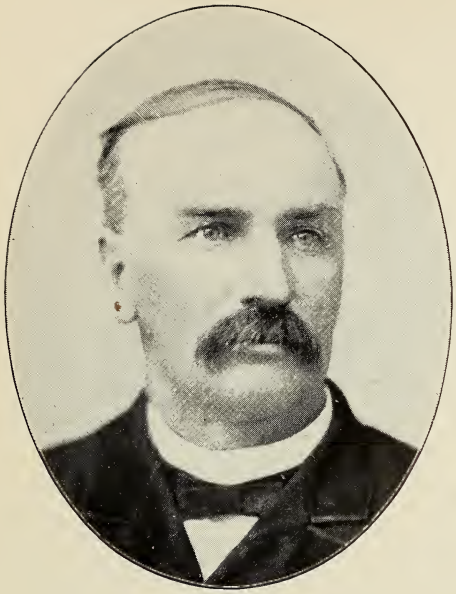

ERASTUS F. HALLACK,
DENVER,
PRES. HALLACK, SAYRE & NEWTON LUMBER CO. PRES. HALLACK PAINT, OIL & GLASS CO.
*

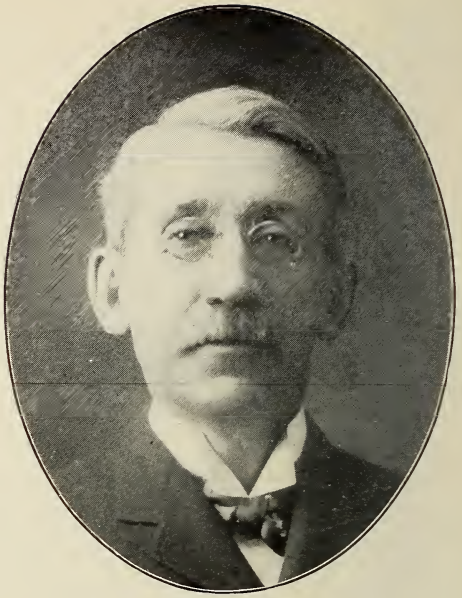

JOSEPH H. HOWARD,
DENVER,
LUMBER. PRES. THE HALLACK & HOWARD LUMBER COMPANY.

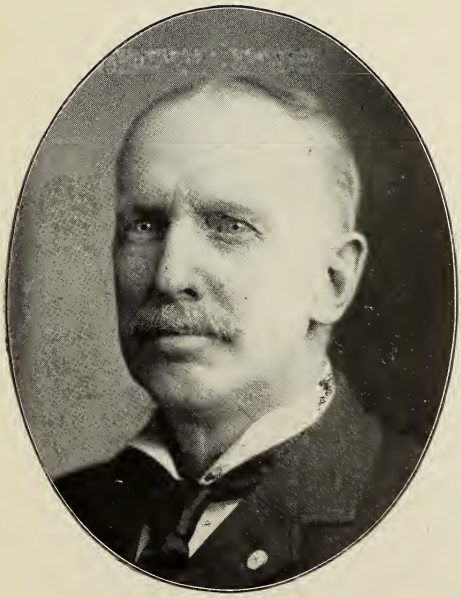

CHARLES CURTIS MUNSON,
DENVER.
WHOLESALE LUMBER. MGR. MUNSON LUMBER CO.

W. R. HARP.
DENVER.
PRES. AND GEN. MANAGER UNION COAL & COKE CO.
*

CHARLES A. BLACK,

FORT COLLINS.

SECRETARY CORBIN-BLACK-WILSON LUMBER CO.

GEORGE ADDISON NEWTON,

PUEBLO.

ESTABLISHED NEWTON LUMBER CO. IN PUEBLO 1872.

*

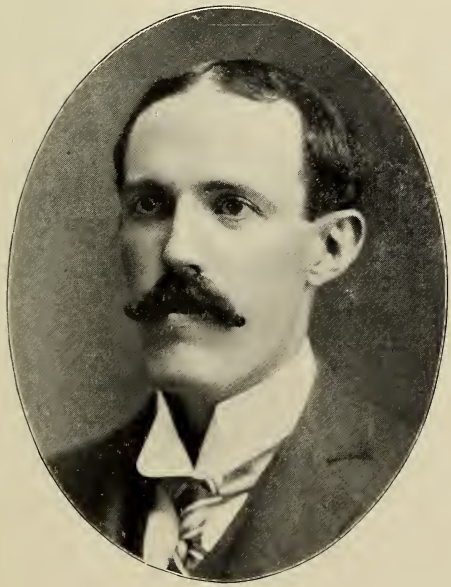

L. L. AITKEN,

COLORADO SPRINGS.

VICE-PRESIDENT AND MANAGER THE PIKES PEAK COAL CO.

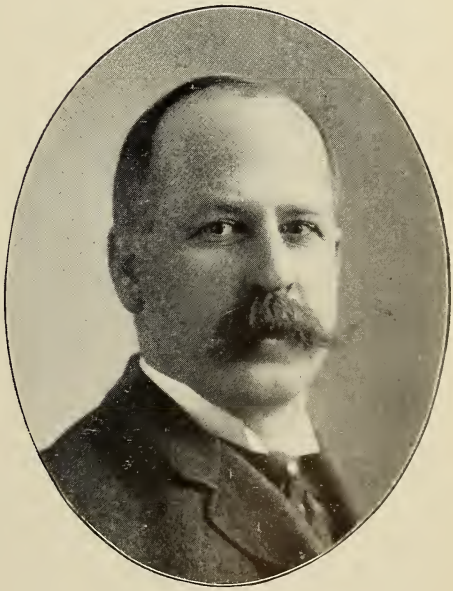

THOMAS HARRISON MILLER,

DENVER.

WALL PAPER MERCHANT, HOUSE DECORATOR AND PAINTER.

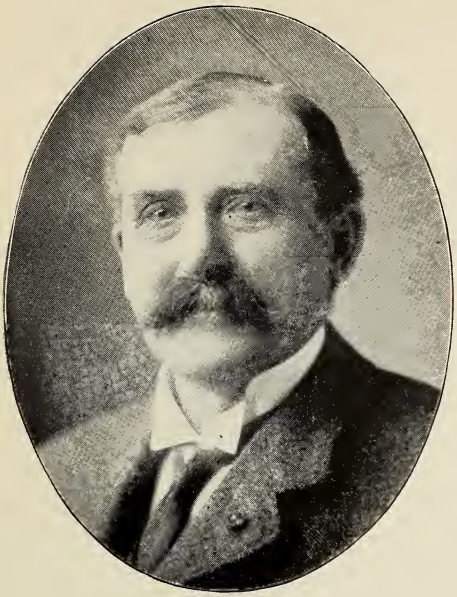

URIAH S. HOLLISTER,
DENVER.
VICE-PRES. CONT. OIL CO. DEPT. COMMANDER G. A. R. 1898. CAPT. CO. K 13TH WIS. INFANTRY 1861-1865.

EDWARD CARRINGTON HALSEY,
DENVER.
TREASURER OF CONTINENTAL OIL CO.

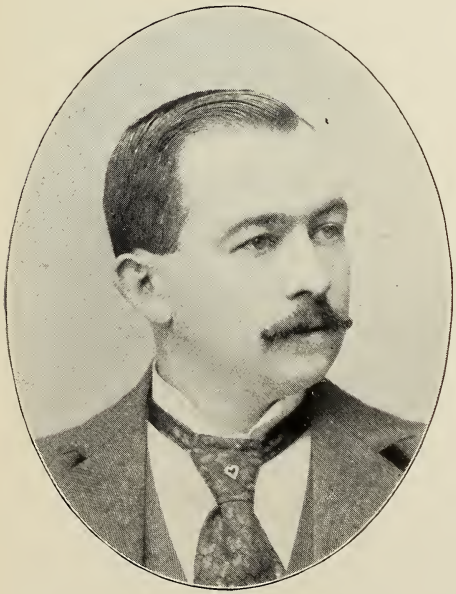

JOSEPH P. DUNN,
DENVER.
SHOES AND LEATHER. PRES. THE JOSEPH P. DUNN SHOE & LEATHER CO. ESTABLISHED 1887.

WILLIAM B. LLOYD.
DENVER.
WHOLESALE AND RETAIL SADDLERY AND HARNESS.

ARTHUR E. MEEK,
DENVER.
PRES. THE A. E. MEEK TRUNK & BAG. CO. FOUNDER OF THE BUSINESS 1876.
*

LEONARD B. MEEK,
DENVER.
MFG. AND DEALER IN TRUNKS AND VALISES. SEC., TREAS. AND GEN. MGR. THE A. E. MEEK TRUNK & BAG CO.

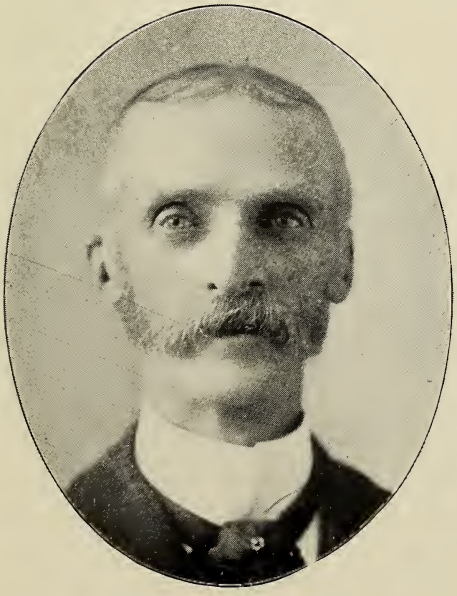

WILLIAM HENNESSEY,
DENVER.
FURNITURE, STOVES AND CARPETS. BUSINESS FOUNDED 1880.

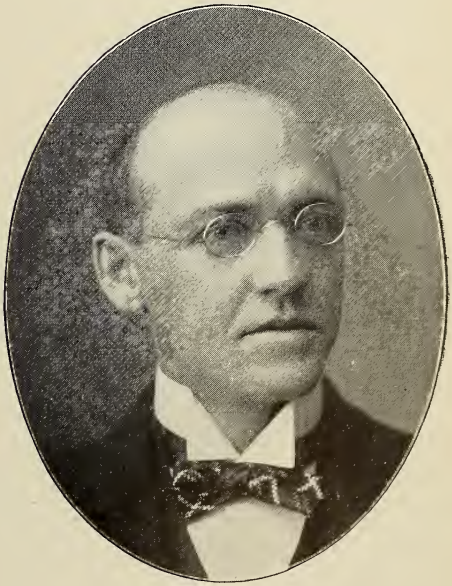

AUGUST JOHN SPENGEL,
DENVER.
FURNITURE AND CARPETS. PRES. AND GEN. MANAGER DENVER FURNITURE & CARPET CO.

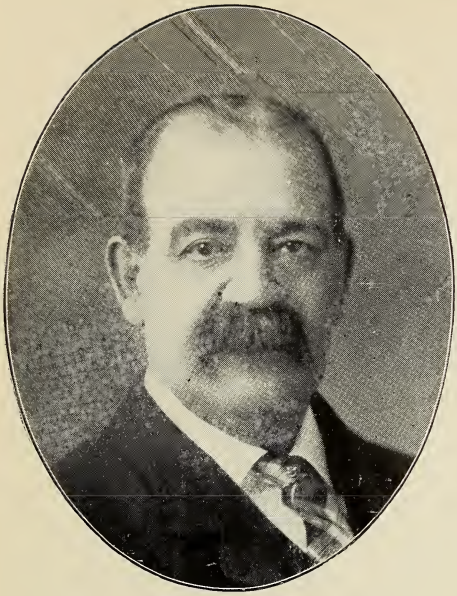

W. A. L. COOPER,

DENVER.

PRES. COOPER & POWELL FURNITURE CO. BUSINESS ESTABLISHED, LEADVILLE 1879, DENVER 1885.

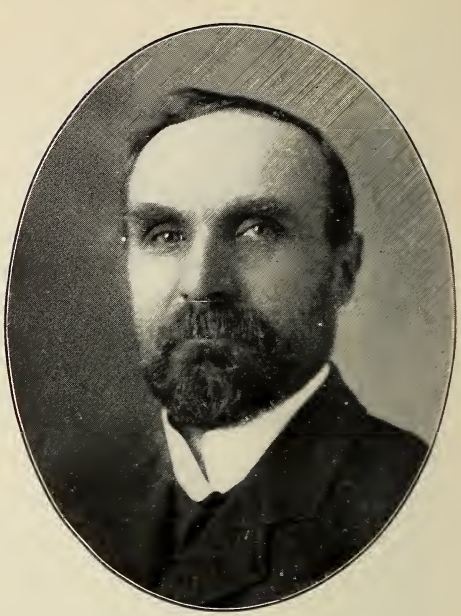

AUGUST LILLYBLADE.

DENVER.

PRES. A. LILLYBLADE FURNITURE & CARPET CO. BUSINESS ESTABLISHED 1880.

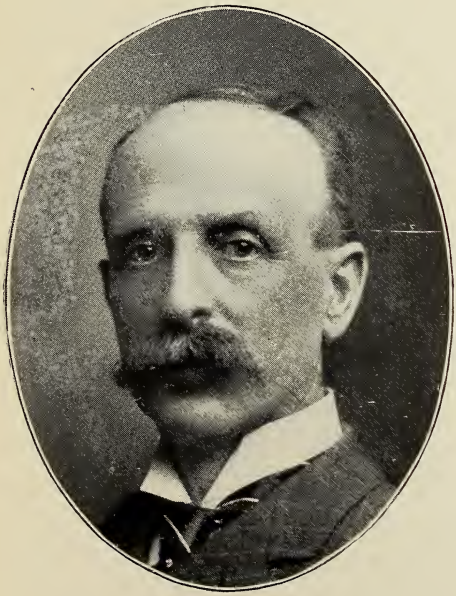

ROBT. PATTEN LUNT,

DENVER.

PRESIDENT OF LUNT & CO., HOUSE FURNISHERS.

WORTH L. SEELY,

BOULDER.

FURNITURE DEALER.

J. B. BELL,

LOVELAND.

FURNITURE AND CARPETS

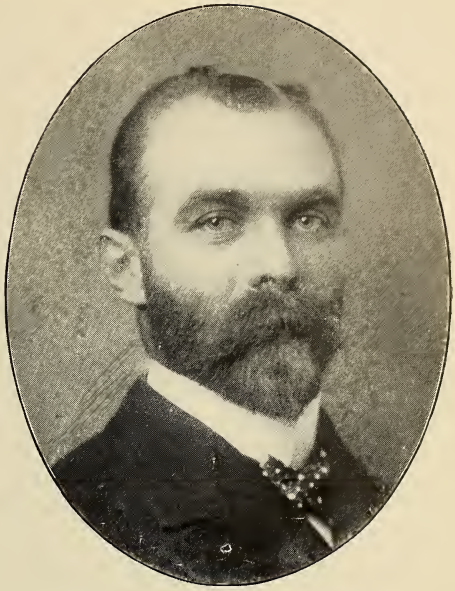

HENRY DAVID SMITH,

DENVER.

PRES. H. D. SMITH MUSIC CO. PRES. SMITH-HASSELL CO. PRES. COLO. CAMERA CLUB. CAPT. TROOP C. N. G. C.

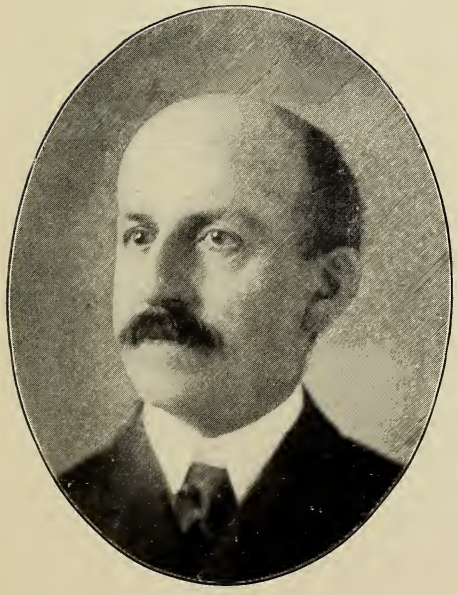

FRANK A. KNIGHT,

DENVER.

PRESIDENT KNIGHT-CAMPBELL MUSIC CO

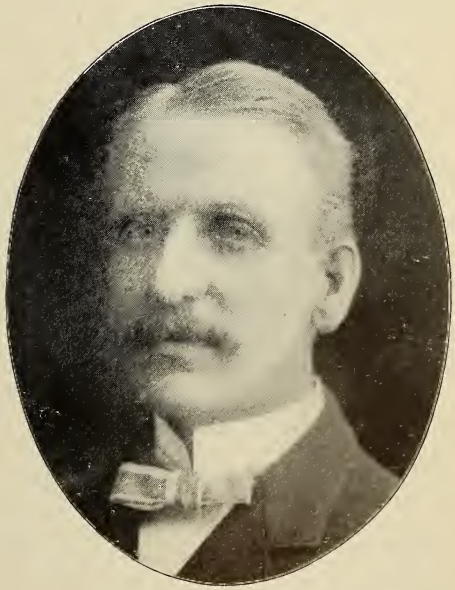

GEORGE HORACE CAMPBELL.

DENVER.

VICE-PRESIDENT AND TREASURER KNIGHT-CAMPBELL MUSIC CO.

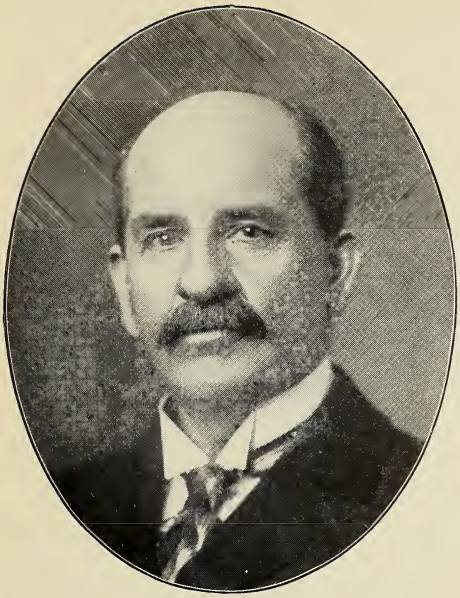

WILLIAM W. KNIGHT,
DENVER.
PIANOS. VICE-PRES. AND MGR. KNIGHT-LOCKE MUSIC CO. IN PIANO BUSINESS IN COLO. SINCE 1873.

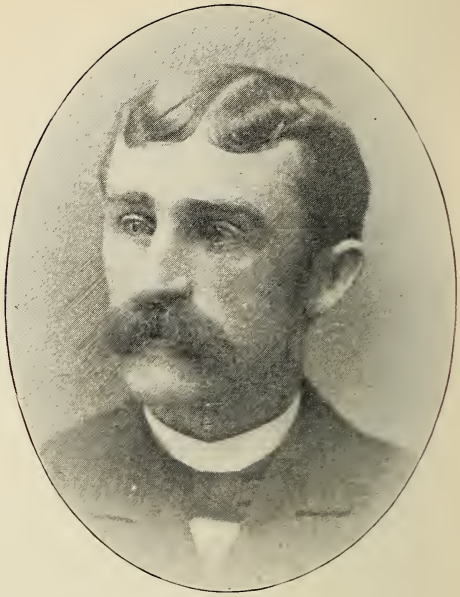

CHARLES M. HOBSON,
LEADVILLE.
PRESIDENT HOBSON PIANO CO.

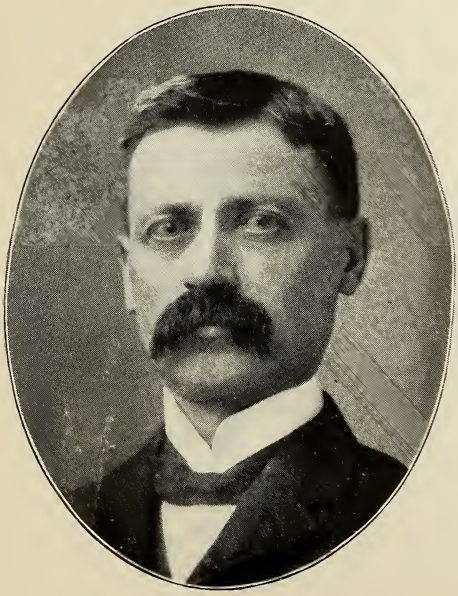

CHARLES H. PARKER,
DENVER.
PRESIDENT THE MERCHANTS PUBLISHING CO.

FRANK J. ARNOLD,
DENVER.
MANAGER COLORADO NEWS CO.

CHARLES E. H. ARMBRUSTER, M. D.,
DENVER.
OCULIST AND OPTICIAN. PROP. OF C. ARMBRUSTER'S OPTICAL ESTABLISHMENT.

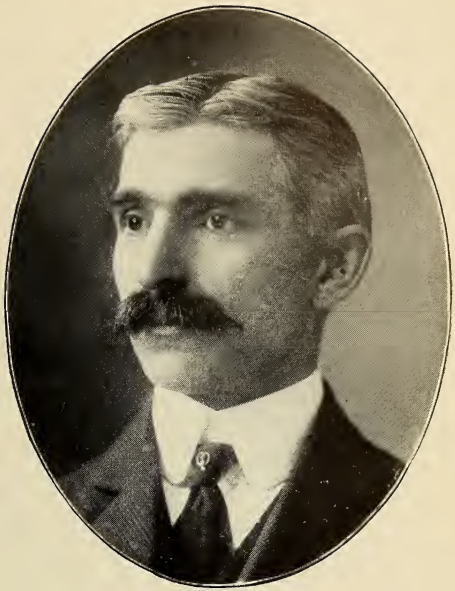

A. F. WEHRLE,
DENVER.
PRESIDENT A. F. WEHRLE CO. MANF'S OF JEWELRY AND LAPIDISTS.

CHARLES B. LEWIS,
DENVER.
SEC. LEWIS JEWELERS SUPPLY CO. FIRST LIEUT. FIRST COLO. VOL. 1898-1900.

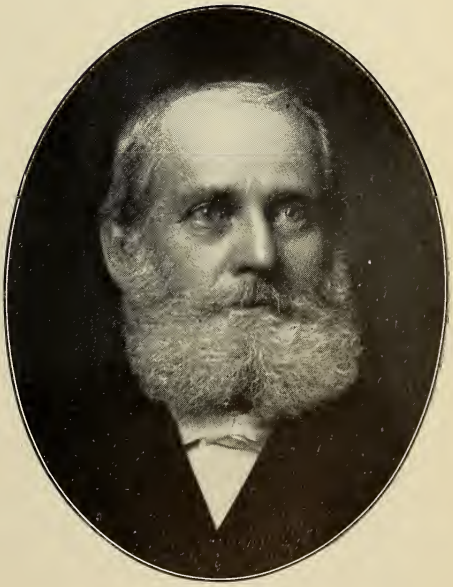

THOMAS J. LEWIS,
DENVER.
PRESIDENT LEWIS JEWELERS SUPPLY CO.

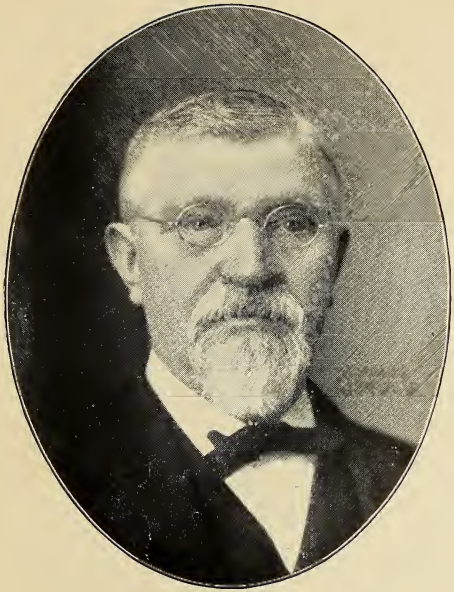

BOYD PARK,

DENVER.

JEWELER, FIRM OF JOSLIN & PARK, MAY 1866.

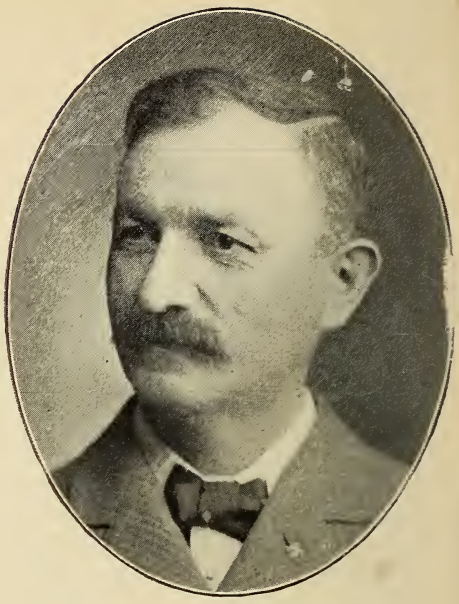

ALBERT J. STARK,

DENVER.

WHOLESALE AND RETAIL JEWELER

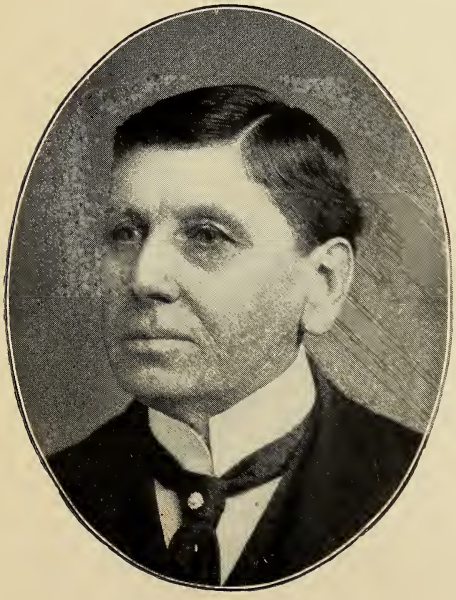

HENRY BOHM,

DENVER.

PRESIDENT BOHM-BRISTOL DIAMOND CO.

ESTABLISHED 1879.

HARLAN P. BRISTOL.

DENVER.

VICE-PRESIDENT BOHM-BRISTOL DIAMOND CO.

LIBRARY OF CONGRESS
0 017 056 650 6